

- OVERALL KEY PLAN
- 1 - GILMAN GARAGE
 - 2 - CONGRESS STREET
 - 3 - VISITOR GARAGE
 - 4 - EAST TOWER
 - 5 - CENTRAL UTILITY PLANT
 - 6 - BEAN BUILDING
 - 7 - RICHARDS BUILDING
 - 8 - MAINE GENERAL BUILDING

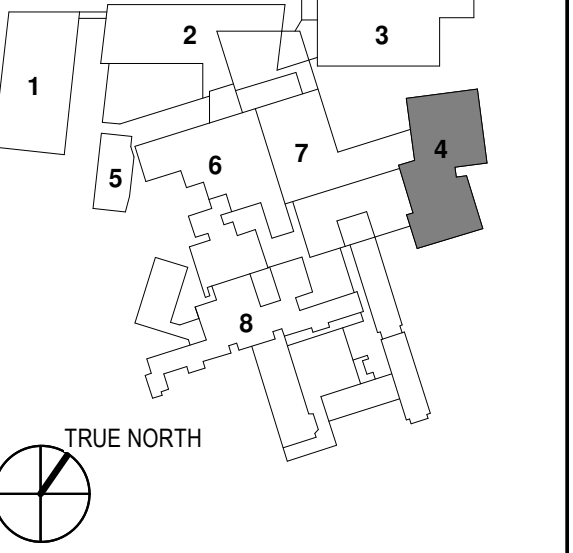

1	ADDENDUM NO. 1	03/22/18
NO	ISSUE	DATE
Job Number	B150312-000	
Drawn	DCC	
Checked	PJR	
Approved	PJR	

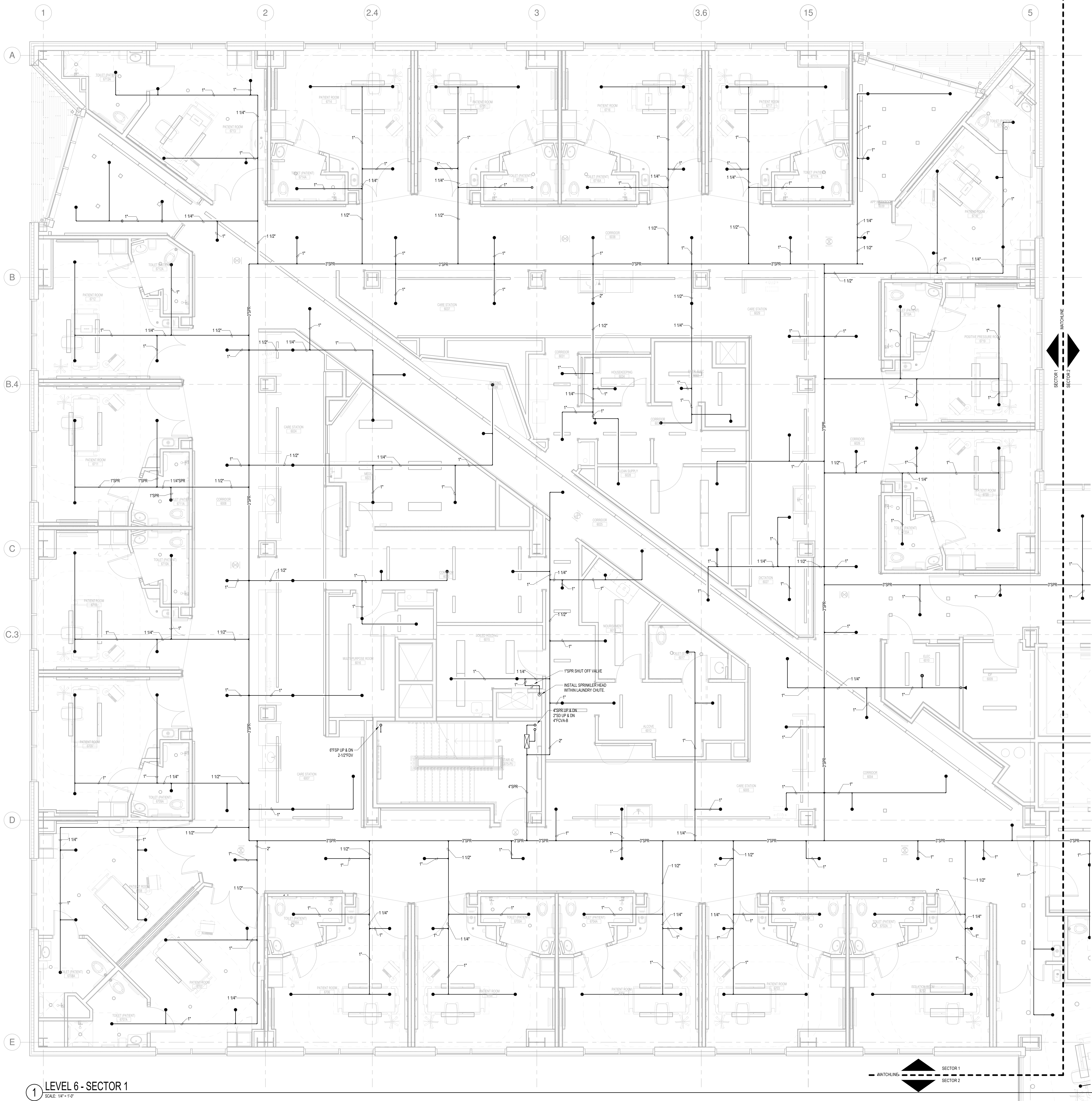

**AUTOMATIC SPRINKLER SYSTEM
DESIGN CRITERIA**

TYPE	WET
ZONE	FLOORS 6-7
DENSITY	0.10 GPM
AREA OF APPLICATION	1,500 SQ. FT.
2.5 SQ. FT. HOSE ALLOWANCE	100 GPM
RESP. HEAD MAX.	100 GPM
LIGHT HAZARD	

NOTE:
1. THIS DESIGN DENSITY USED FOR PATIENT CARE SPACES.

1 LEVEL 6 - SECTOR 1
SCALE: 1/8" = 1'-0"

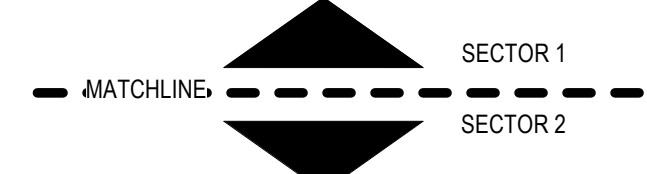

3/28/2018 11:15:11 AM
C:\Revit Local Files_B150312\000\MDC East Tower 6&7 MEP17_Constr.dwg