

| | | |
|------------|------------|----------|
| 1 | ADDENDUM 1 | 03.22.18 |
| NO | ISSUE | DATE |
| Job Number | 152181.000 | |
| Drawn | REE | |
| Checked | BMH | |
| Approved | JHT | |

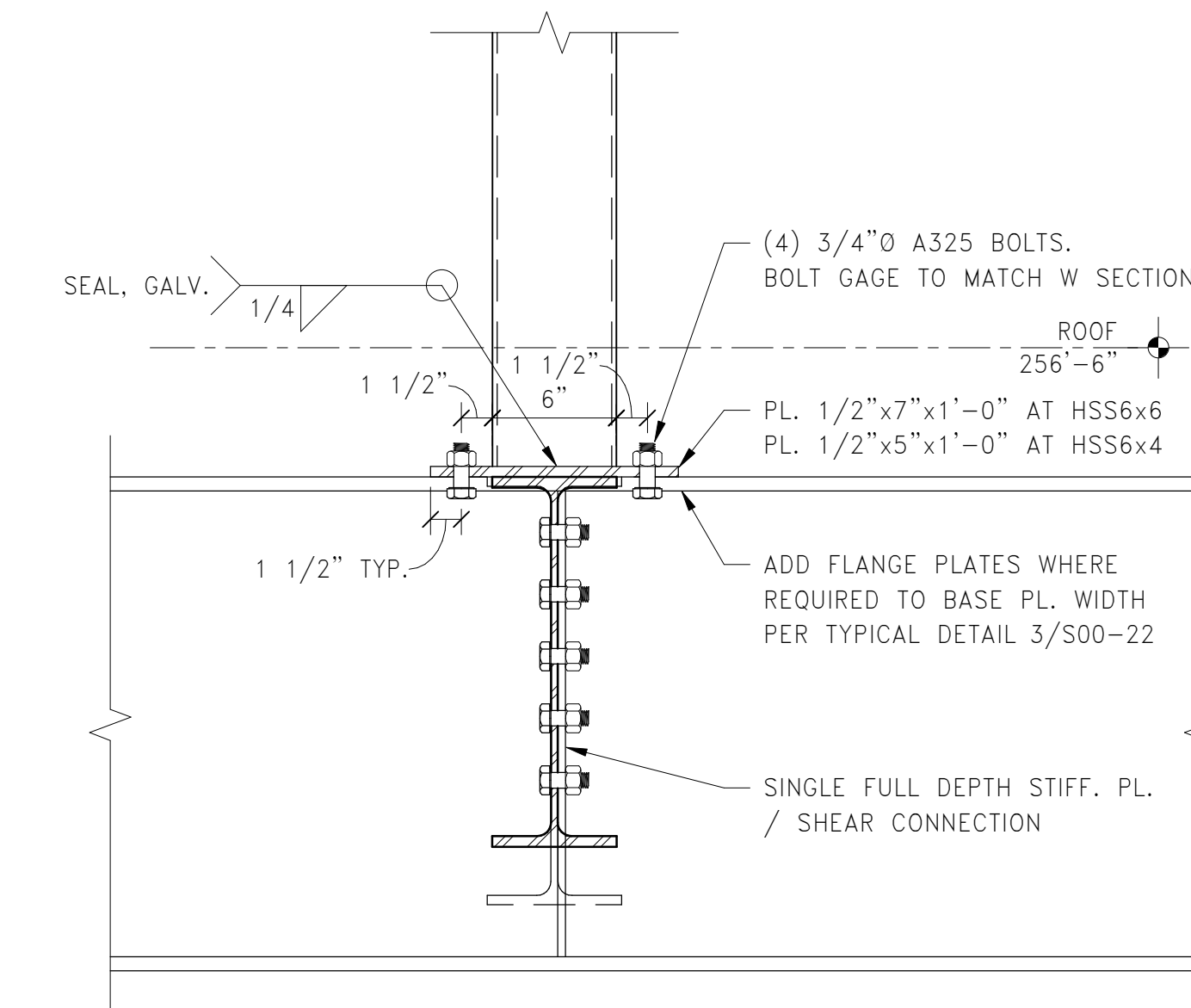

NOTES:
1. SLAB CONSTRUCTION NOT SHOWN FOR CLARITY. SEE PLAN.

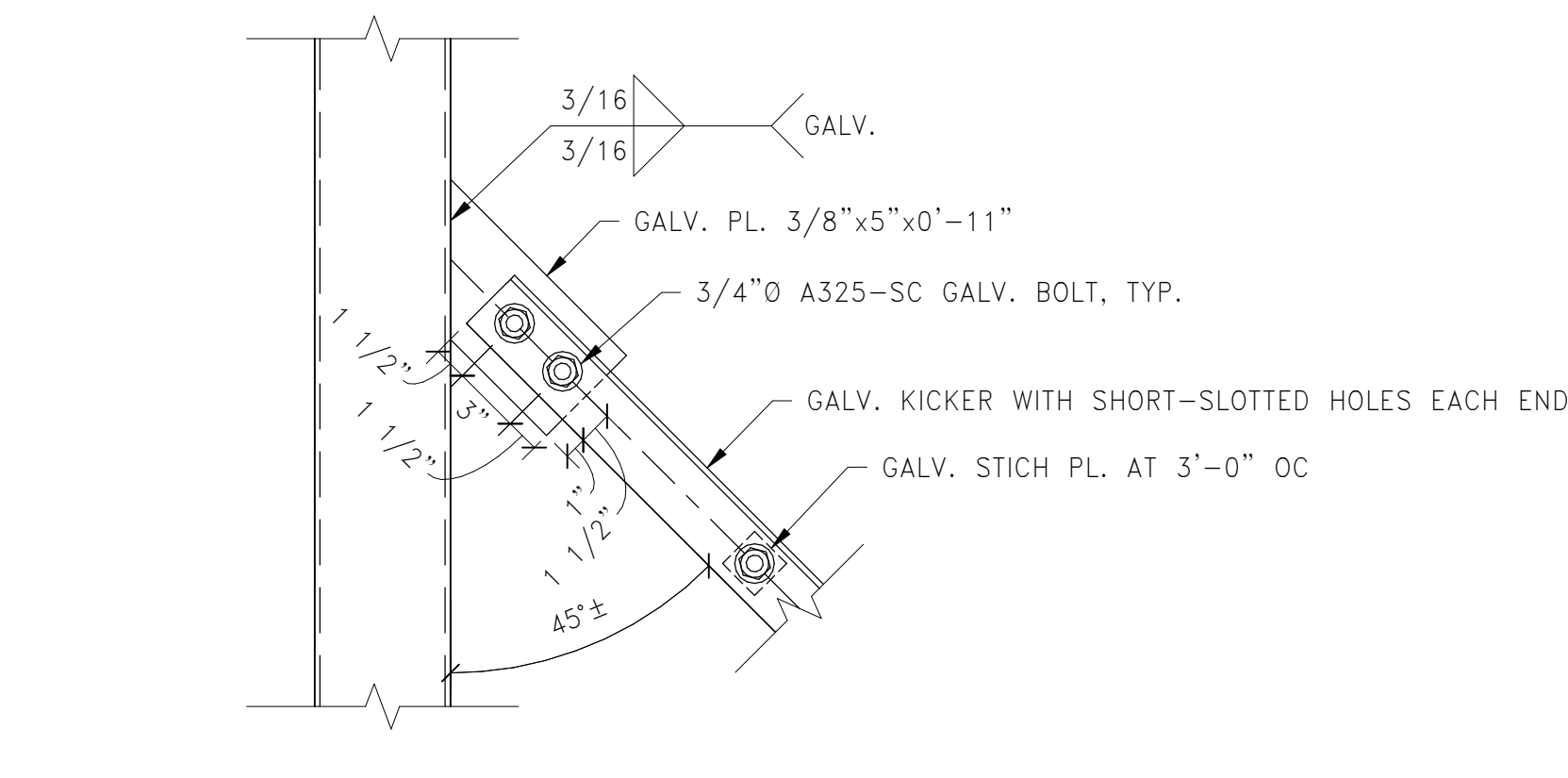

10 SECTION: TYPICAL SCREEN WALL KICKER CONNECTION - TOP
1 1/2" = 1'-0"

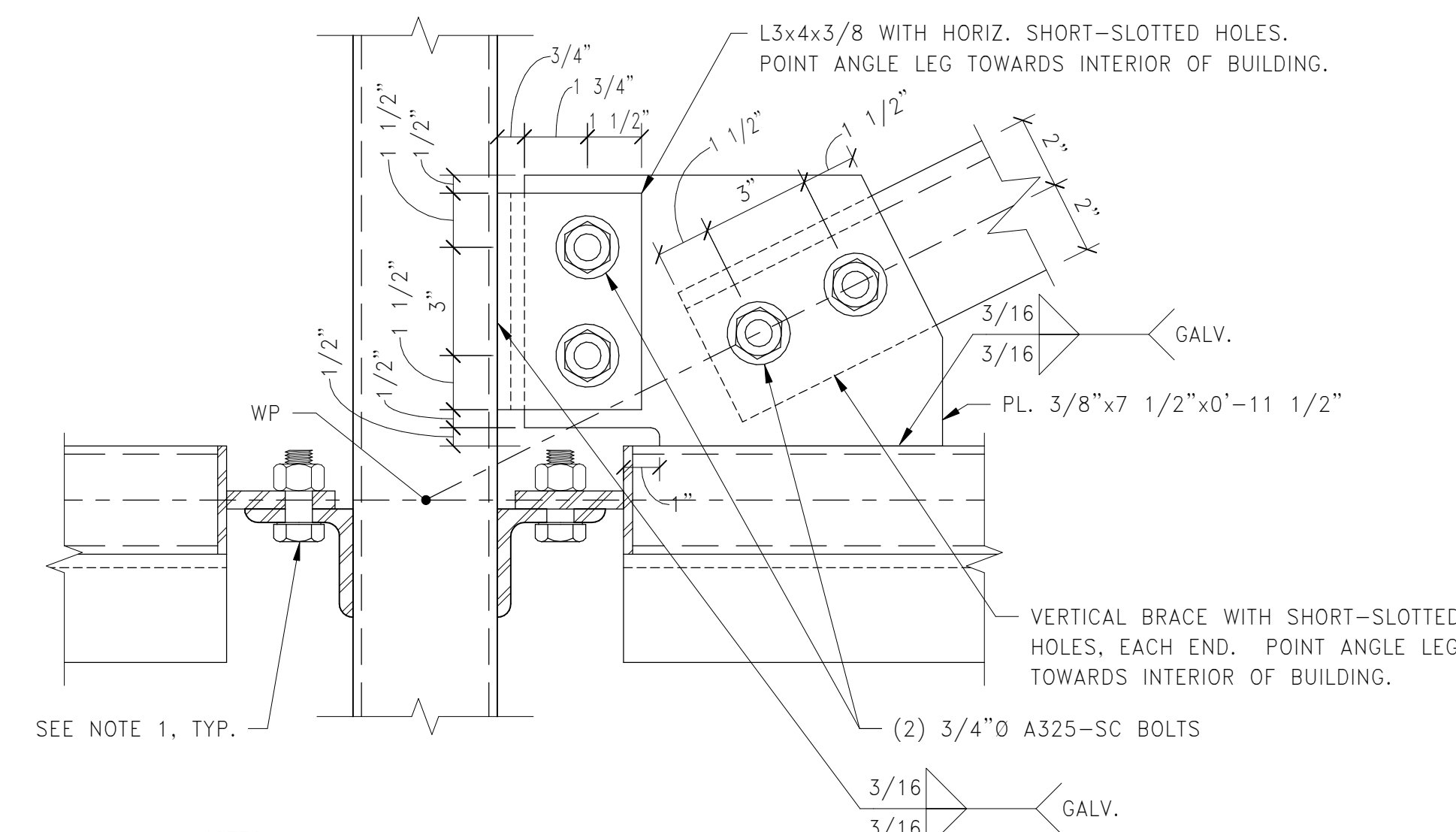

11 SECTION: TYPICAL SCREEN WALL VERTICAL BRACE CONNECTION
3" = 1'-0"

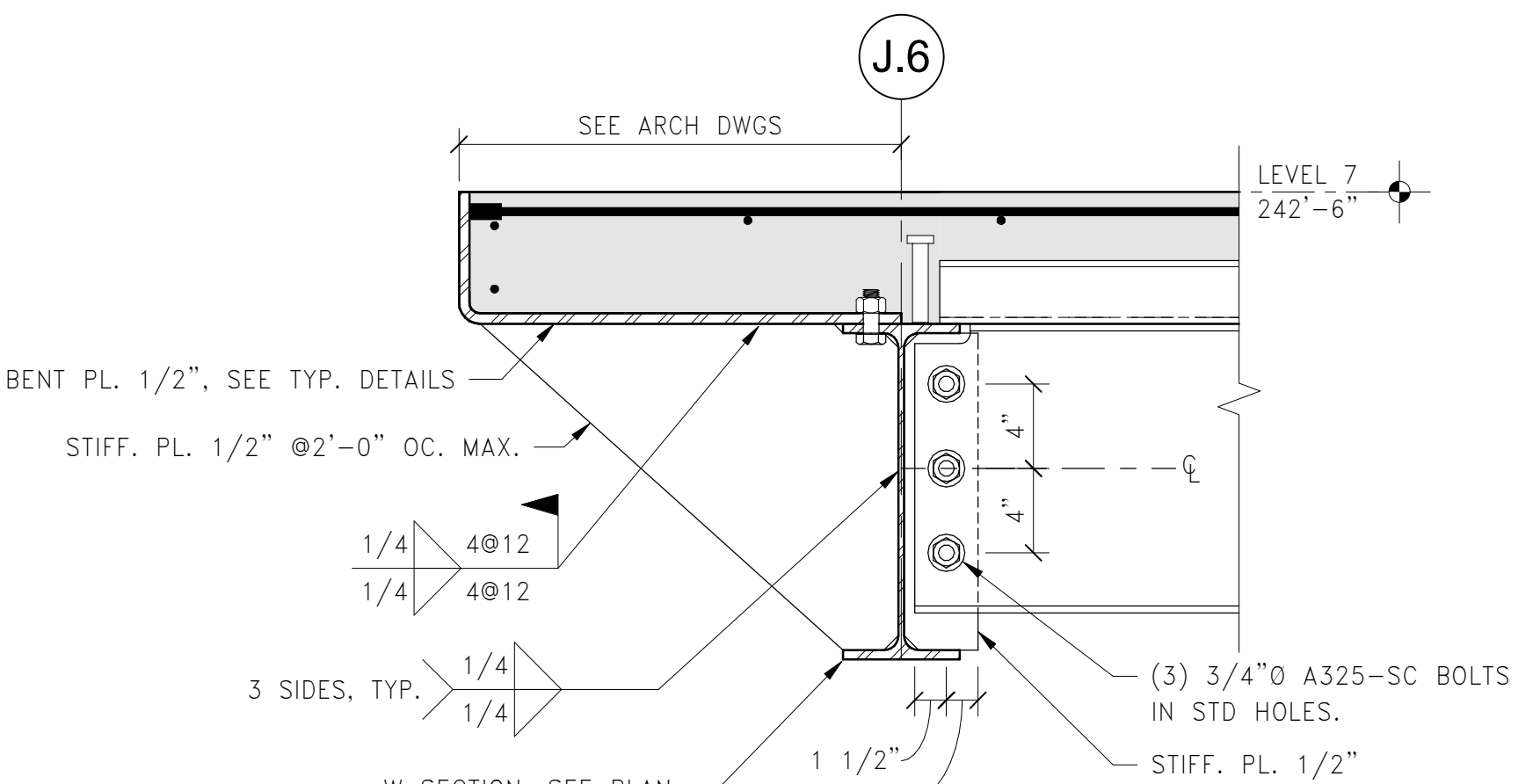

12 SECTION: SLAB EDGE CONDITION AT (E) RICHARDS BUILDING
1 1/2" = 1'-0"

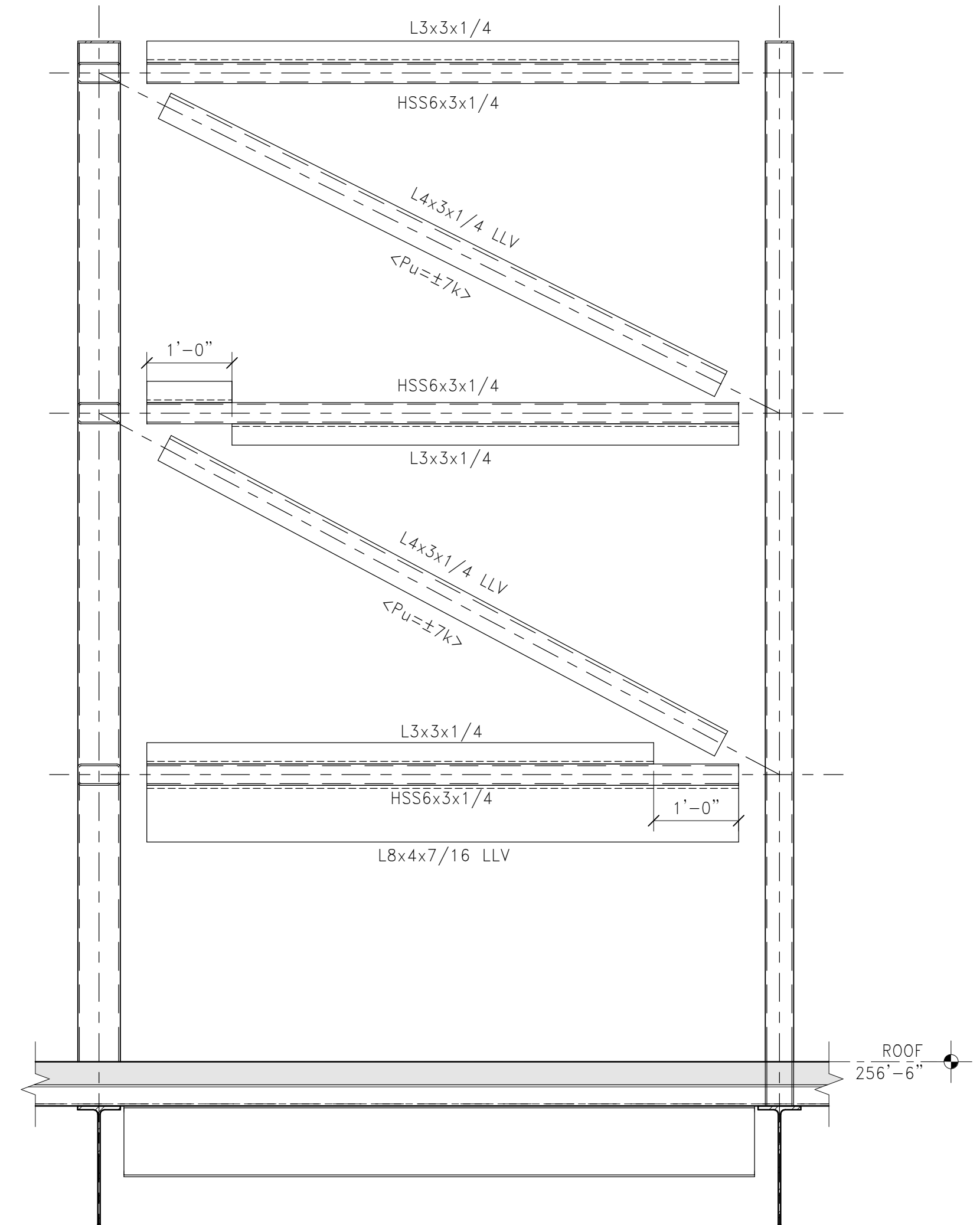

5 ELEVATION: SCREEN WALL NORTHEAST CORNER BRACES
3/4" = 1'-0"

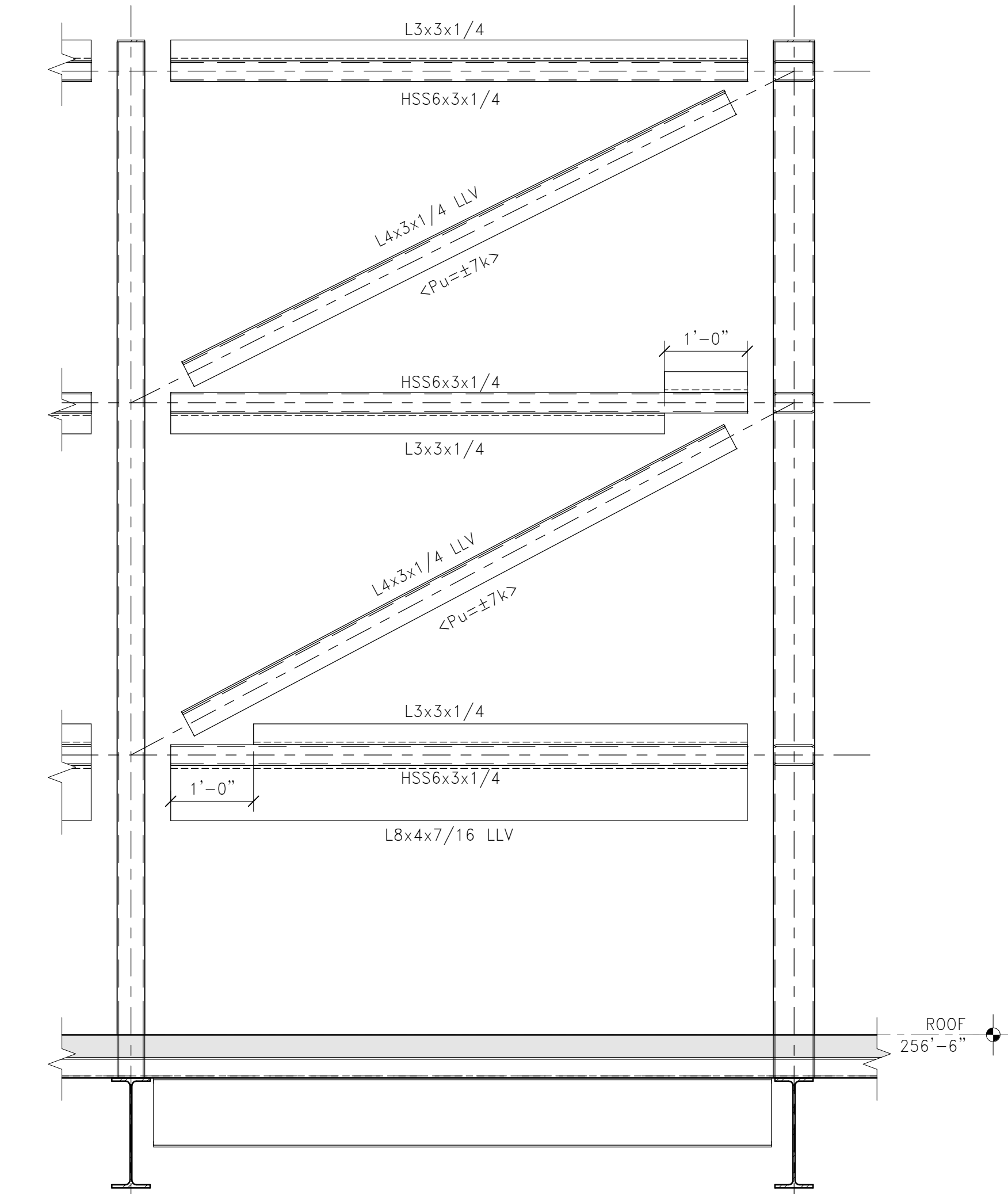

6 ELEVATION: SCREEN WALL SOUTHEAST CORNER BRACES
3/4" = 1'-0"

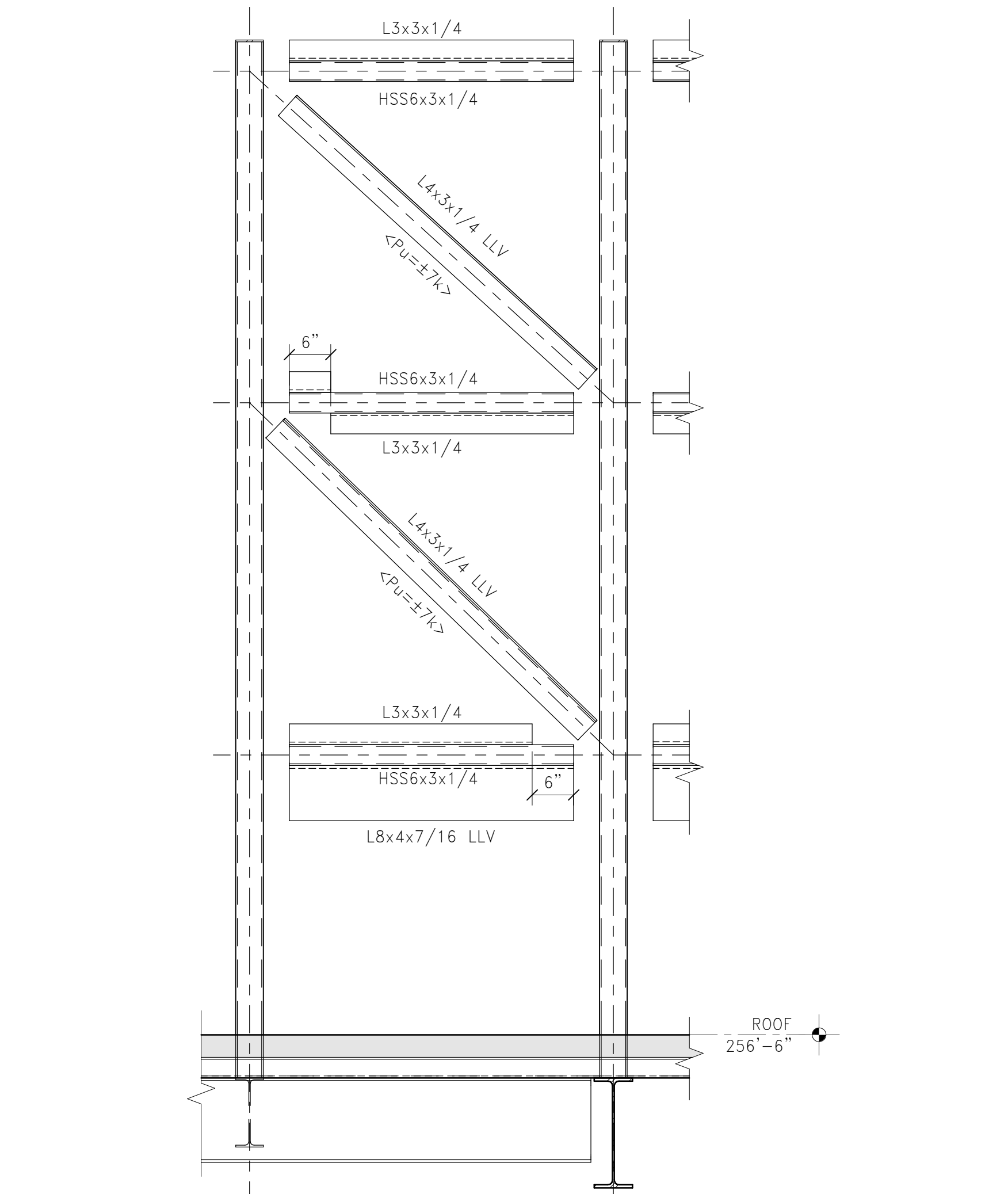

7 ELEVATION: SCREEN WALL SOUTHWEST BRACES
3/4" = 1'-0"

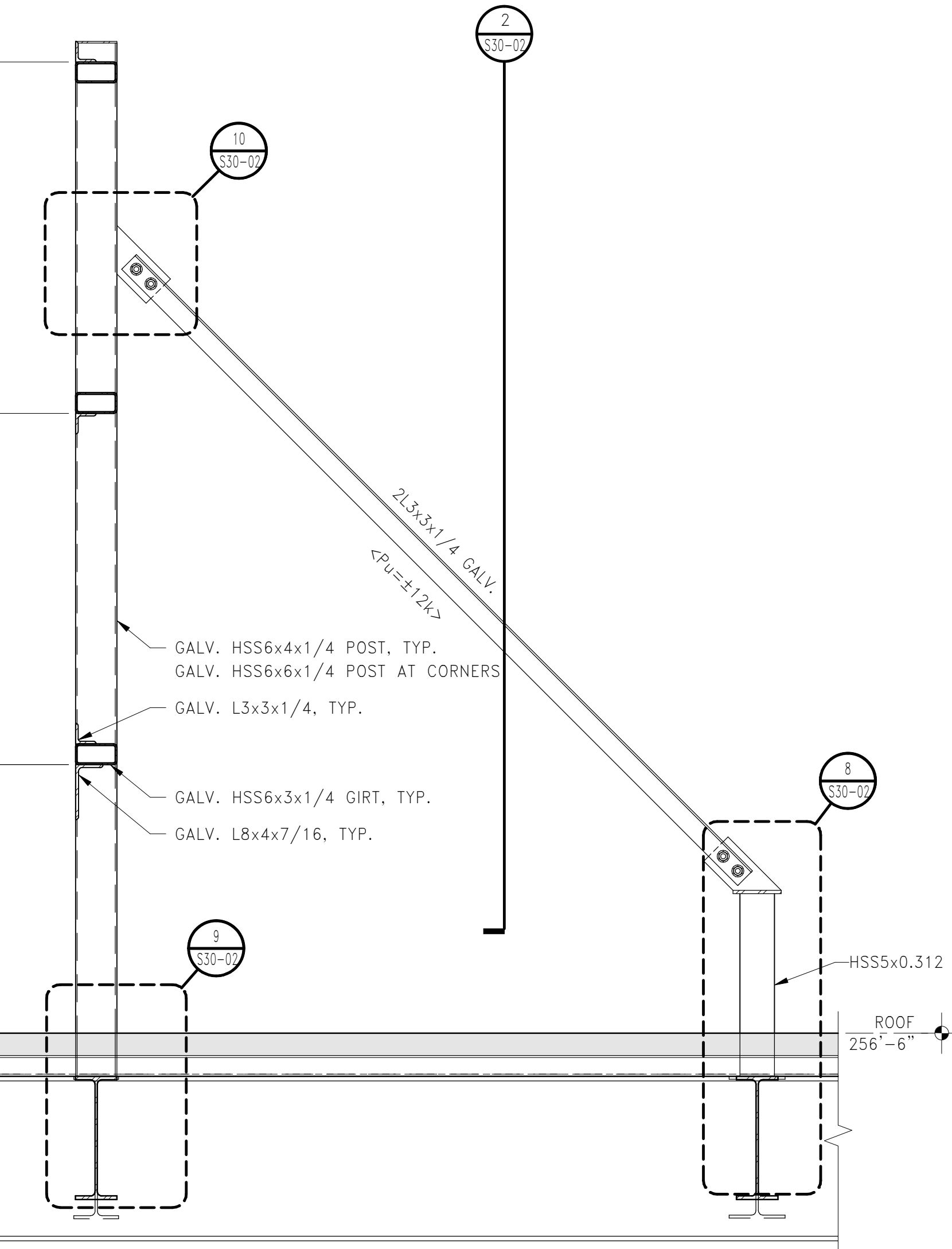

1 SECTION: TYPICAL SCREEN WALL SUPPORT FRAMING
3/4" = 1'-0"

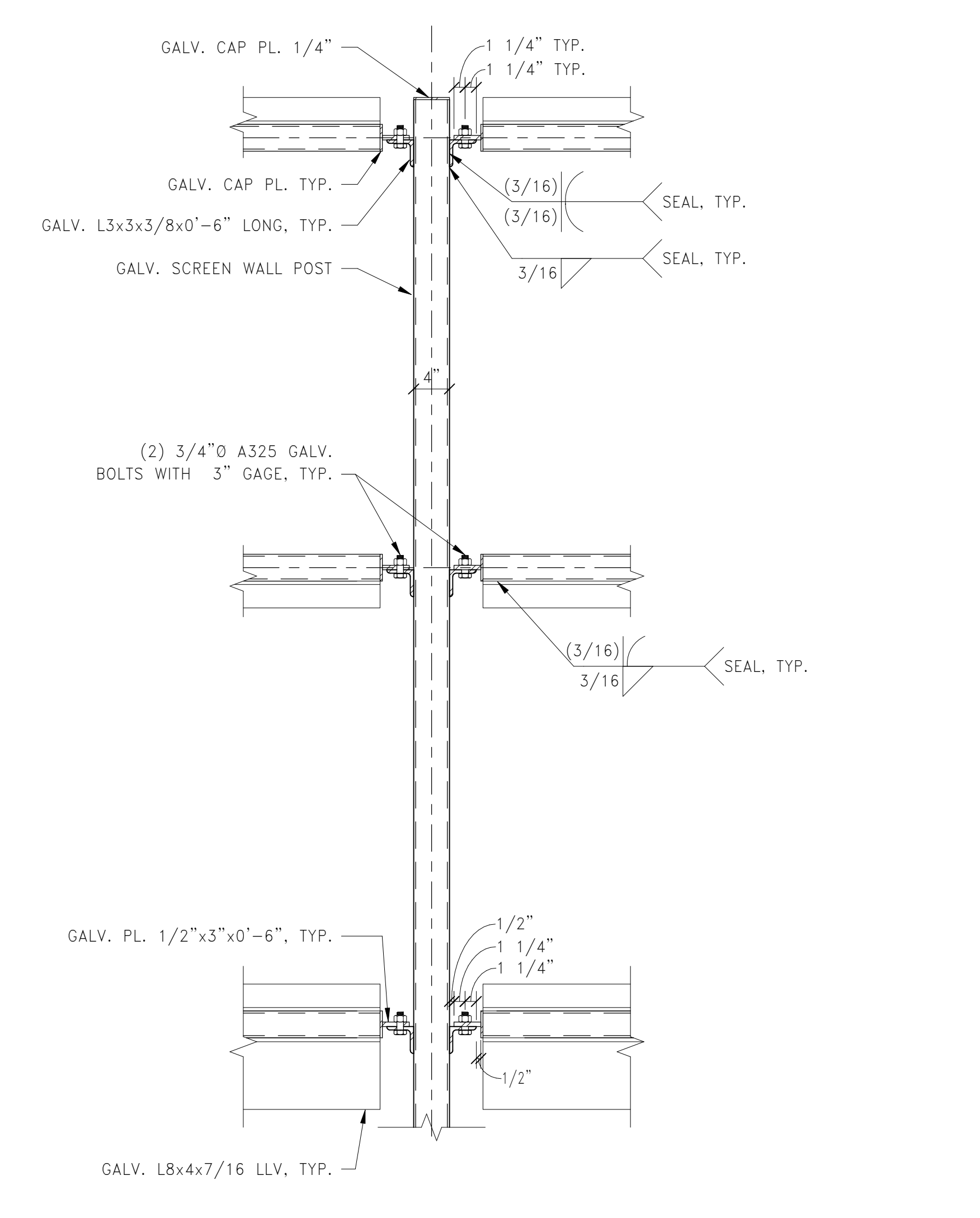

2 ELEVATION: TYPICAL SCREEN WALL GIRT CONNECTIONS
1" = 1'-0"

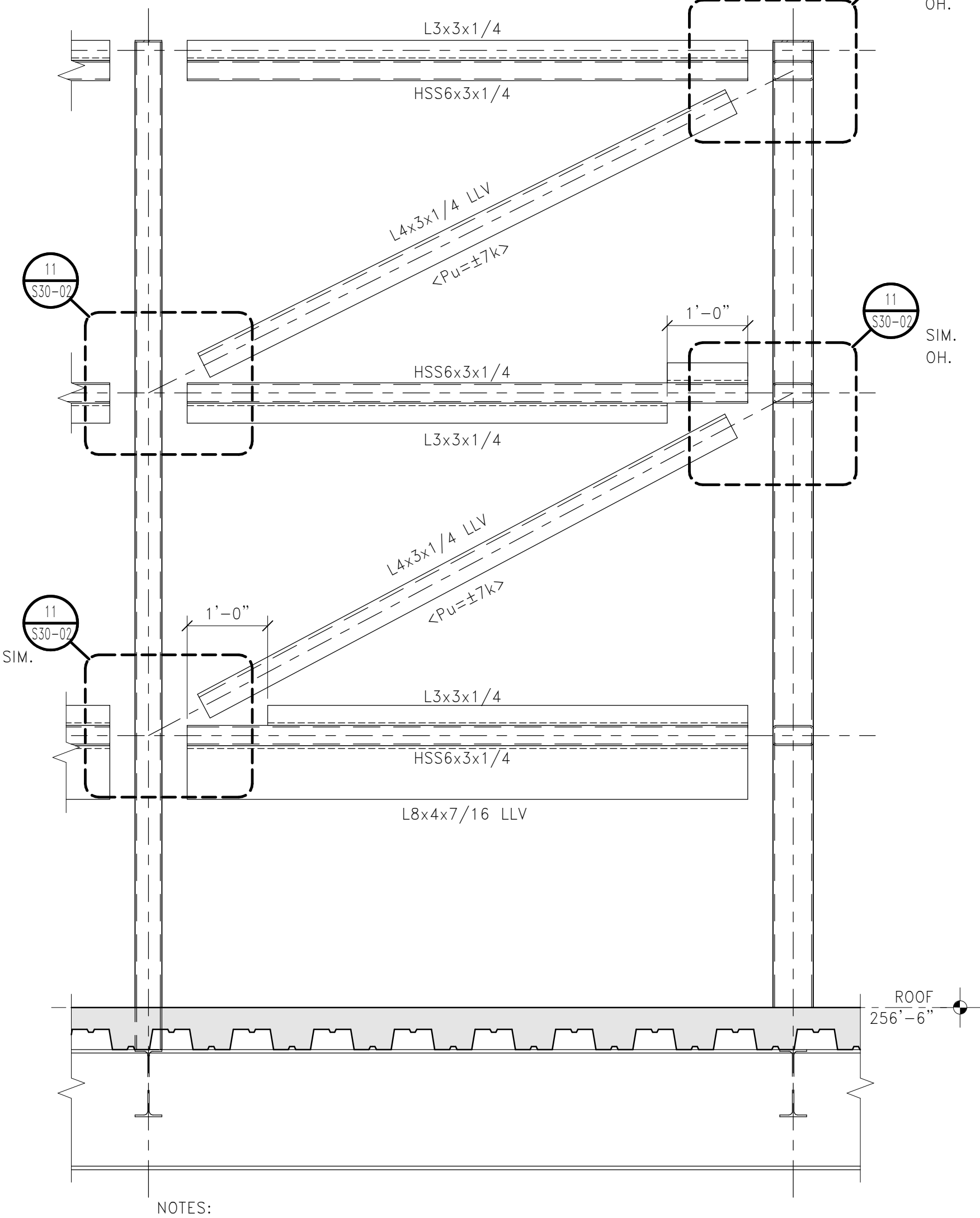

3 ELEVATION: SCREEN WALL NORTHEAST CORNER BRACES
3/4" = 1'-0"

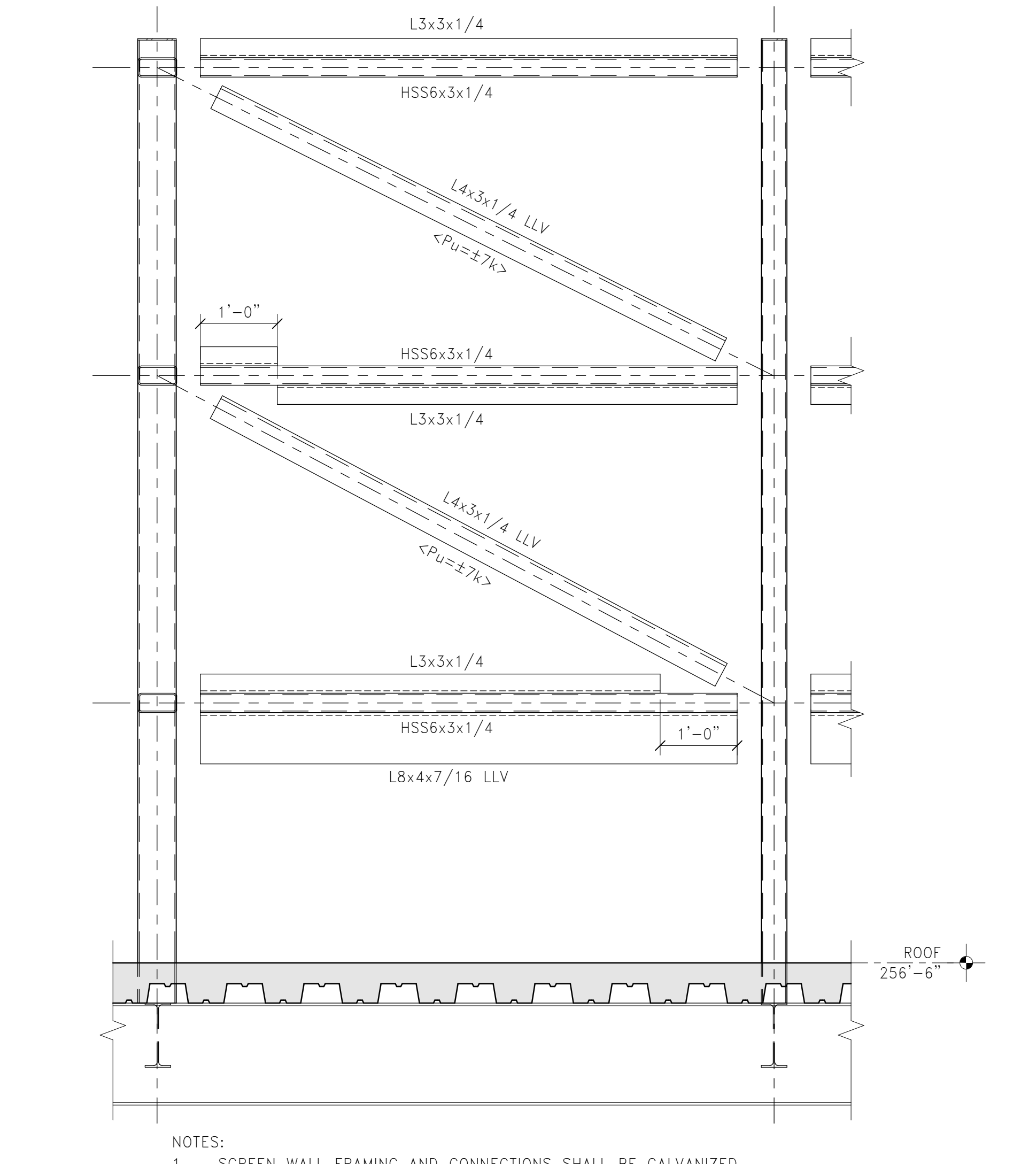

4 ELEVATION: SCREEN WALL SOUTHEAST CORNER BRACES
3/4" = 1'-0"

8 SECTION: TYPICAL SCREEN WALL KICKER CONNECTION - BOTTOM
1 1/2" = 1'-0"

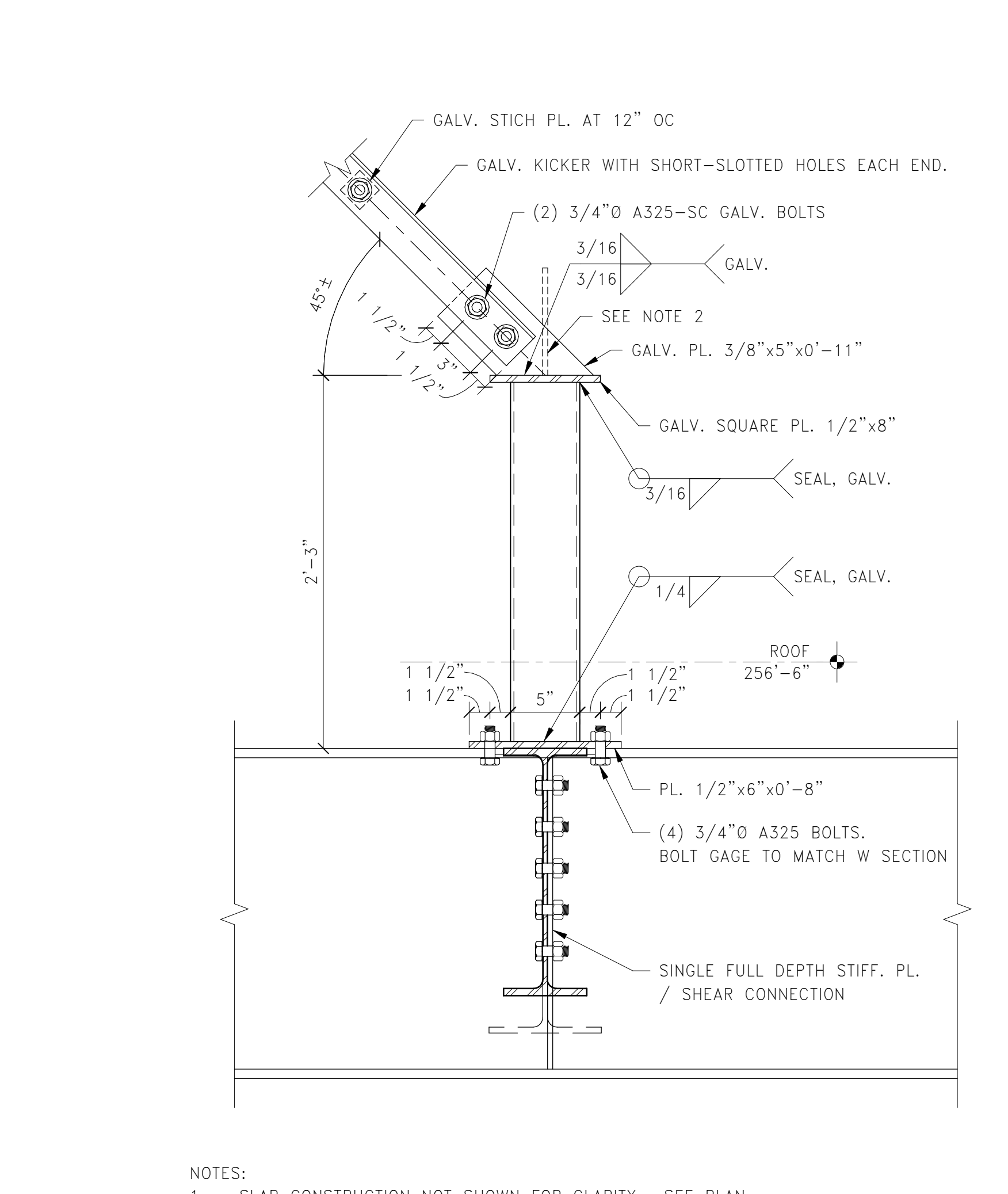

NOTES:
1. SLAB CONSTRUCTION NOT SHOWN FOR CLARITY. SEE PLAN.
2. WHERE TWO KICKERS ARE REQUIRED PROVIDE ADDITIONAL GALV. PL. 3/8"x5"x0'-11".

NOTES:
1. SCREEN WALL FRAMING AND CONNECTIONS SHALL BE GALVANIZED.
2. METAL SCREEN WALL SHALL NOT BE FASTENED TO DIAGONAL BRACING.

NOTES:
1. SCREEN WALL FRAMING AND CONNECTIONS SHALL BE GALVANIZED.
2. METAL SCREEN WALL SHALL NOT BE FASTENED TO DIAGONAL BRACING.

NOTES:
1. SCREEN WALL FRAMING AND CONNECTIONS SHALL BE GALVANIZED.
2. METAL SCREEN WALL SHALL NOT BE FASTENED TO DIAGONAL BRACING.

NOTES:
1. SCREEN WALL FRAMING AND CONNECTIONS SHALL BE GALVANIZED.
2. METAL SCREEN WALL SHALL NOT BE FASTENED TO DIAGONAL BRACING.

NOTES:
1. SCREEN WALL FRAMING AND CONNECTIONS SHALL BE GALVANIZED.
2. METAL SCREEN WALL SHALL NOT BE FASTENED TO DIAGONAL BRACING.

NOTES:
1. SCREEN WALL FRAMING AND CONNECTIONS SHALL BE GALVANIZED.
2. METAL SCREEN WALL SHALL NOT BE FASTENED TO DIAGONAL BRACING.

NOTES:
1. SCREEN WALL FRAMING AND CONNECTIONS SHALL BE GALVANIZED.
2. METAL SCREEN WALL SHALL NOT BE FASTENED TO DIAGONAL BRACING.

3/20/2018 9:20:23 AM I:\S3\Projects\2018\151093_S30\LMGCDrawing\working_S30_Rev1.dwg LOCAL USER:RE:ewant521@maine.medical-center.com EAST TOWER-0017 - STRUCT - RELEVANT