

DRAWN BY: J. BRADY
 CHECKED BY: M. B. G. GUN
 DATE: 08/12/10

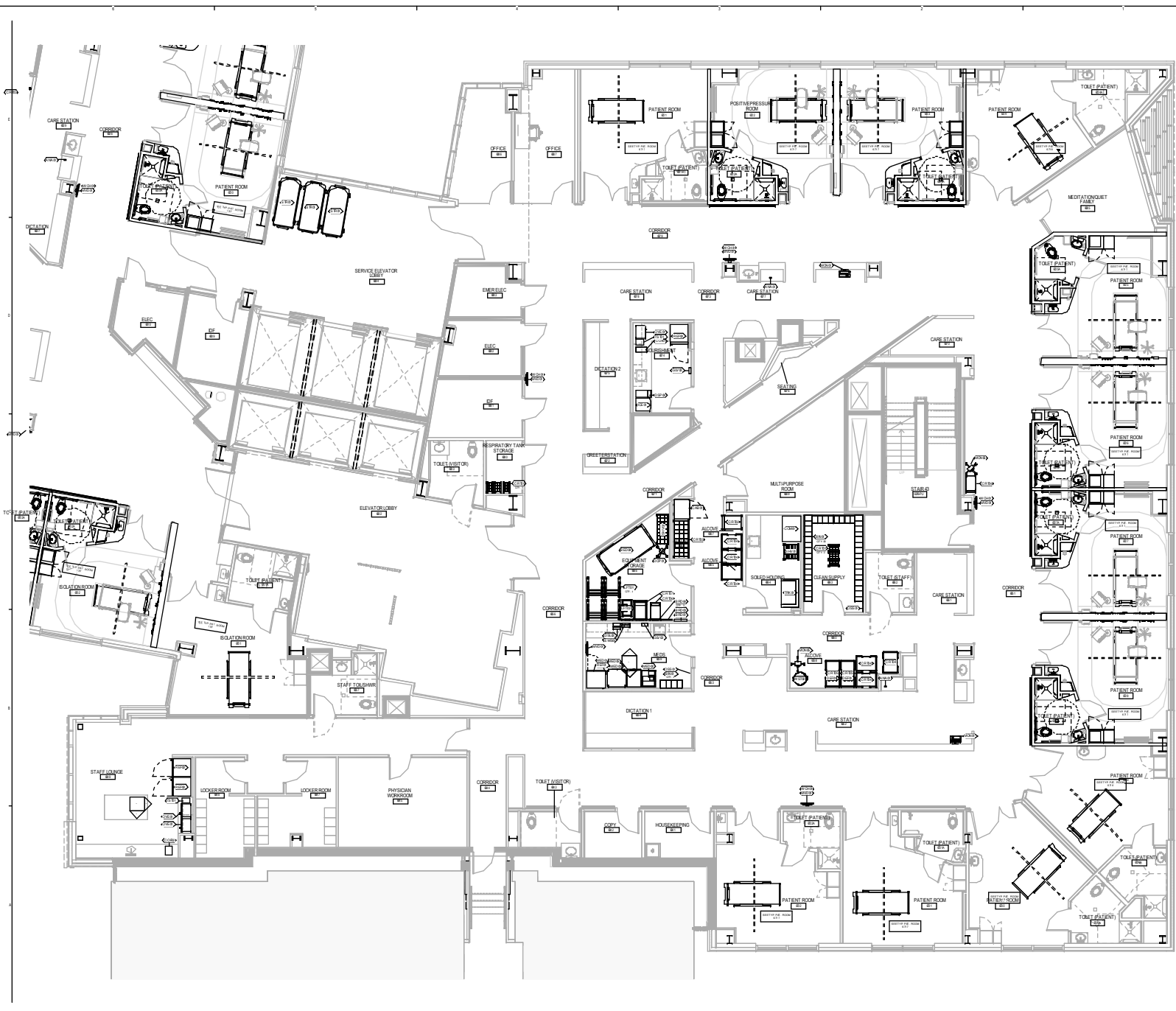

PERKINS + WILL
 2100 EAST 11TH AVENUE
 CHICAGO, IL 60611
 TEL: 312.345.5000
 WWW.PW.COM

CLIENT
Maine Medical Center
 Bangor, ME

CONSULTANTS
 GSA - LANDSCAPE ARCHITECT
 PROSPECTOR, INC. - MECHANICAL ENGINEER

ARCHITECTS
 PERKINS + WILL
 PROJECT MANAGER
 JEFFREY J. GUNDEL
 ARCHITECT
 JAMES J. GUNDEL
 ARCHITECT

PROJECT TITLE
East Tower 6 & 7 Addition
 22 Bramhall Street
 Portland ME 04102

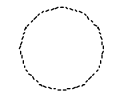

KEY PLAN

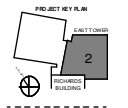

- OVERALL KEY PLAN
- 1 - STAIRS
 - 2 - CORRIDOR
 - 3 - VESTIBULE
 - 4 - EAST TOWER
 - 5 - WEST TOWER
 - 6 - SOUTH WING
 - 7 - NORTH WING
 - 8 - BRIDGE
 - 9 - BRIDGE
 - 10 - BRIDGE



PROGRESS SET
 08/12/10

NO.	DESCRIPTION	DATE
1	ISSUED FOR PERMITS	08/12/10
2	ISSUED FOR CONSTRUCTION	08/12/10
3	ISSUED FOR CONSTRUCTION	08/12/10
4	ISSUED FOR CONSTRUCTION	08/12/10
5	ISSUED FOR CONSTRUCTION	08/12/10

TITLE
MEDICAL EQUIPMENT PLAN
 - LEVEL 6 -
 - SECTOR 2

SHEET NUMBER
Q11-62

Copyright © 2010 Perkins + Will