

- 1 - GILMAN GARAGE
- 2 - CONGRESS STREET
- 3 - VISITOR GARAGE
- 4 - EAST TOWER
- 5 - CENTRAL UTILITY PLANT
- 6 - BEAN BUILDING
- 7 - RICHARDS BUILDING
- 8 - MAINE GENERAL BUILDING

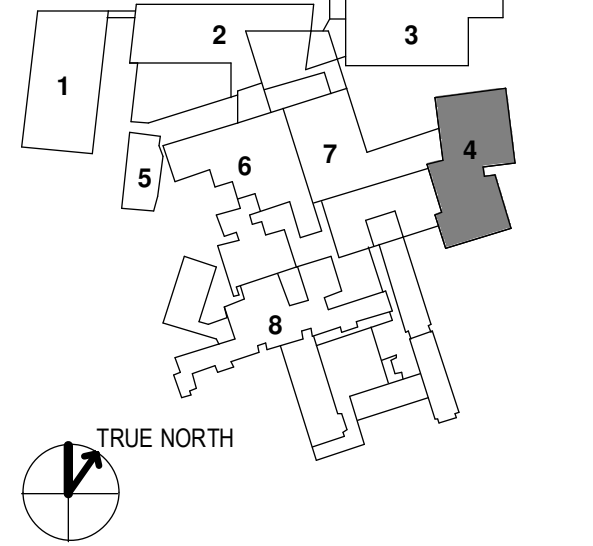

NO	ISSUE	DATE
Job Number	152181.000	
Drawn	TEAM	
Checked		
Approved	JK	

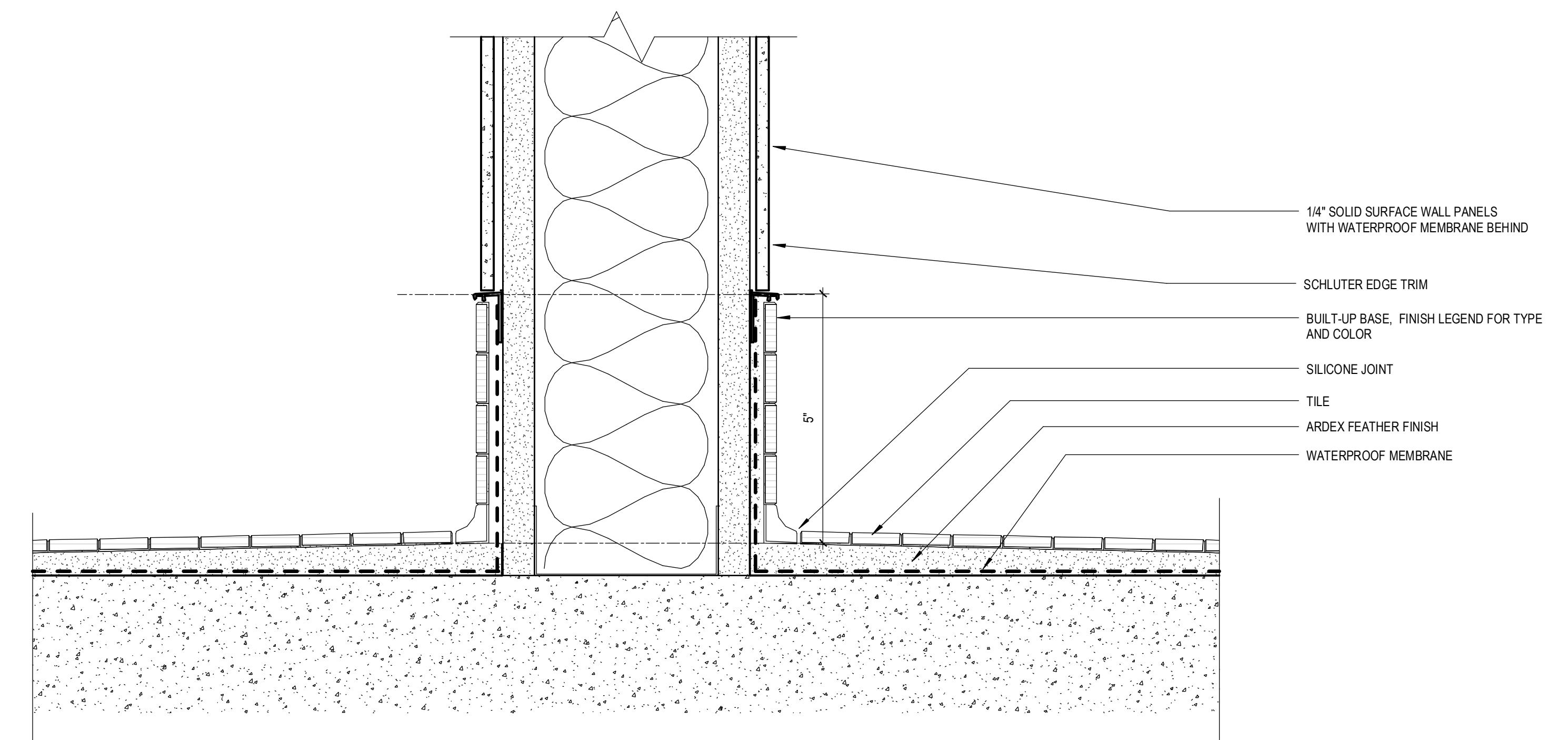

**4 TILE FLOOR TO SOLID SURFACE WALL PANEL**  
6" = 1'-0"

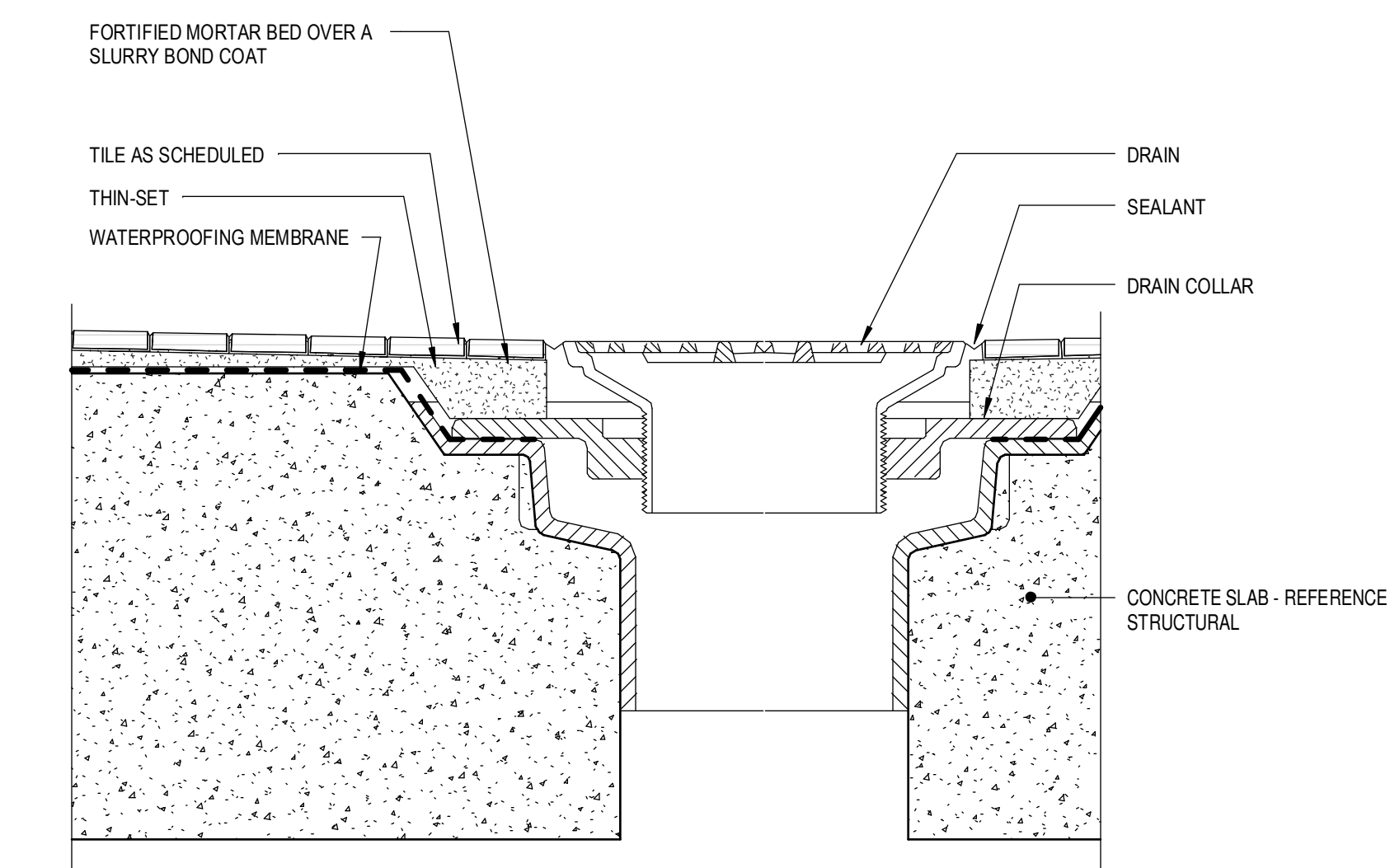

**3 DETAIL - PATIENT BATH - TYP. DRAIN**  
6" = 1'-0"

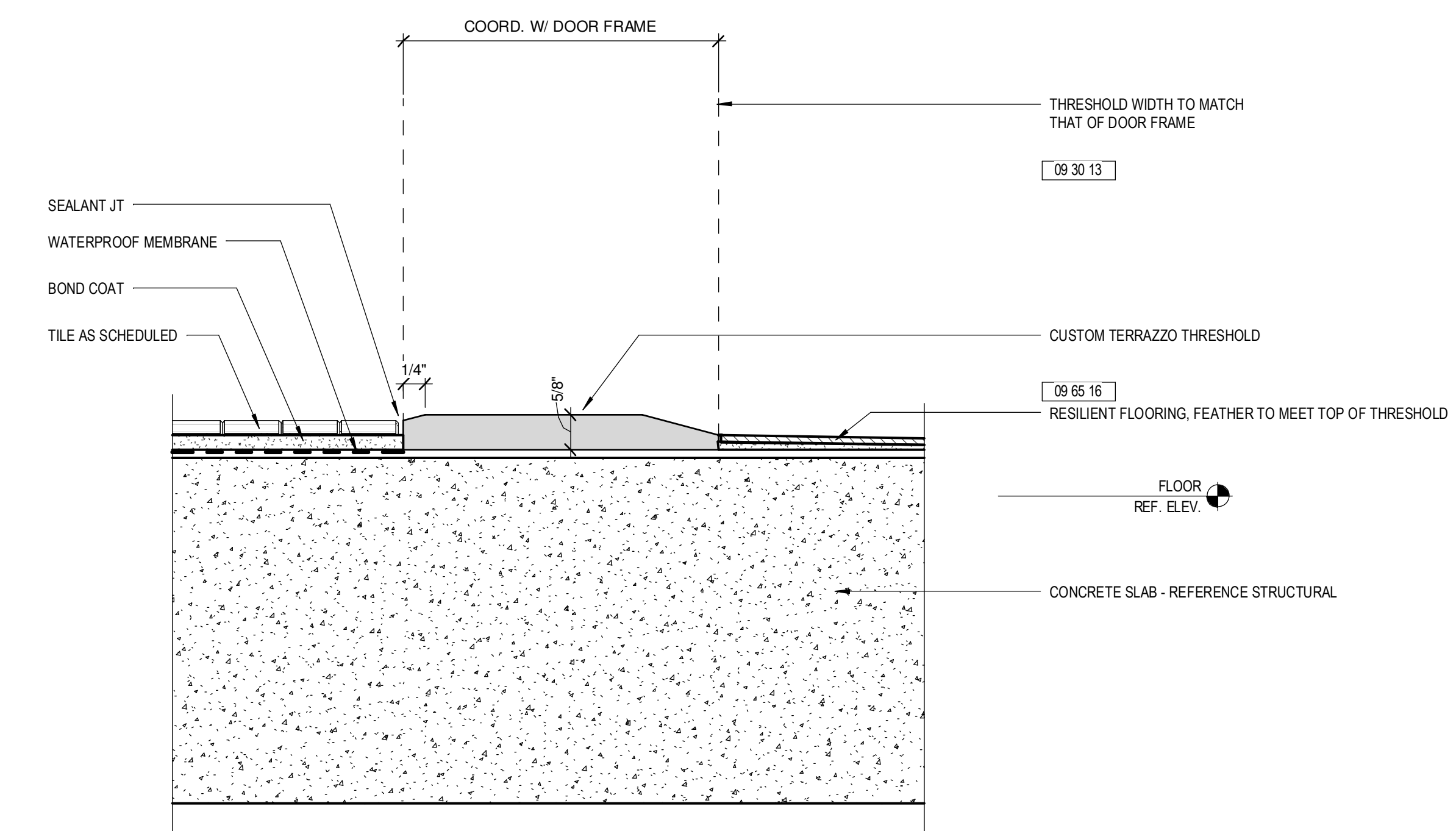

**2 DETAIL - PATIENT BATH - THRESHOLD**  
6" = 1'-0"

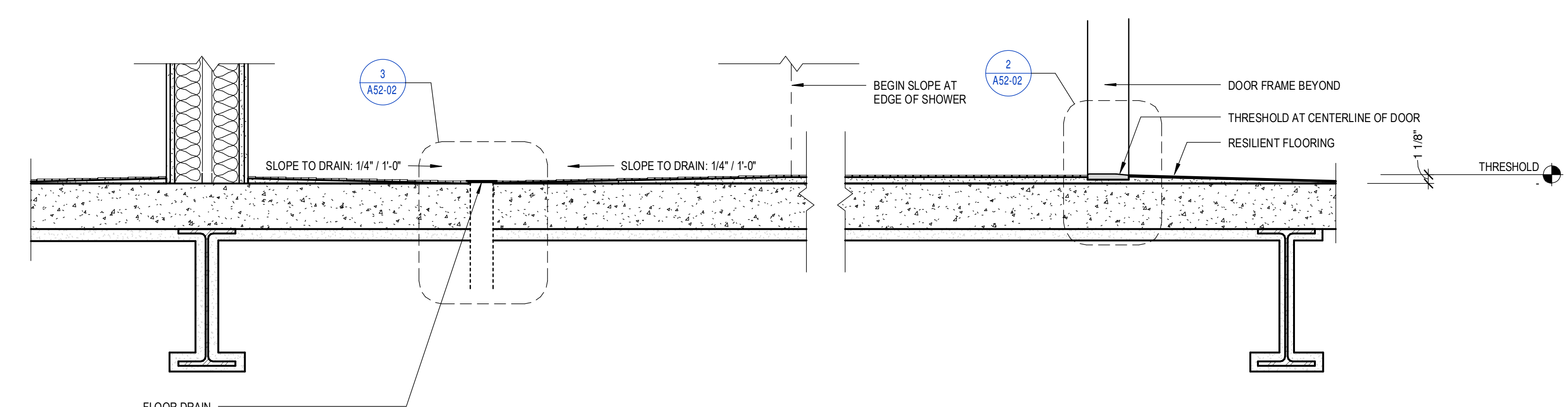

**1 FLOOR SLOPE AT PATIENT BATHROOM**  
1" = 1'-0"

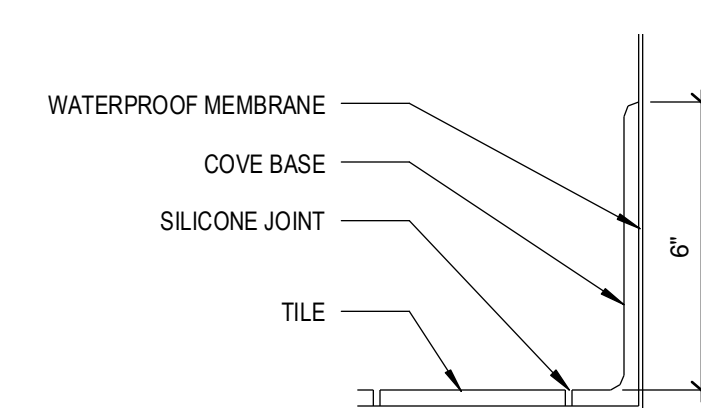

**6 TILE BASE AT VISITORS TOILET ROOMS**  
3" = 1'-0"

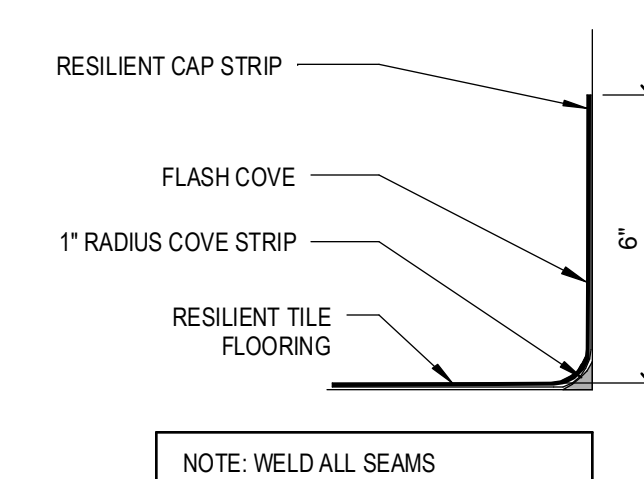

**5 RESILIENT FLASH COVE BASE**  
3" = 1'-0"