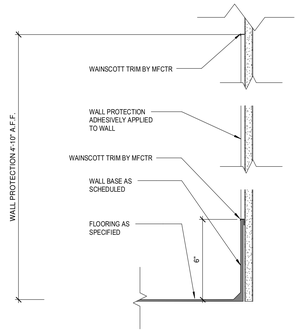

11 WALL PROTECTION PARTIAL HT SHEET
3" = 1'-0"

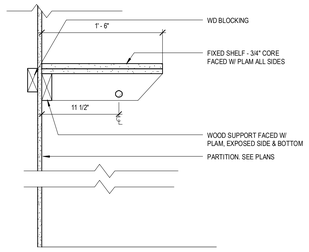

10 COAT ROD & SHELF
1 1/2" = 1'-0"

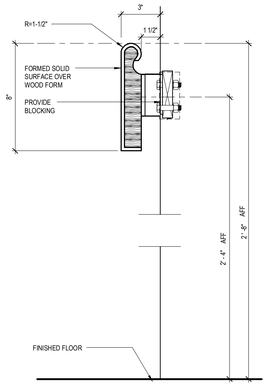

9 WP-1-SOLID SURFACE HANDRAIL/BUMPER RAIL
3" = 1'-0"

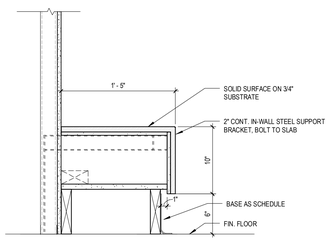

12 SECTION AT LOCKER ROOM BENCH
1 1/2" = 1'-0"

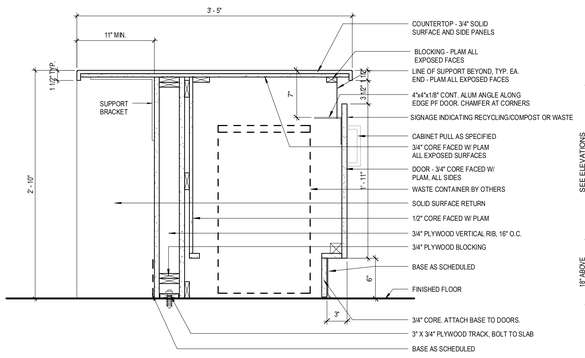

8 SECTION AT STAFF LOUNGE KITCHEN ISLAND
1 1/2" = 1'-0"

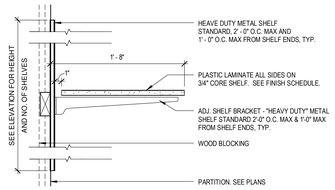

7 DEEP SHELVING
1 1/2" = 1'-0"

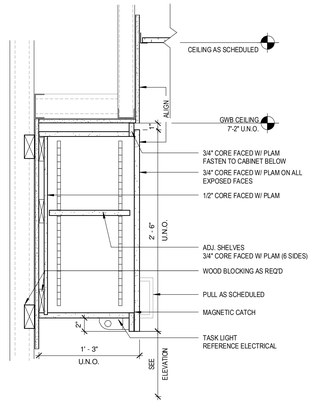

6 WALL CABINET
1 1/2" = 1'-0"

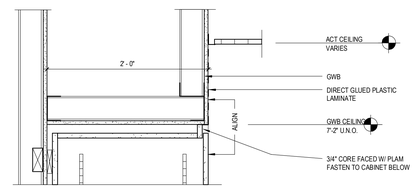

5 FULL HEIGHT CABINET W/ GWB FASCIA
1 1/2" = 1'-0"

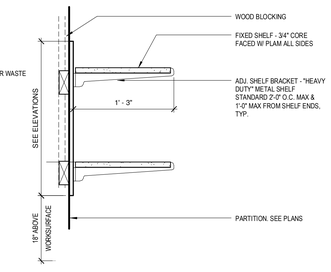

4 ADJUSTABLE SHELVING
1 1/2" = 1'-0"

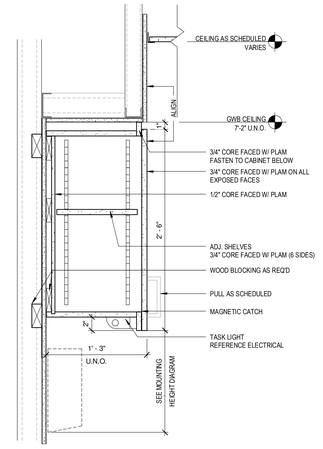

3 WALL CABINET @ SINK
1 1/2" = 1'-0"

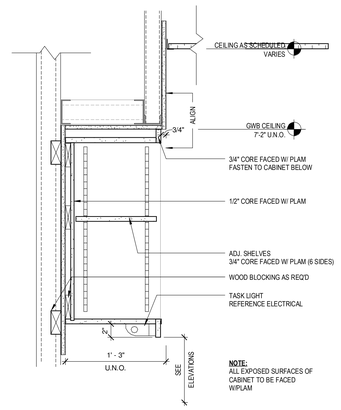

2 WALL CABINET W/ OPEN SHELVES
1 1/2" = 1'-0"

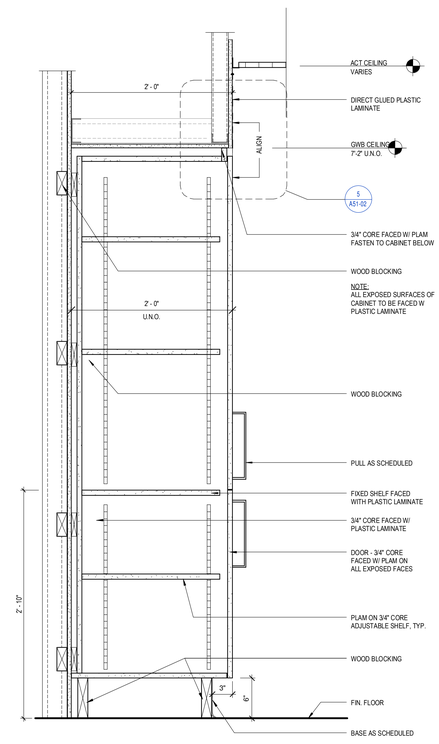

1 FULL HEIGHT CABINET W/ PLAM FASCIA
1 1/2" = 1'-0"

PERKINS + WILL
225 Franklin Street, Suite 1100
Boston, MA 02110
1.617.478.0300
F.617.478.0321
www.perkinswill.com

CLIENT

Maine Medical Center
MaineHealth

22 Bramhall Street
Portland ME 04102

CONSULTANTS

CIVIL / LANDSCAPE ARCHITECT
Sebago Technics
75 John Roberts Road , Suite 1A, South Portland ME 04106

STRUCTURAL ENG/ BUILDING ENVELOPE CONSULTANT
Simpson Gumpertz & Heger Inc.
41 Seyon Street, Building 1, Suite 500, Waltham MA 02453

MEP/FP ENGINEER/ CODE
AKF Group LLC
99 Bedford Street, 2nd Floor, Boston MA 02111

CONSTRUCTION MANAGER
Turner Construction
2 Seaport Lane, Suite 200, Boston MA 02210

ELEVATOR CONSULTANT
VDA (Van Deusen & Associates)
101 Summer Street, 4th Floor, Boston MA 02110

COST ESTIMATOR
D. G. Jones International
3 Baldwin Green Common,Suite 202, Woburn MA 01801

PROJECT TITLE

East Tower 6 & 7 Addition
22 Bramhall Street
Portland ME 04102

LICENSED ARCHITECT ROBERT A. BROWN No. 4431 STATE OF MAINE

KEY PLANS

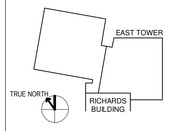

OVERALL KEY PLAN

1 - GILMAN GARAGE
2 - CONGRESS STREET
3 - VISITOR GARAGE
4 - EAST TOWER
5 - CENTRAL UTILITY PLANT
6 - BEAN BUILDING
7 - RICHARDS BUILDING
8 - MAINE GENERAL BUILDING

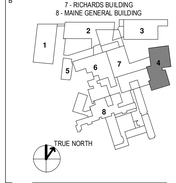

CONSTRUCTION DOCUMENTS
JANUARY 26, 2018

NO	ISSUE	DATE

Job Number	152181.000
Drawn	TEAM
Checked	
Approved	JK

TITLE

MILLWORK DETAILS

SHEET NUMBER

A51-02

Copyright 2017 @ Perkins + Will

3/29/2018 1:33:30 PM
152181-MMC-East Tower 6 & 7-V2017_detached.rvt