

**NOTES**

1. PROVIDE LUMINOUS EGRESS PATH MARKINGS AT STARTOWERS, ALL FLOORS

**PERKINS + WILL**

225 Franklin Street, Suite 1100  
Boston, MA 02110  
617.478.0300  
617.478.0311  
www.perkinswill.com

CLIENT

**Maine Medical Center**  
MaineHealth

22 Bramhall Street  
Portland ME 04102

CONSULTANTS

CVL/LANDSCAPE ARCHITECT

Sebago Technics  
75 John Roberts Road, Suite  
1A, South Portland ME 04106

STRUCTURAL ENGR. BUILDING ENVELOPE CONSULTANT  
Stinson Gumpertz & Heper Inc.  
41 Seven Street, Building 1, Suite 500,  
Waltham MA 02453

MEP/ELECTRICAL ENGINEER

AKF Group LLC  
99 Bedford Street, 2nd Floor, Boston MA 02111

CONSTRUCTION MANAGER

Turner Construction  
2 Seaport Lane, Suite 200, Boston MA 02210

ELEVATOR CONSULTANT

VDA (Van Dusen & Associates)  
101 Summer Street, 4th Floor, Boston MA  
02110

COST ESTIMATOR

D. G. Jones International  
3 Baldwin Green Common, Suite 202, Woburn MA 01801

PROJECT TITLE

**East Tower 6 & 7  
Addition**  
22 Bramhall Street  
Portland ME 04102



KEY PLANS

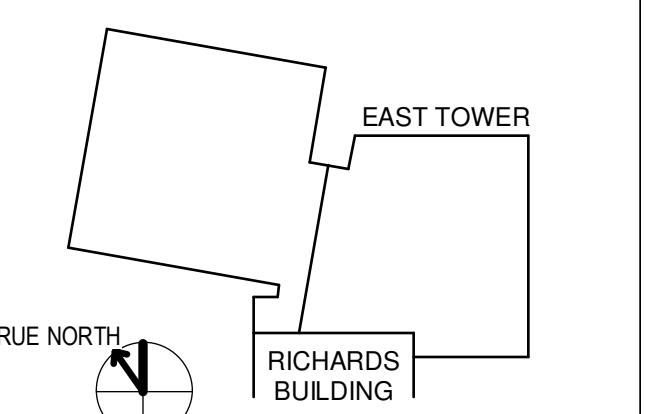

OVERALL KEY PLAN

- 1 - GILMAN GARAGE
- 2 - CONGRESS STREET
- 3 - VISITOR GARAGE
- 4 - EAST TOWER
- 5 - CENTRAL UTILITY PLANT
- 6 - BEAN BUILDING
- 7 - RICHARDS BUILDING
- 8 - MAINE GENERAL BUILDING

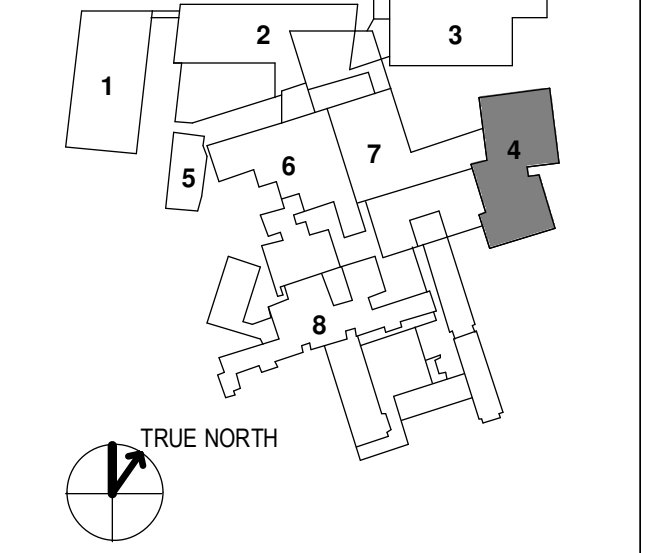

CONSTRUCTION DOCUMENTS  
JANUARY 26, 2018

ADDENDUM NO.	DATE
1	3/22/18
NO	DATE

Job Number: 152181.000  
Drawn: TEAM  
Checked: JK  
Approved: JK

TITLE

**STAIRS - PLANS & SECTIONS**

SHEET NUMBER

**A41-02**

Copyright 2017 @ Perkins + Will

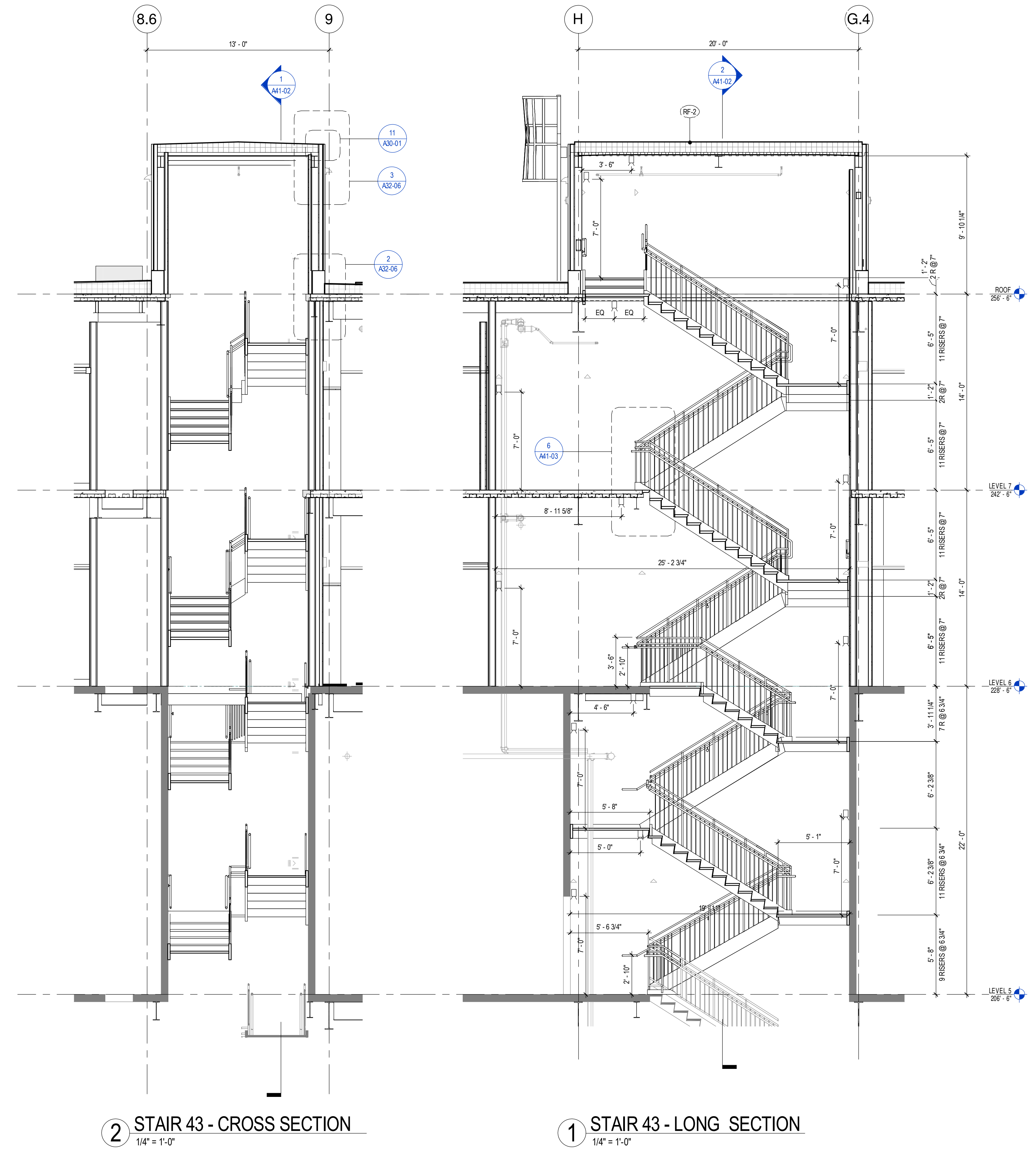
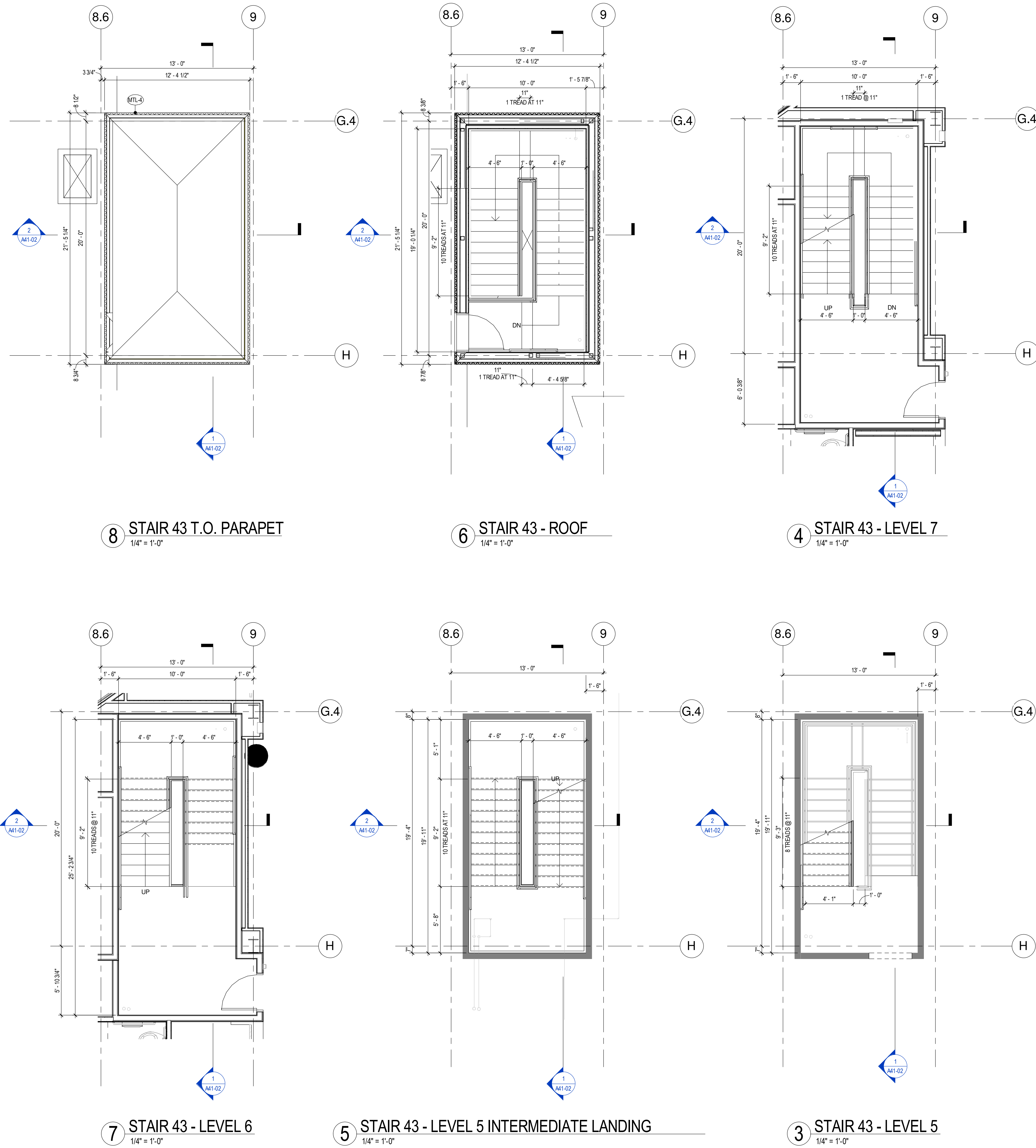

3/29/2018 11:13:07 PM  
152181.MXD East Tower 6 & 7 (02)17\_dba.mha.net