

6 METAL PNL @ GRID 5  
1 1/2" = 1'-0"

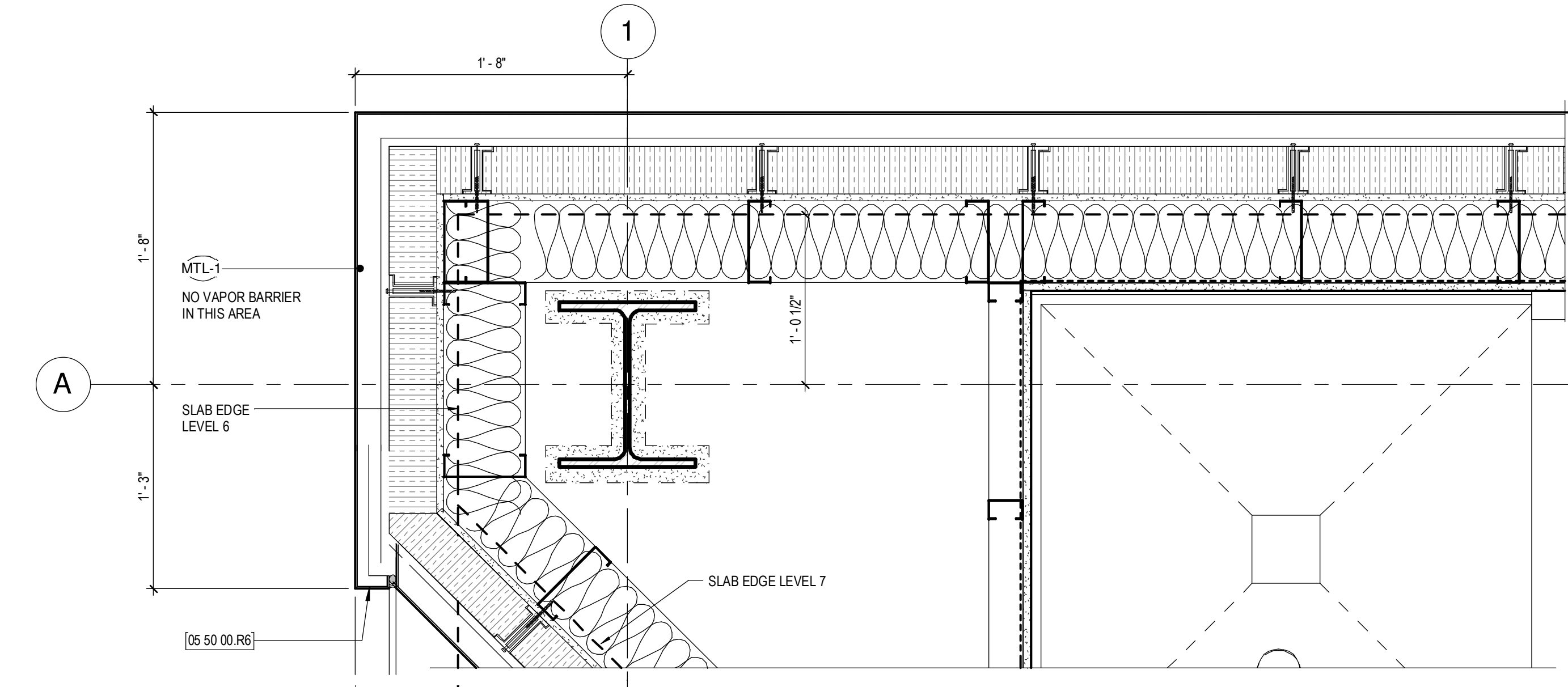

3 METAL PNL @ GRID F-10  
1 1/2" = 1'-0"

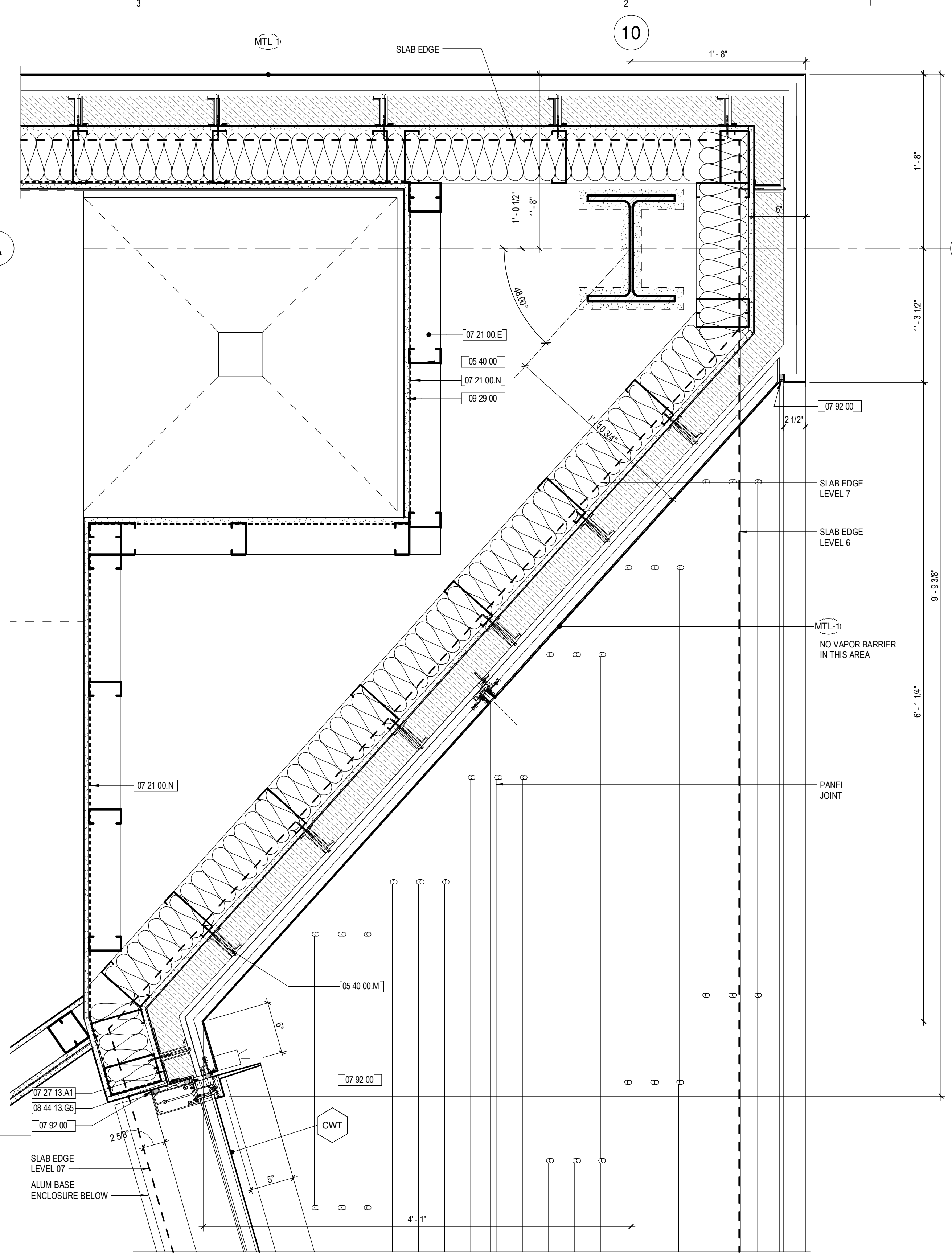

1 METAL PNL @ GRID K-10  
1 1/2" = 1'-0"

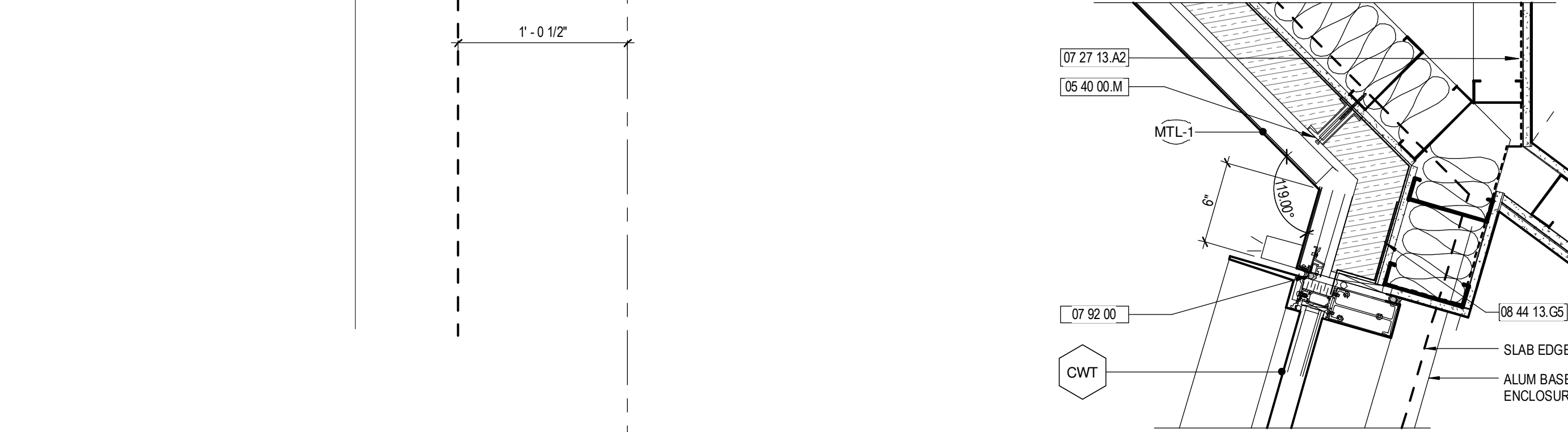

5 METAL PNL @ GRIDS A AND 1  
1 1/2" = 1'-0"

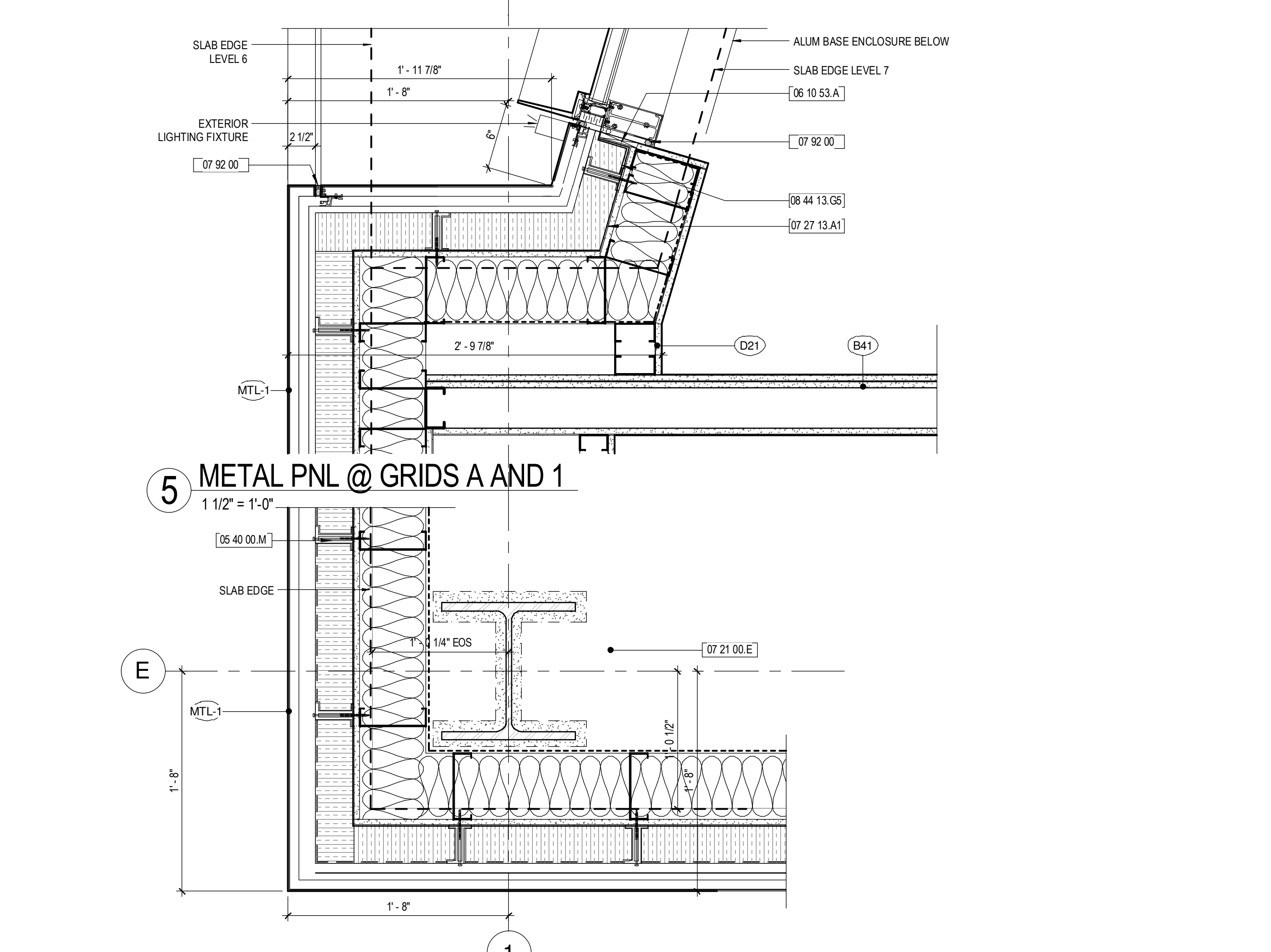

4 METAL PNL @ GRIDS E AND 1  
1 1/2" = 1'-0"

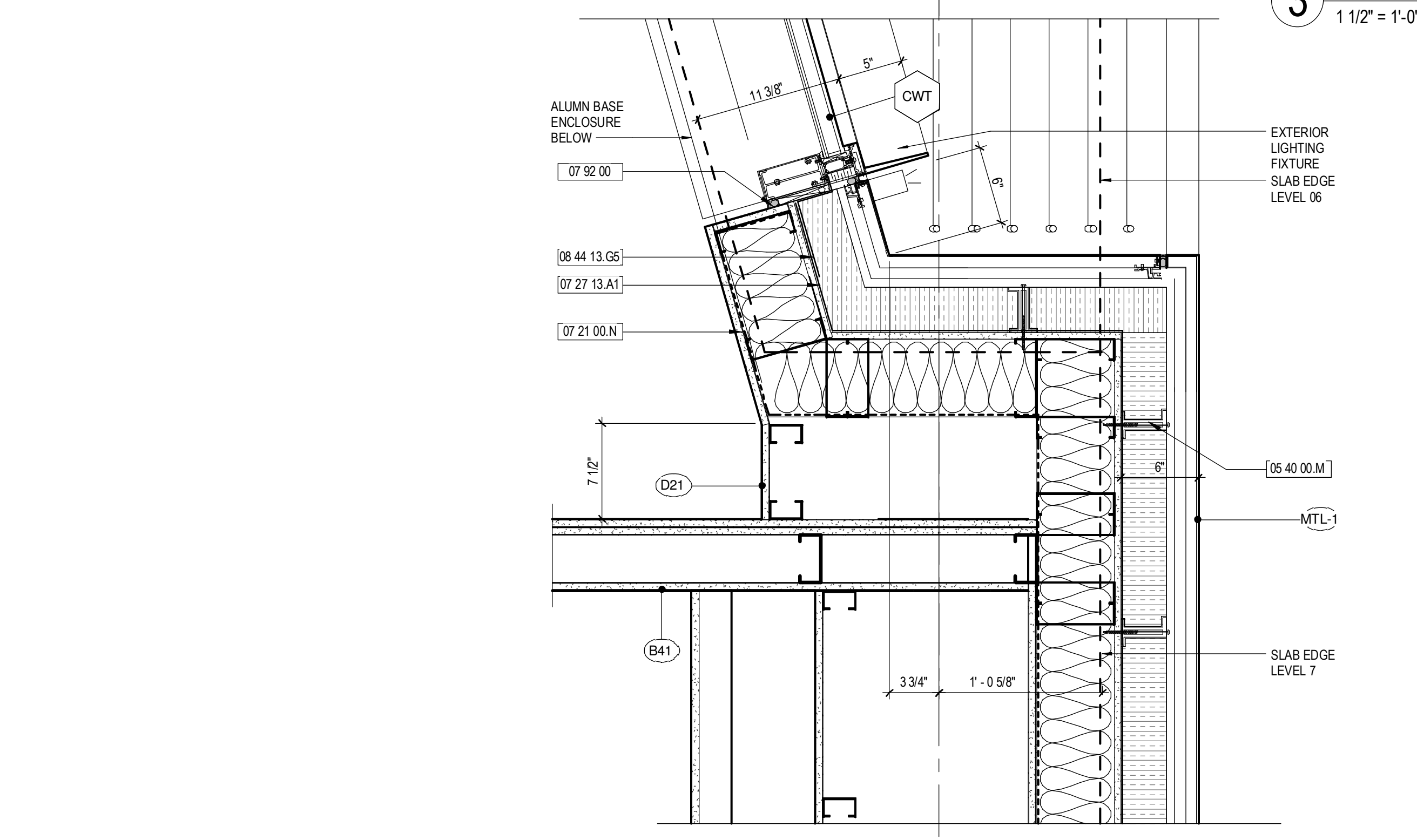

2 CURTAIN WALL AND METAL PNL @ GRID G-10  
1 1/2" = 1'-0"

**KEYNOTES**

05 40 00	COLD-FORMED METAL FRAMING
05 40 00 M	FIBERGLASS THERMAL CLIP
05 50 00 R6	ALUM PLATE
06 10 53 A	PRESSURE-TREATED WOOD BLOCKING
07 20 00 E	MINERAL WOOL BATT
07 21 00 N	VAPOR RETARDERS
07 27 13 A1	NON-PERMEABLE MEMBRANE AIR BARRIER
07 27 13 A2	VAPOR PERMEABLE MEMBRANE AIR BARRIER
07 52 00	JOINT SEALANTS
08 44 13	GLAZED ALUMINUM CURTAIN WALLS
08 44 13 B8	ST. IRON
08 44 13 G5	SILICONE FLASHING SHEET
09 20 00	GYPSUM BOARD

22 Bramhall Street  
Portland ME 04102

**CONSULTANTS**

**CIVIL/LANDSCAPE ARCHITECT**  
**Sebago Technics**  
75 John Roberts Road, Suite 1A, South Portland ME 04106

**STRUCTURAL/ENR/BUILDING ENVELOPE CONSULTANT**  
**Stinson Gumpertz & Hager Inc.**  
41 Sevon Street, Building 1, Suite 500, Waltham MA 02453

**MERFP ENGINEER CODE**  
**AKF Group LLC**  
99 Bedford Street, 2nd Floor, Boston MA 02111

**CONSTRUCTION MANAGER**  
**Turner Construction**  
2 Seaport Lane, Suite 200, Boston MA 02210

**ELEVATOR CONSULTANT**  
**VDA (Van Dusen & Associates)**  
101 Summer Street, 4th Floor, Boston MA 02110

**COST ESTIMATOR**  
**D. G. Jones International**  
3 Baldwin Green Common, Suite 202, Woburn MA 01801

**PROJECT TITLE**  
**East Tower 6 & 7 Addition**  
22 Bramhall Street  
Portland ME 04102

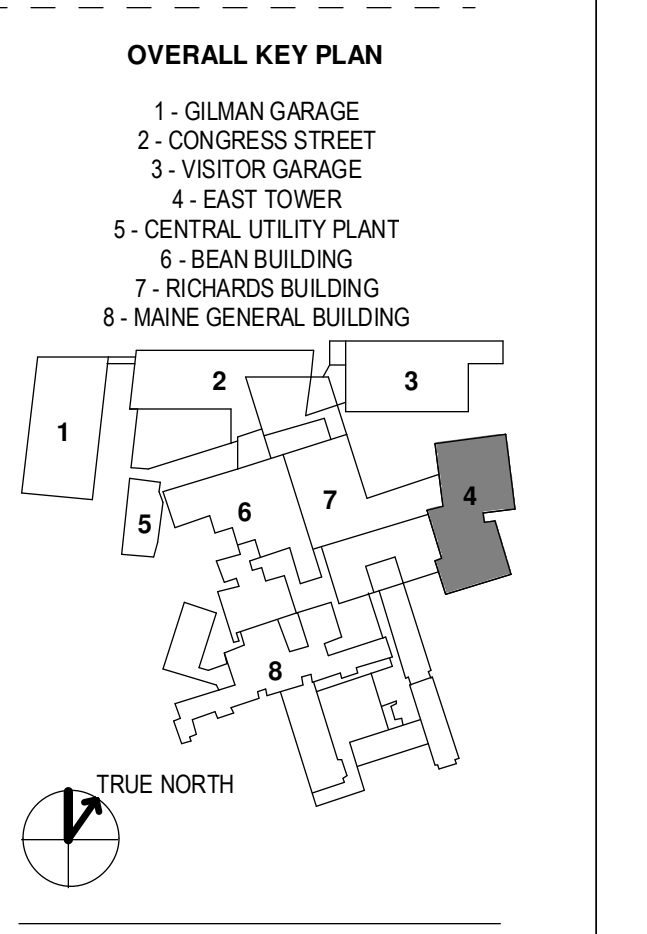
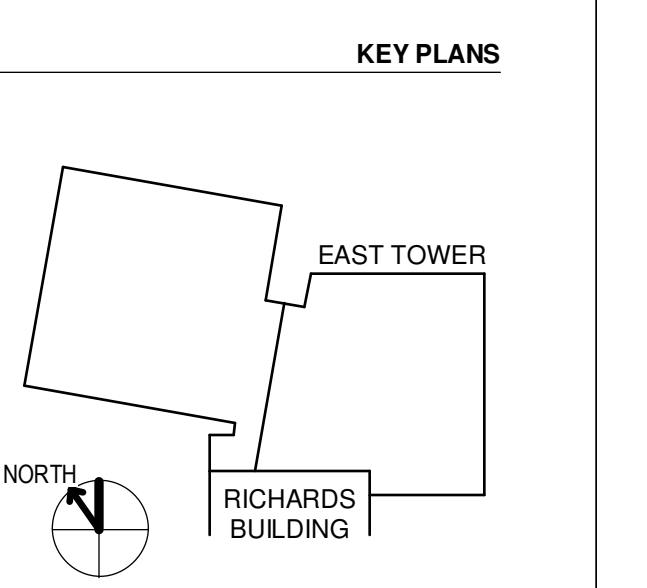
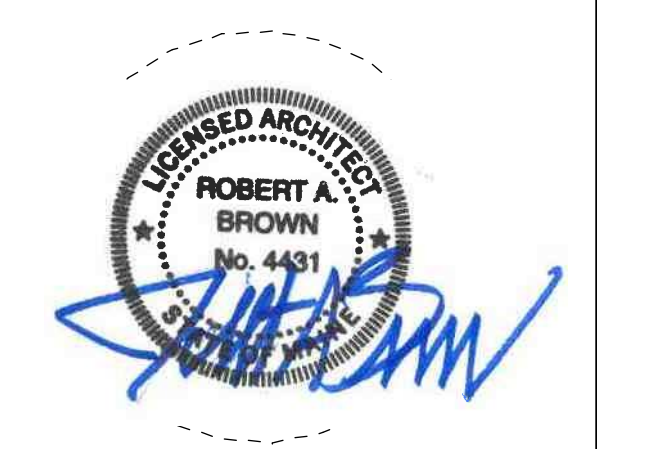

**CONSTRUCTION DOCUMENTS**  
JANUARY 26, 2018

NO	ISSUE	DATE
1	ADDENDUM NO. 1	3/22/18

Job Number: 152181.000  
Drawn: TEAM  
Checked: JK  
Approved: JK

**TITLE**  
**EXTERIOR PLAN DETAILS**

**SHEET NUMBER**  
**A32-11**