

- 1 - GILMAN GARAGE
- 2 - CONGRESS STREET
- 3 - VISITOR GARAGE
- 4 - EAST TOWER
- 5 - CENTRAL UTILITY PLANT
- 6 - BEAN BUILDING
- 7 - RICHARDS BUILDING
- 8 - MAINE GENERAL BUILDING

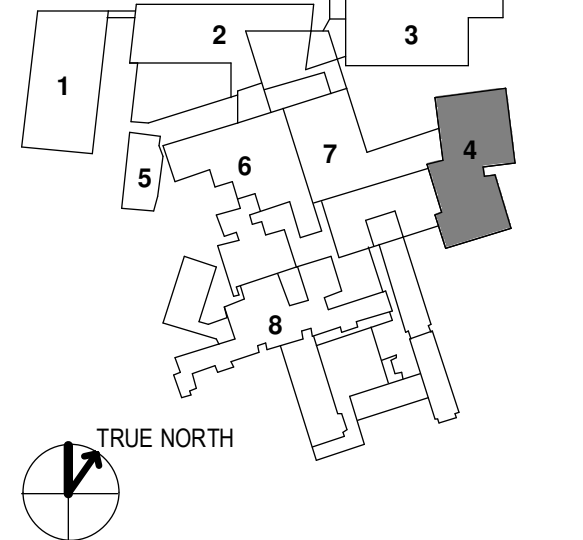

NO	ISSUE	DATE
1	ADDENDUM NO. 1	3/22/18

Job Number: 152181.000
 Drawn: TEAM
 Checked: JK
 Approved: JK

KEYNOTES

- 03 30 00 CAST-IN-PLACE CONCRETE
- 05 12 00 A STL BEAM
- 05 12 00 A2 STL ANGLE
- 05 12 00 A3 STL PL
- 05 12 00 A4 STL BRKT PL
- 05 12 00 A5 STL TUBE
- 05 12 00 A7 STL CHANNEL
- 05 31 00 B ROOF DECK
- 05 40 00 C COLD-FORMED METAL FRAMING
- 04 00 00 D VERTICAL DEFLECTION CLIP
- 06 10 03 A PRESSURE-TREATED WOOD BLOCKING
- 05 16 00 A1 FIRE-RETARDANT TREATED PL WOOD
- 06 16 00 B3 GLASS-MAT GYPSUM WALL SHEATHING
- 07 21 00 E MINERAL WOOL BATT
- 07 21 00 H4 NON-PERMEABLE MEMBRANE AIR BARRIER
- 07 27 13 B1 COUNTERFLASHING STRIP
- 07 27 13 B1 ETHYLENE-PROPYLENE-DIENE-MONOMER (EPDM) ROOFING
- 07 33 23 D VAPOR BARRIER
- 07 33 23 F GLASS MAT COVER BD
- 07 33 23 H MTL TERMINATION BAR
- 07 62 00 B1 ALUM FLASHING
- 07 62 00 B1 SST FLASHING
- 07 62 00 C COUNTERFLASHING AND REGLET
- 07 81 00 A SPRAYED FIRE RESISTIVE MATERIAL
- 07 95 00 EXPANSION CONTROL
- 08 44 13 G5 SILICONE FLASHING SHEET
- 09 29 00 GYPSUM BOARD

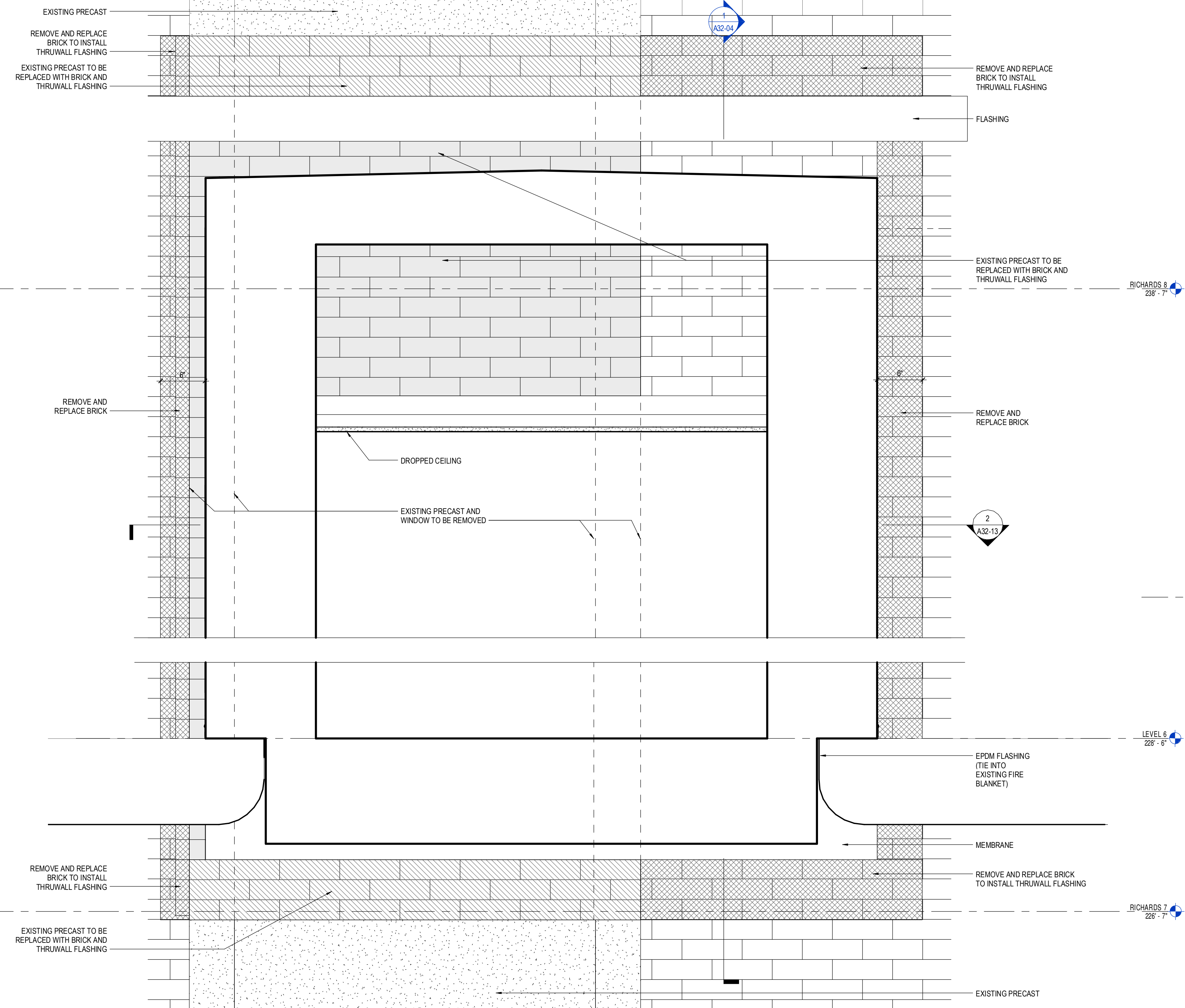

5 RICHARDS EXISTING ELEVATION AT CONNECTION
 1 1/2" = 1'-0"

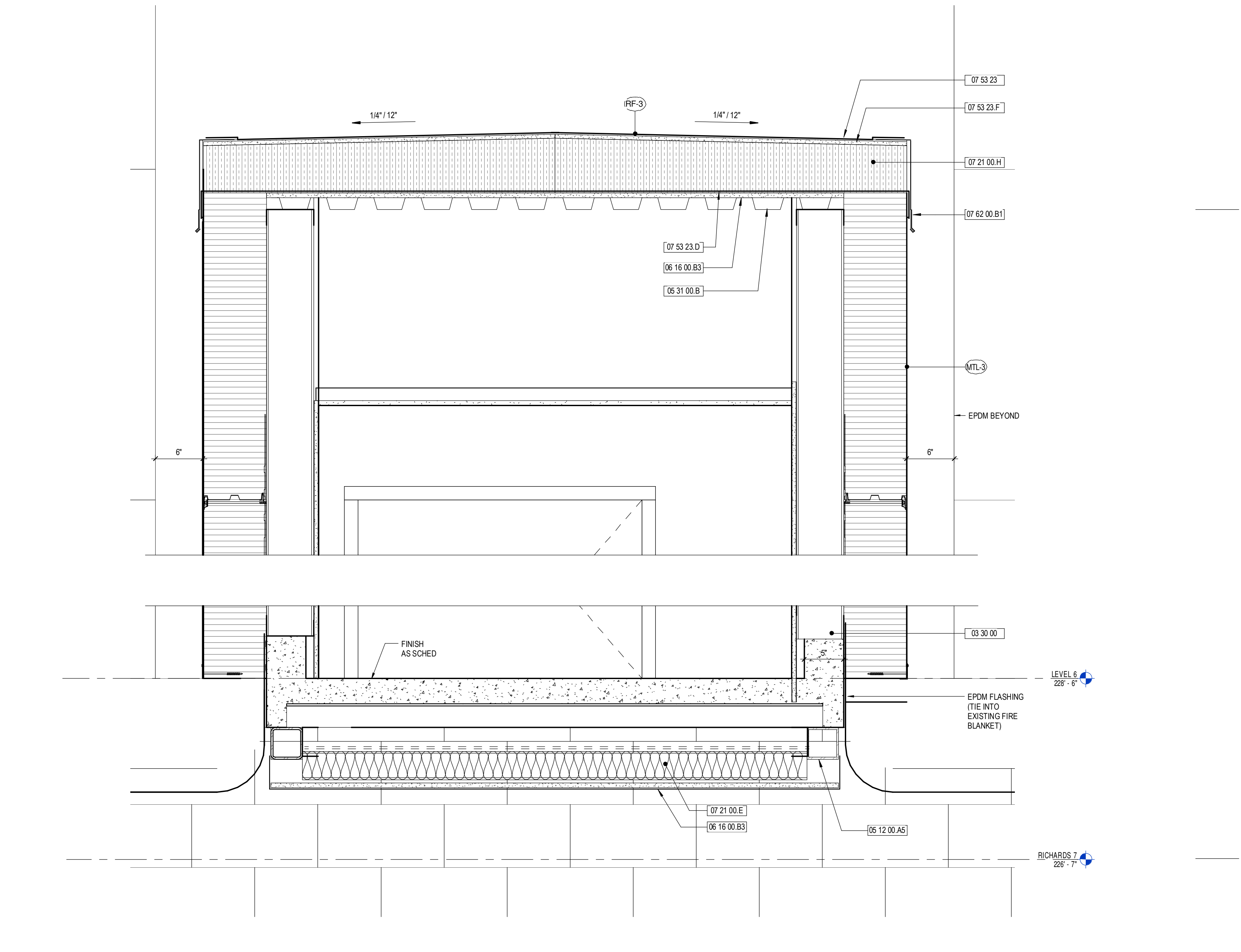

3 RICHARDS CONNECTOR
 1 1/2" = 1'-0"

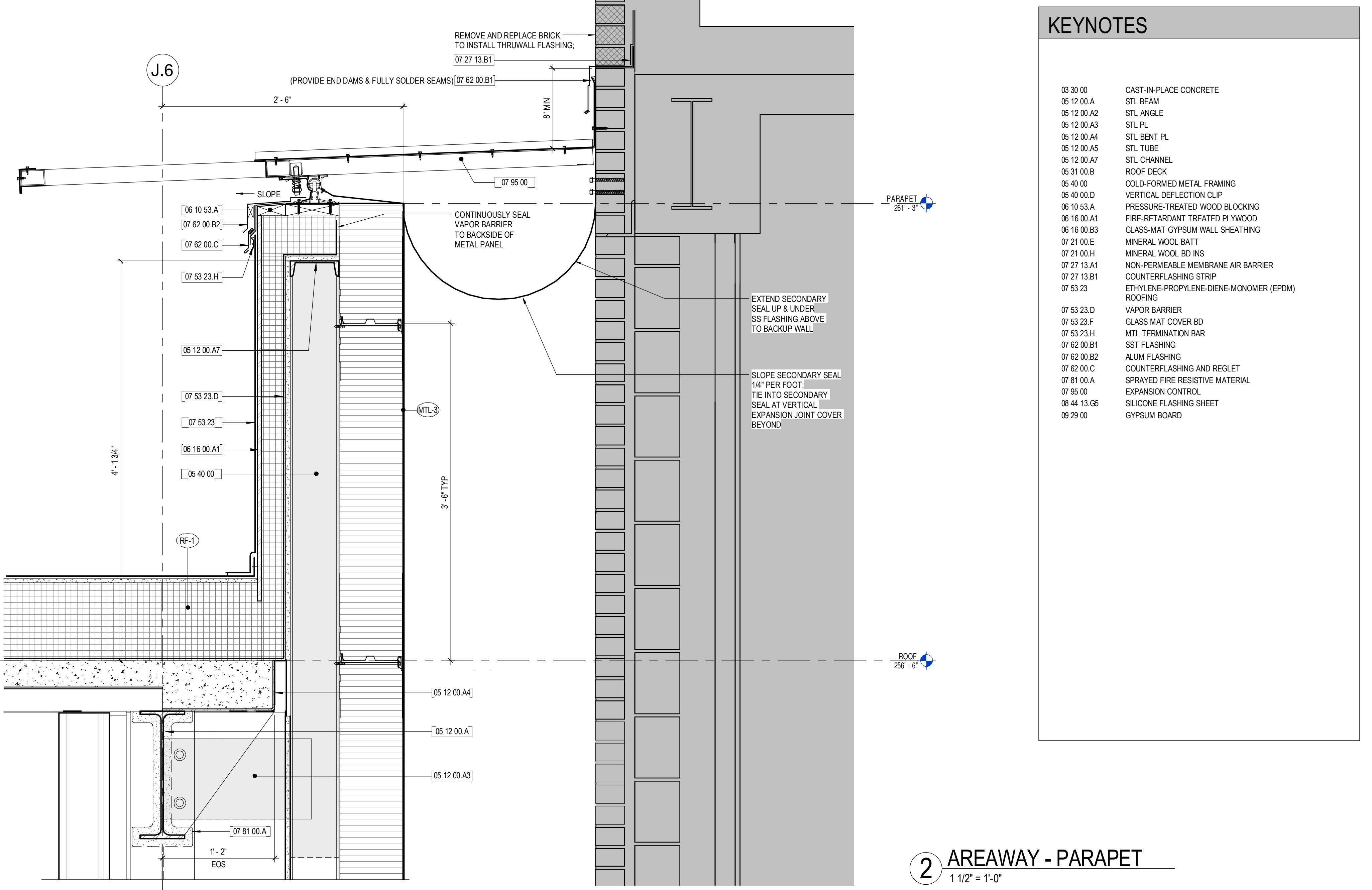

2 AREAWAY - PARAPET
 1 1/2" = 1'-0"

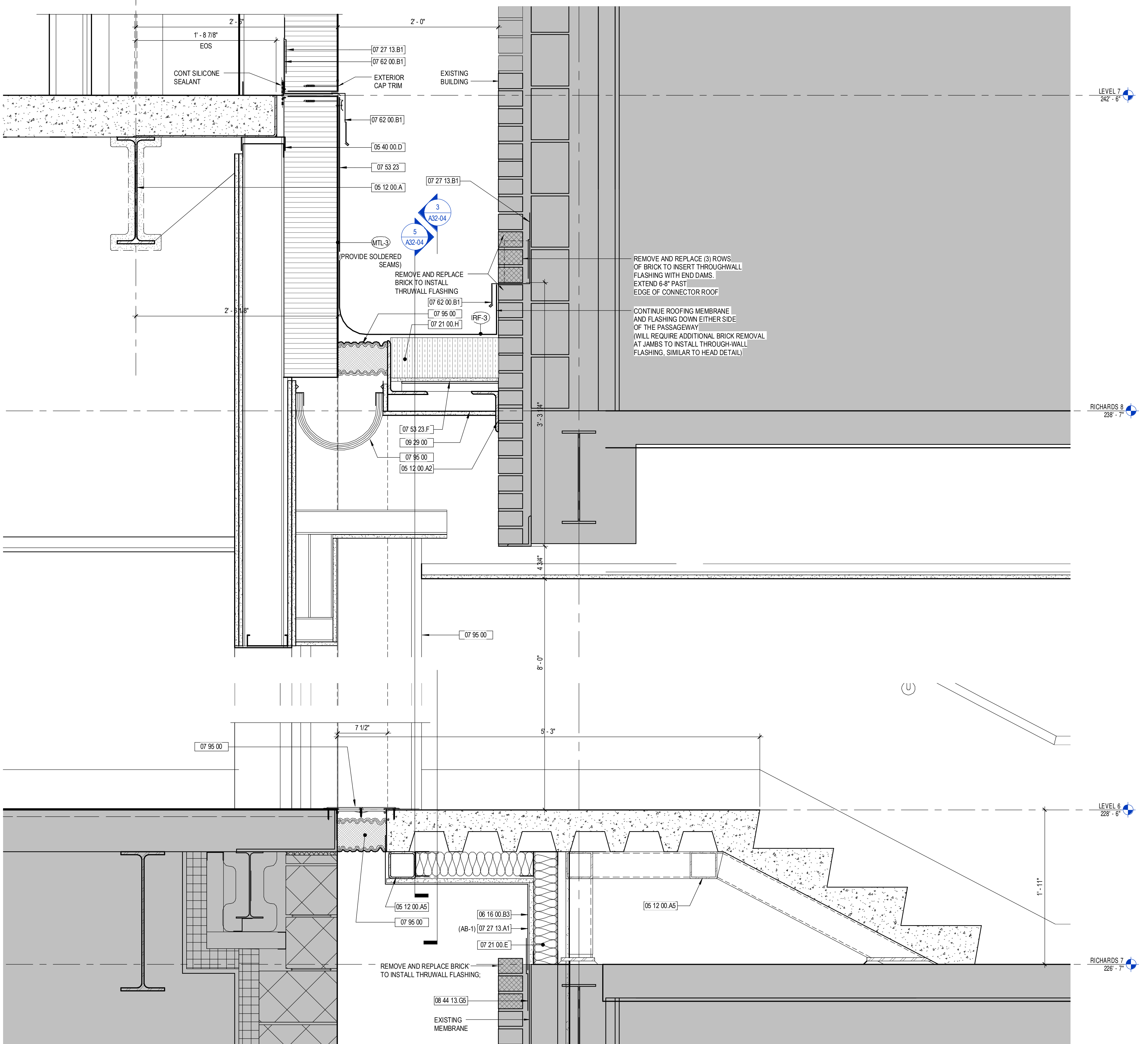

1 RICHARDS CONNECTION - LEVEL 6 & 7
 1 1/2" = 1'-0"