

CONSULTANTS

- CVL/LANDSCAPE ARCHITECT
Sebago Technics
75 John Roberts Road, Suite
1A, South Portland ME 04106
- STRUCTURAL ENGR./BUILDING ENVELOPE CONSULTANT
Singpost Gumpertz & Hager Inc.
41 Seyon Street, Building 1, Suite 500,
Waltham MA 02453
- MEP/ELECTRICAL ENGINEER
AKF Group LLC
99 Bedford Street, 2nd Floor, Boston MA 02111
- CONSTRUCTION MANAGER
Turner Construction
2 Seaport Lane, Suite 200, Boston MA 02210
- ELEVATOR CONSULTANT
VDA (Van Dusen & Associates)
101 Summer Street, 4th Floor, Boston MA
02110
- COST ESTIMATOR
D. G. Jones International
3 Baldwin Green Common, Suite 202, Woburn MA 01801

PROJECT TITLE

**East Tower 6 & 7
Addition**
22 Bramhall Street
Portland ME 04102

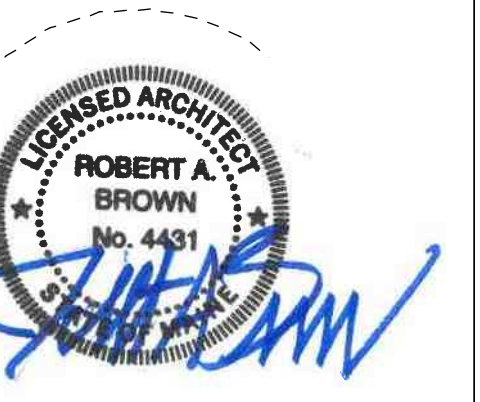

KEY PLANS

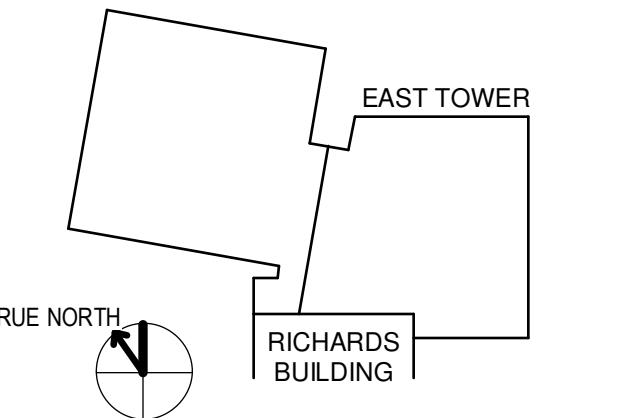

- OVERALL KEY PLAN
1 - GILMAN GARAGE
2 - CONGRESS STREET
3 - VISITOR GARAGE
4 - EAST TOWER
5 - CENTRAL UTILITY PLANT
6 - BEAN BUILDING
7 - RICHARDS BUILDING
8 - MAINE GENERAL BUILDING

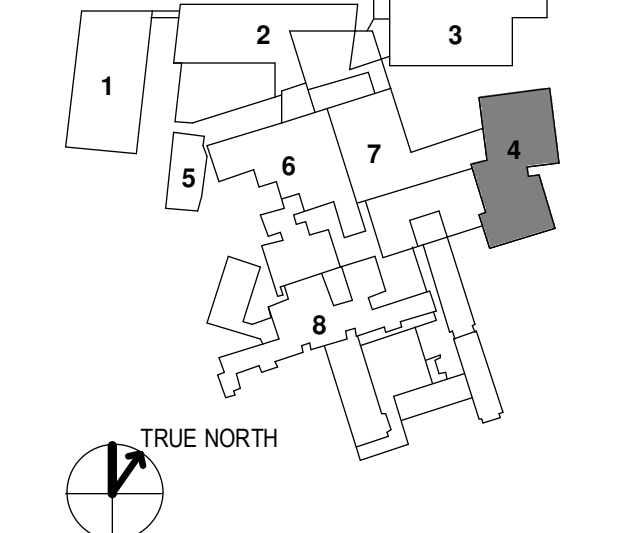

CONSTRUCTION DOCUMENTS
JANUARY 26, 2018

NO.	ISSUE	DATE
Job Number	152181.000	
Drawn	TEAM	
Checked		
Approved	JK	

TITLE
**PERSPECTIVE
VIEWS**

SHEET NUMBER

A20-00

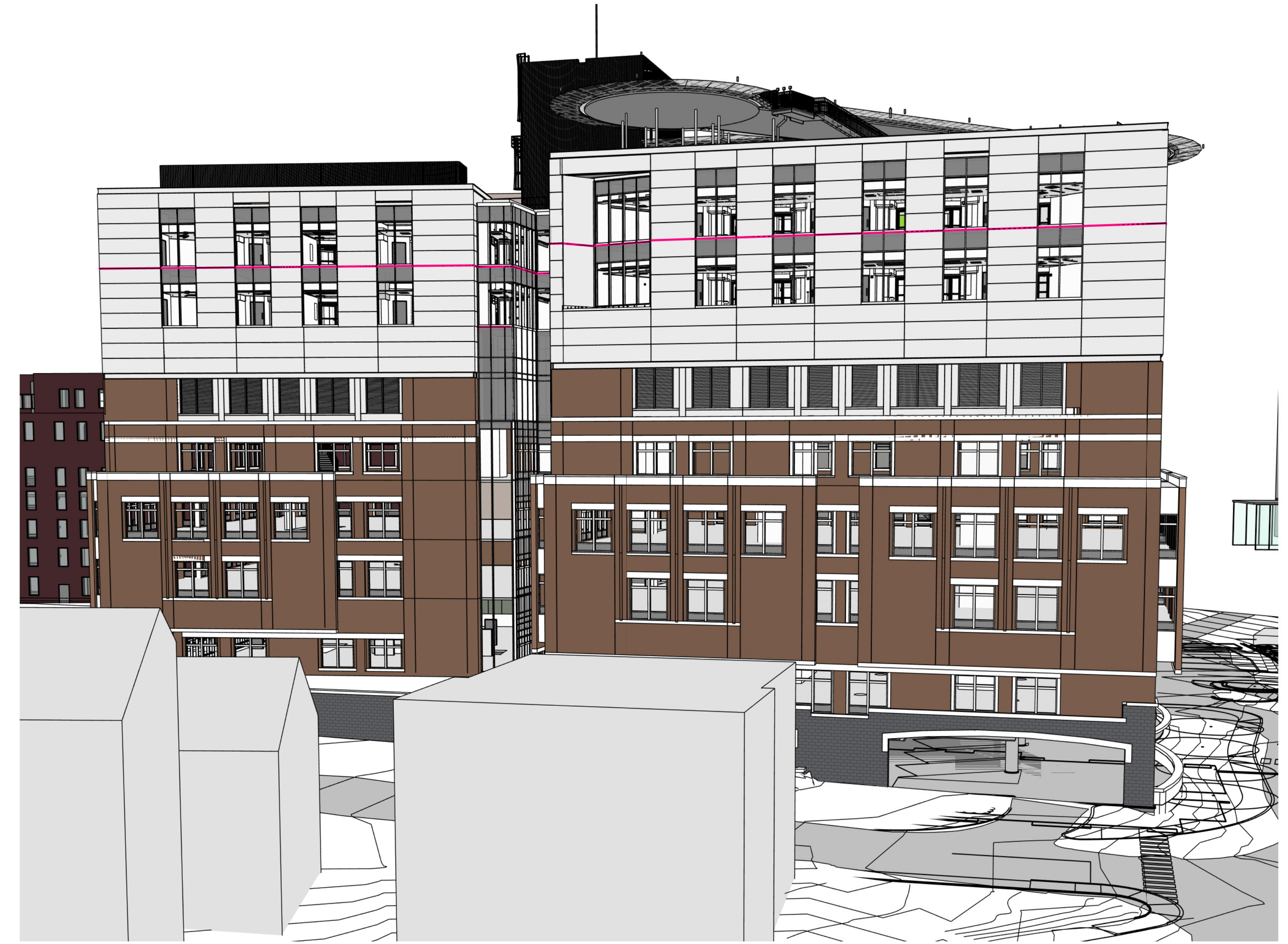

② PERSPECTIVE VIEW FROM NORTH

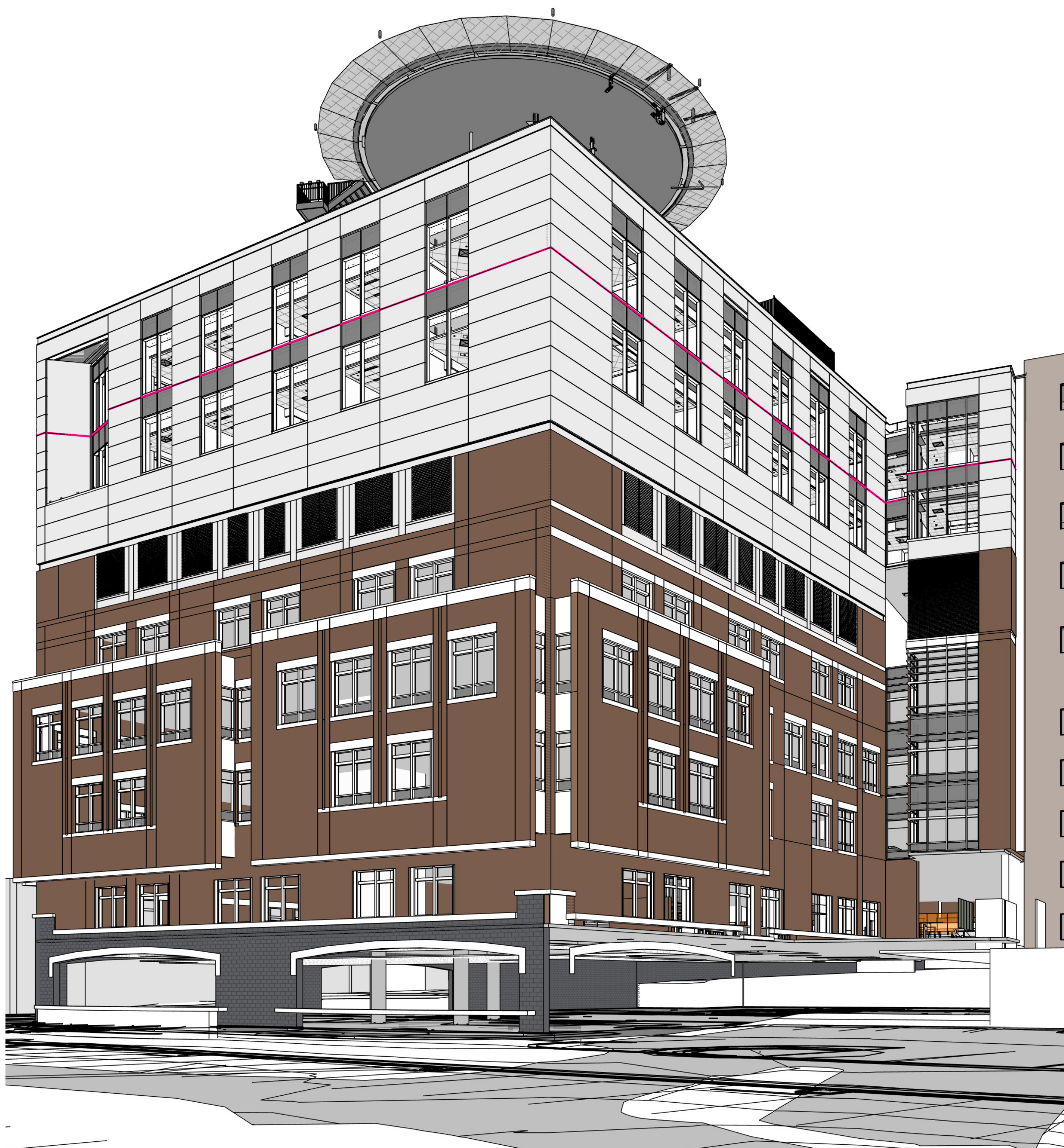

③ PERSPECTIVE VIEW FROM WEST



① PERSPECTIVE VIEW FROM EAST