

- OVERALL KEY PLAN
- 1 - GILMAN GARAGE
 - 2 - CONGRESS STREET
 - 3 - VISITOR GARAGE
 - 4 - EAST TOWER
 - 5 - CENTRAL UTILITY PLANT
 - 6 - BEAN BUILDING
 - 7 - RICHARDS BUILDING
 - 8 - MAINE GENERAL BUILDING

| NO | ISSUE | DATE |
|----|----------------|---------|
| 1 | ADDENDUM NO. 1 | 3/22/18 |

Job Number: 152181.000
Drawn: TEAM
Checked: JK
Approved: JK

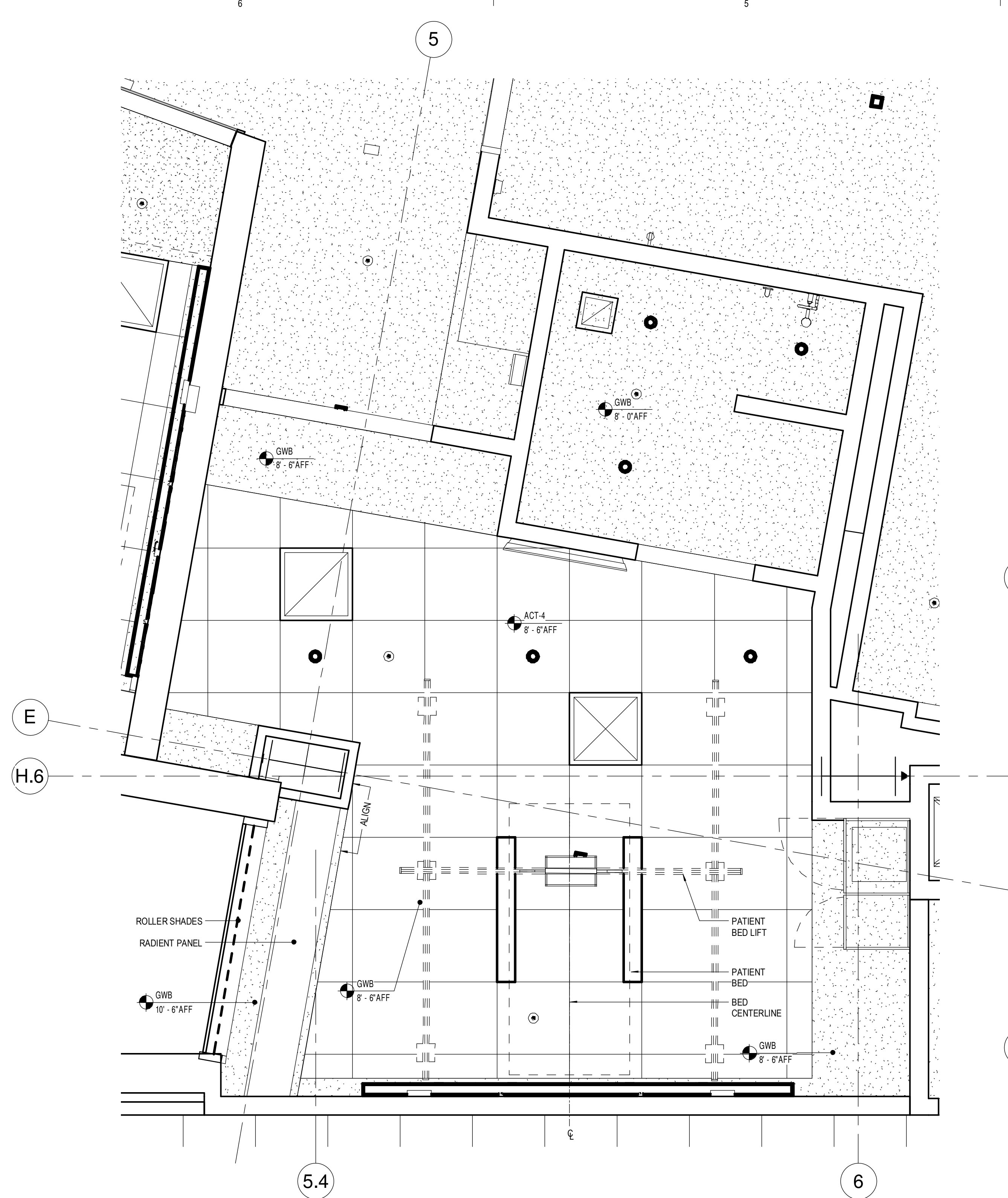

6 PATIENT ROOM NEAR LOBBY - ENLARGED RCP
1/2" = 1'-0"

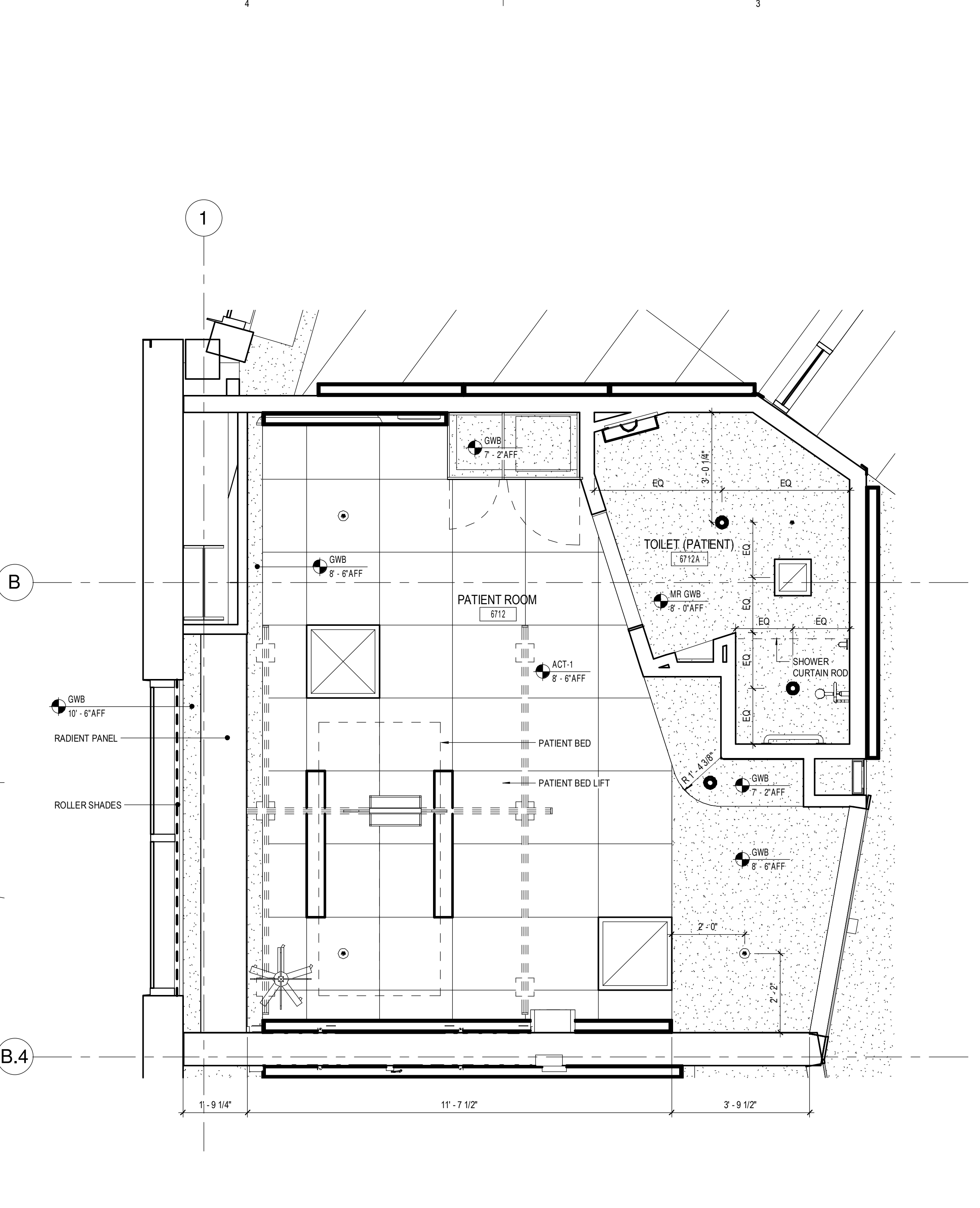

4 PATIENT ROOM WITH ANGLED TOILET ROOM - ENLARGED RCP
1/2" = 1'-0"

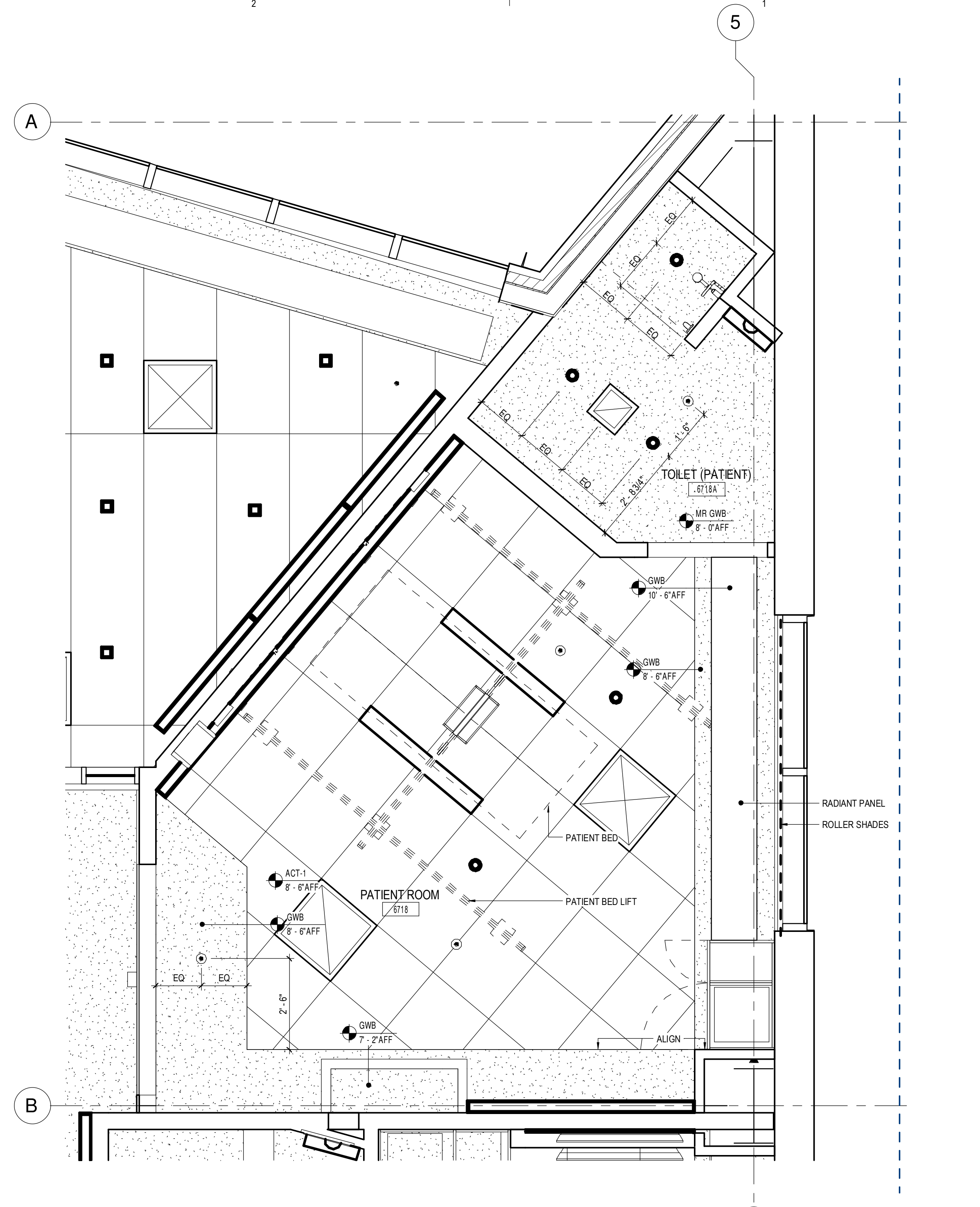

2 PATIENT ROOM @ CORNER - ENLARGED RCP
1/2" = 1'-0"

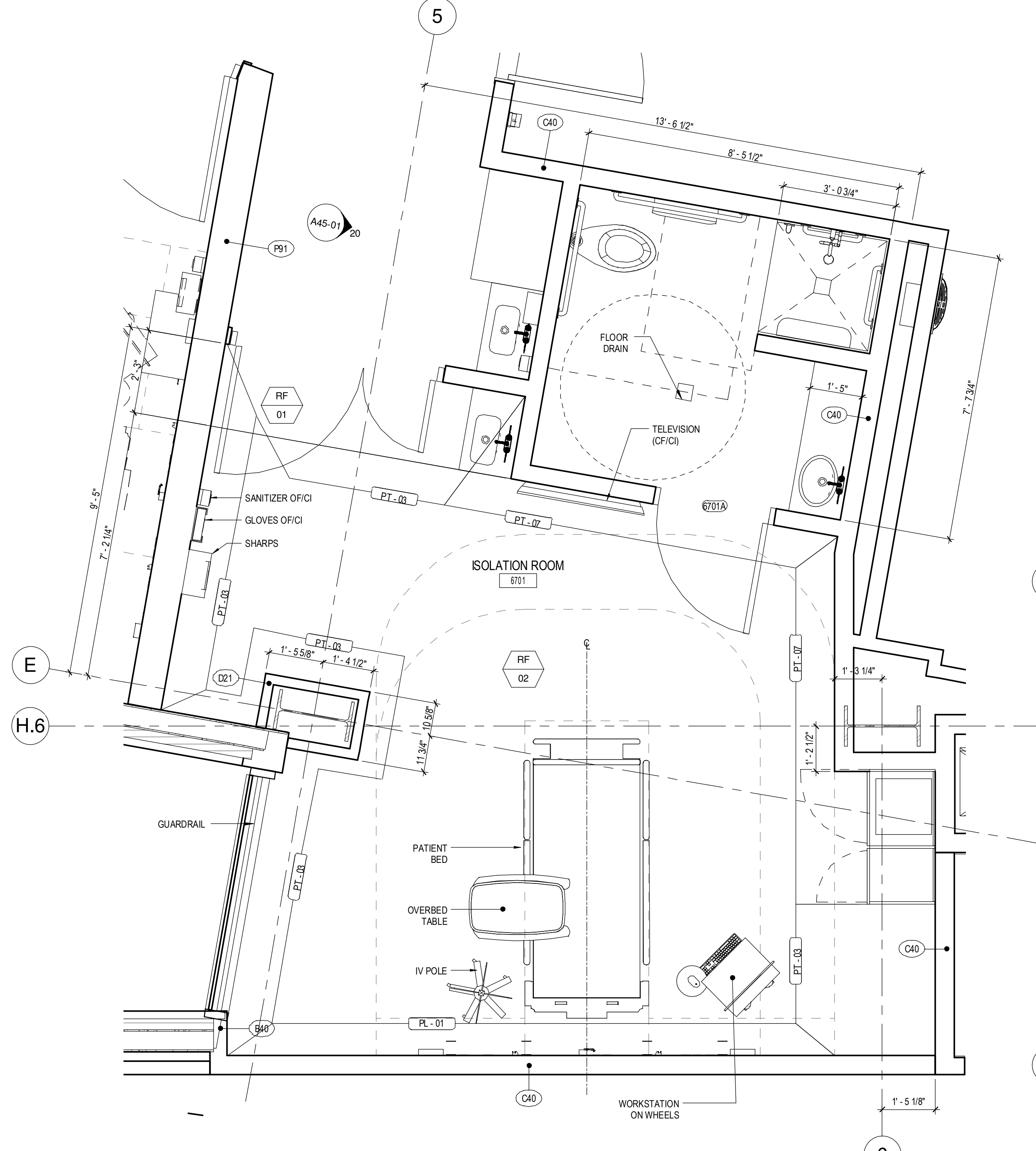

5 PATIENT ROOM NEAR LOBBY - ENLARGED FLOOR PLAN
1/2" = 1'-0"

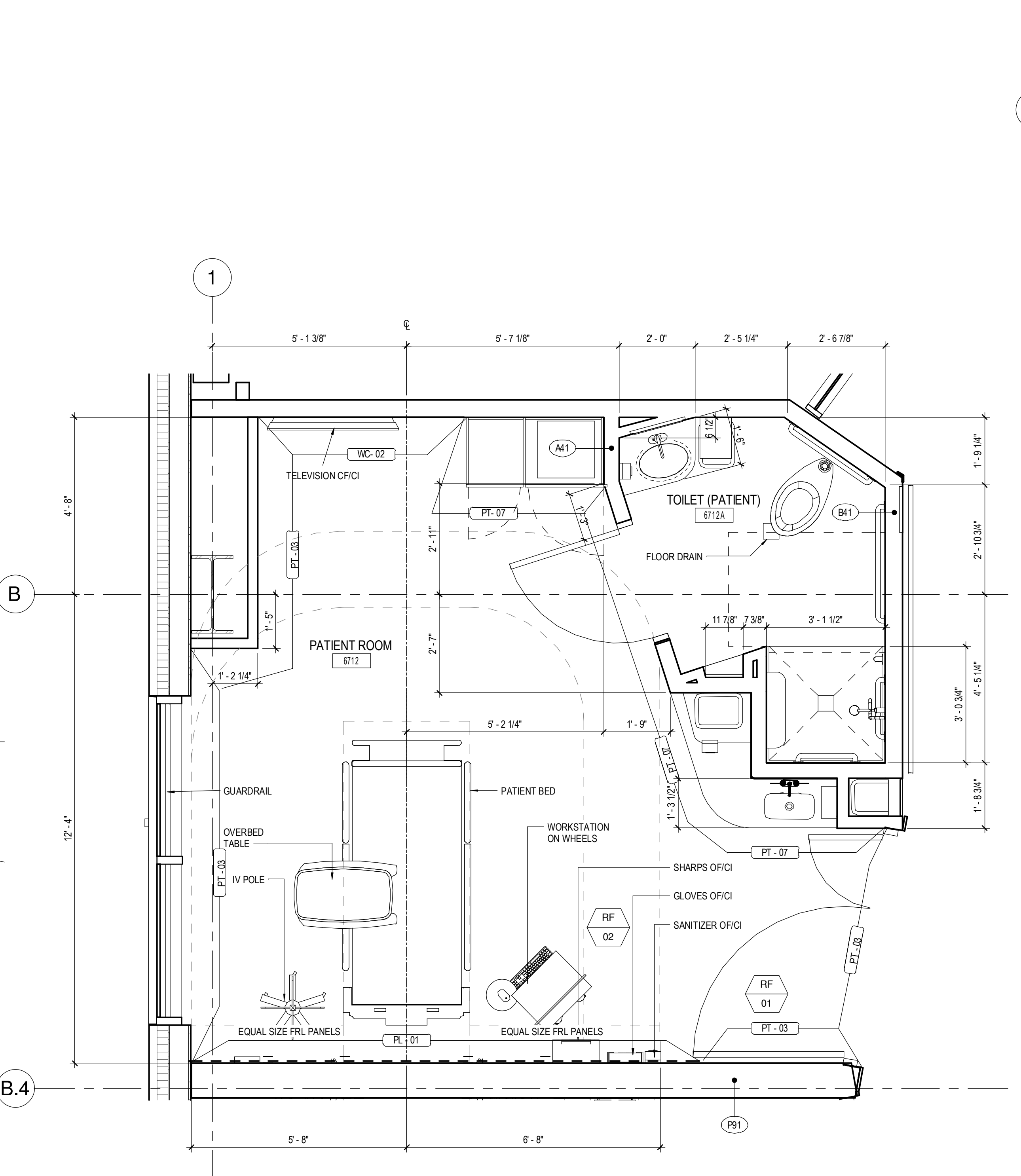

3 PATIENT ROOM WITH ANGLED TOILET ROOM - ENLARGED FLOOR PLAN
1/2" = 1'-0"

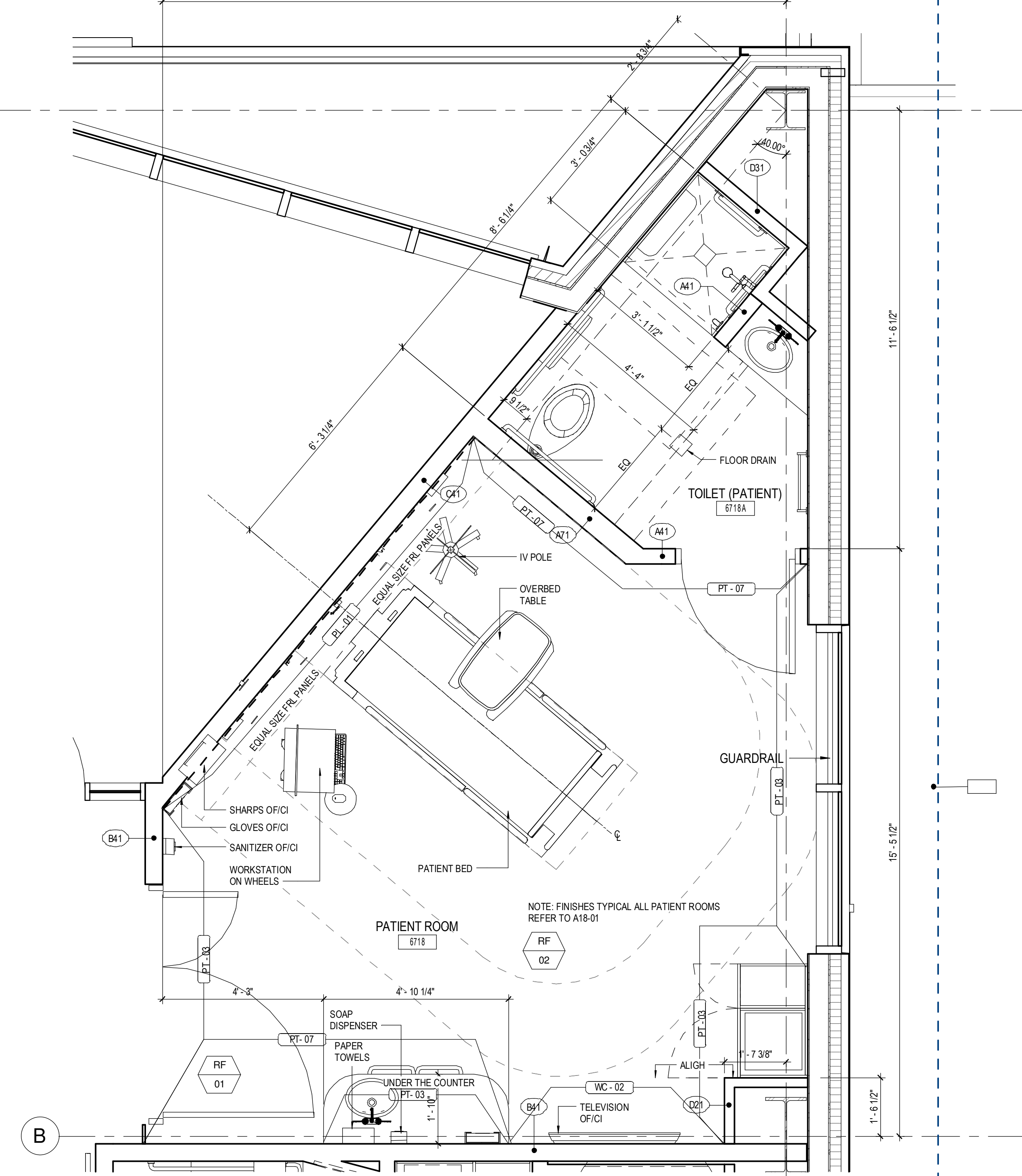

1 PATIENT ROOM @ CORNER - ENLARGED FLOOR PLAN
1/2" = 1'-0"