

CONSULTANTS

- CIVIL/LANDSCAPE ARCHITECT  
**Sebago Technics**  
 75 John Roberts Road, Suite  
 1A, South Portland ME 04106
- STRUCTURAL/ENR/BUILDING ENVELOPE CONSULTANT  
**Simpson Gumpertz & Hager Inc.**  
 41 Sevon Street, Building 1, Suite 500,  
 Waltham MA 02453
- MEP/ELECTRICAL ENGINEER  
**AKF Group LLC**  
 99 Bedford Street, 2nd Floor, Boston MA 02111
- CONSTRUCTION MANAGER  
**Turner Construction**  
 2 Seaport Lane, Suite 200, Boston MA 02210
- ELEVATOR CONSULTANT  
**VDA (Van Dusen & Associates)**  
 101 Summer Street, 4th Floor, Boston MA  
 02110
- COST ESTIMATOR  
**D. G. Jones International**  
 3 Baldwin Green Common, Suite 202, Woburn MA 01801

PROJECT TITLE

**East Tower 6 & 7 Addition**  
 22 Bramhall Street  
 Portland ME 04102

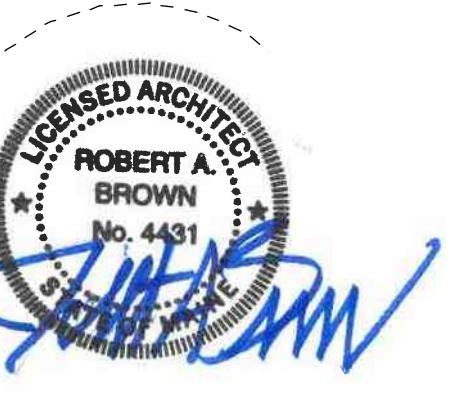

KEY PLANS

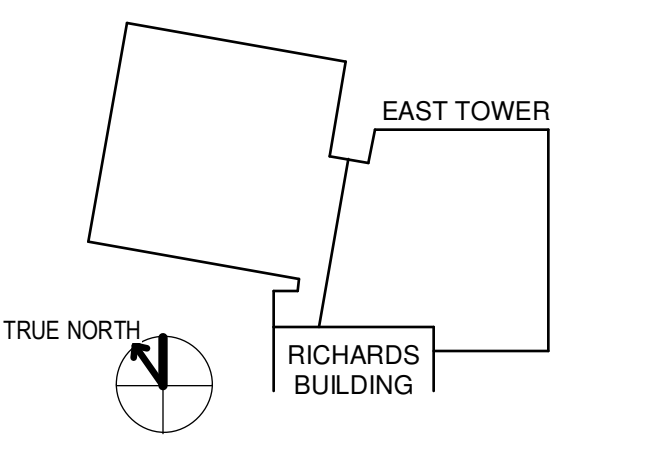

OVERALL KEY PLAN

- 1 - GILMAN GARAGE
- 2 - CONGRESS STREET
- 3 - VISITOR GARAGE
- 4 - EAST TOWER
- 5 - CENTRAL UTILITY PLANT
- 6 - BEAN BUILDING
- 7 - RICHARDS BUILDING
- 8 - MAINE GENERAL BUILDING

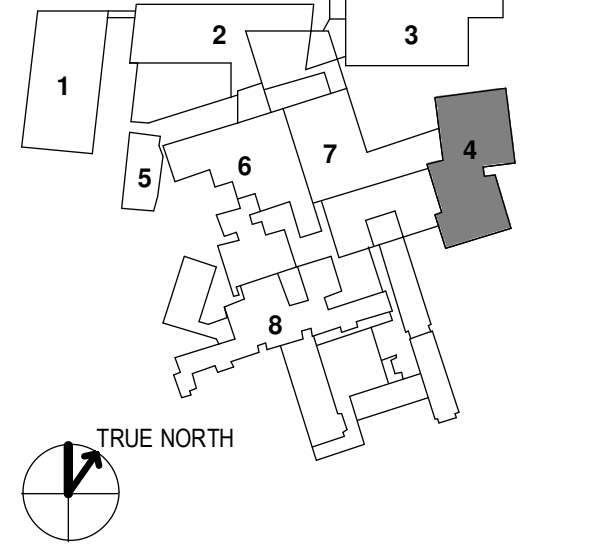

CONSTRUCTION DOCUMENTS  
 JANUARY 26, 2018

NO	ISSUE	DATE
1	ADDENDUM NO. 2	3/29/18

Job Number: 152181.000  
 Drawn: TEAM  
 Checked: \_\_\_\_\_  
 Approved: \_\_\_\_\_

TITLE  
**ENLARGED PLANS - PATIENT ROOMS**

SHEET NUMBER

**A18-02**

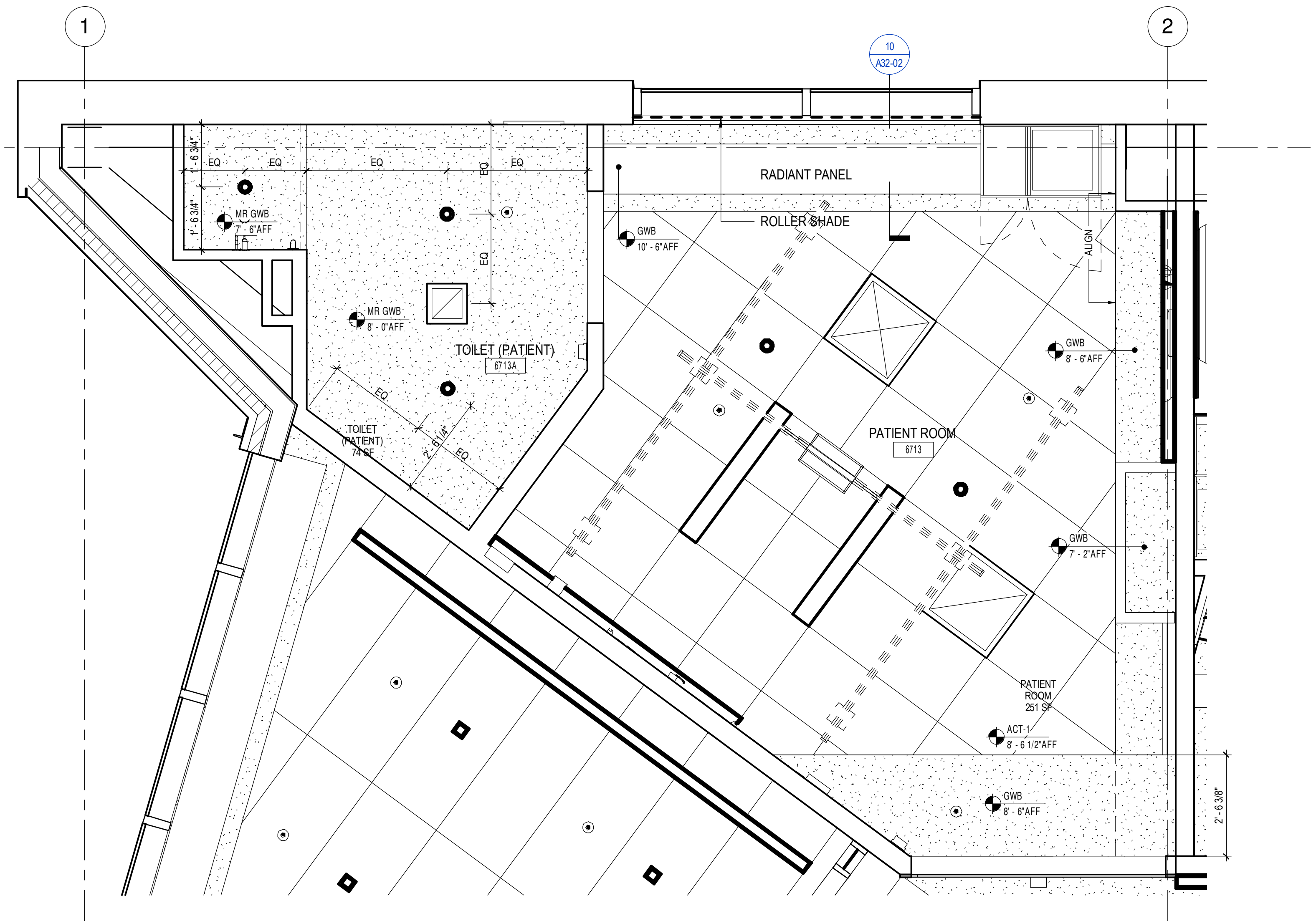

**6 ENLARGED PATIENT ROOM @ CORNER RCP**  
 1/2" = 1'-0"

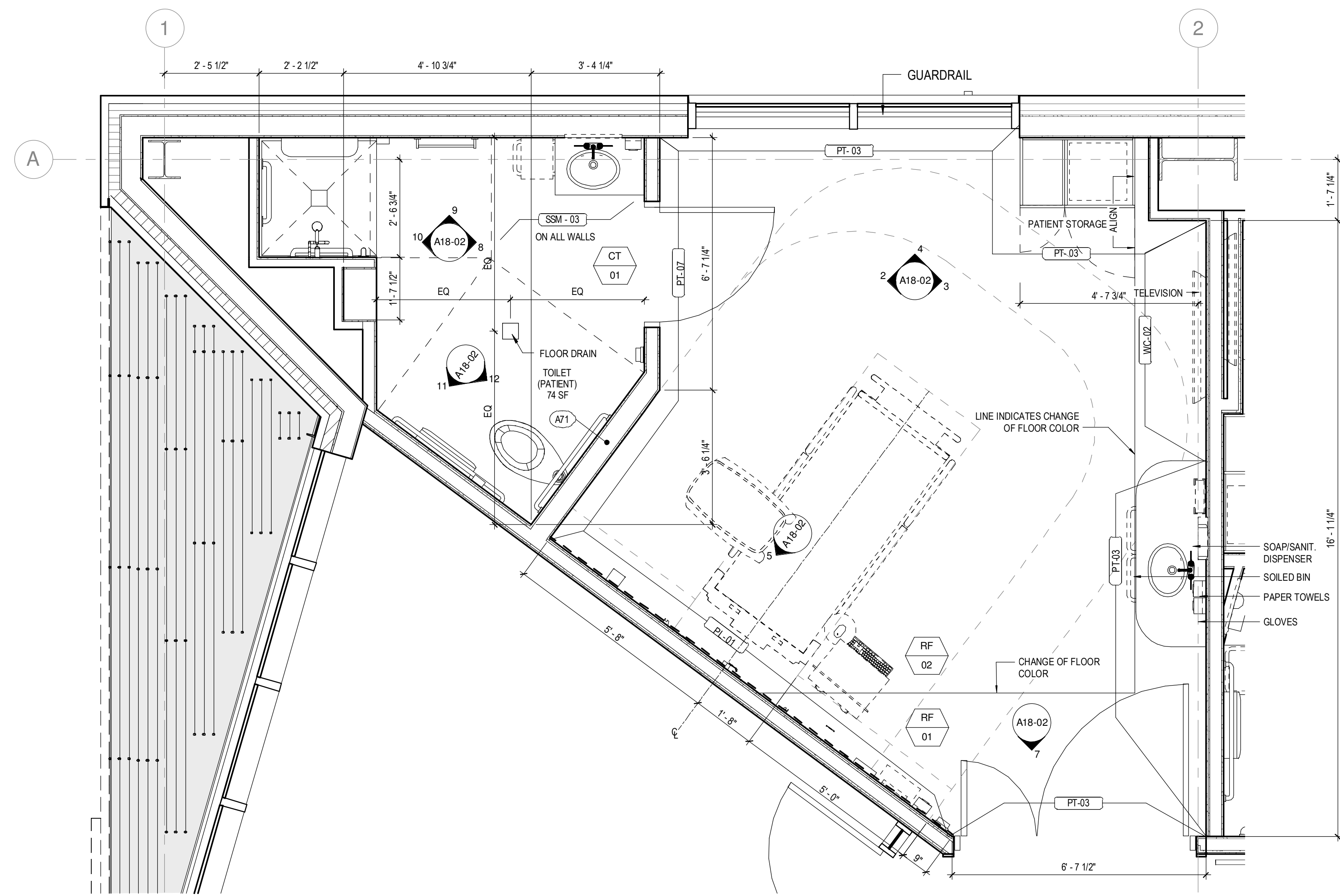

**1 PATIENT ROOM @ CORNER 0 ENLARGED FLOOR PLAN**  
 1/2" = 1'-0"

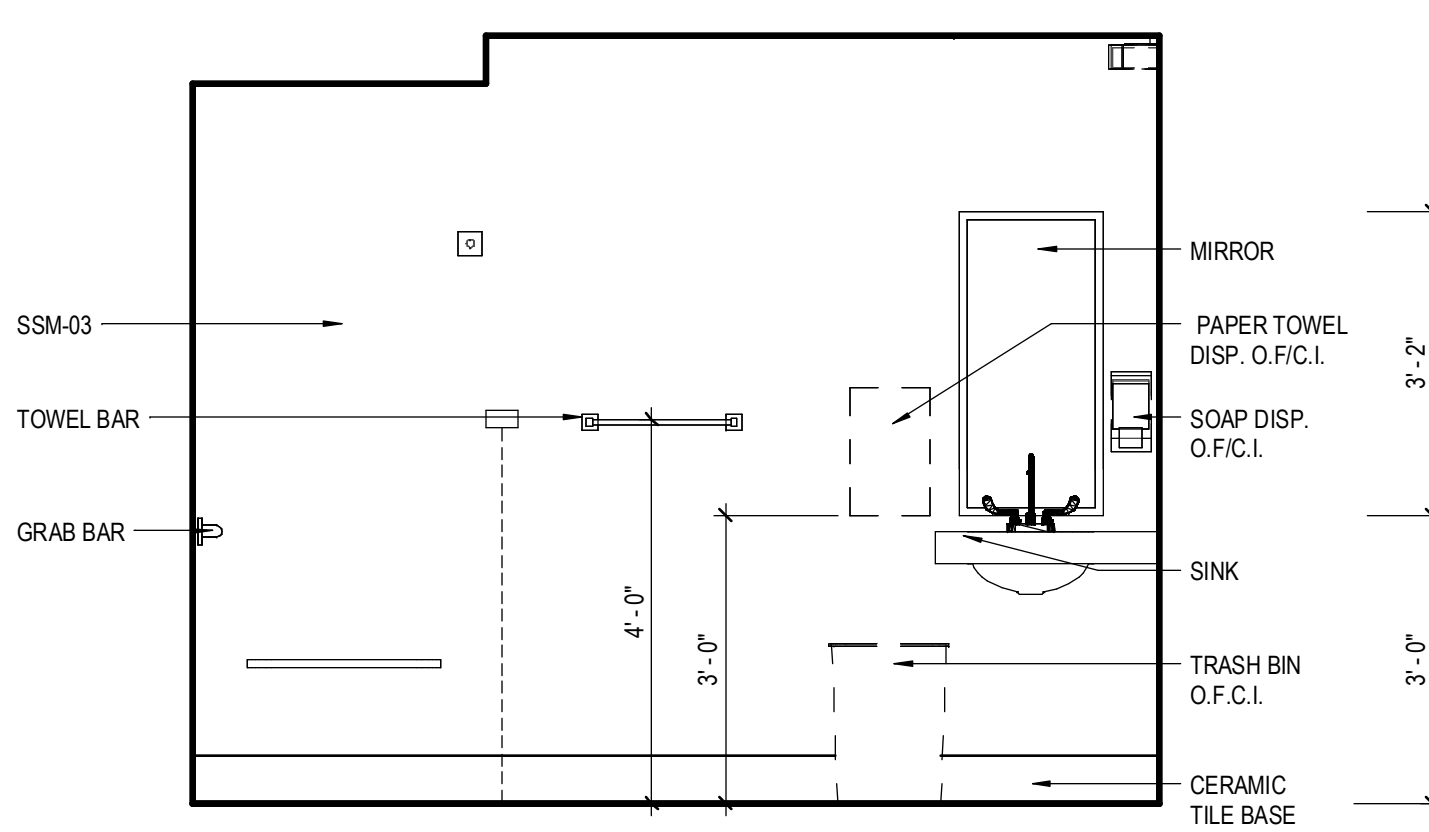

**9 CORNER PATIENT ROOM TOILET - NORTH**  
 1/2" = 1'-0"

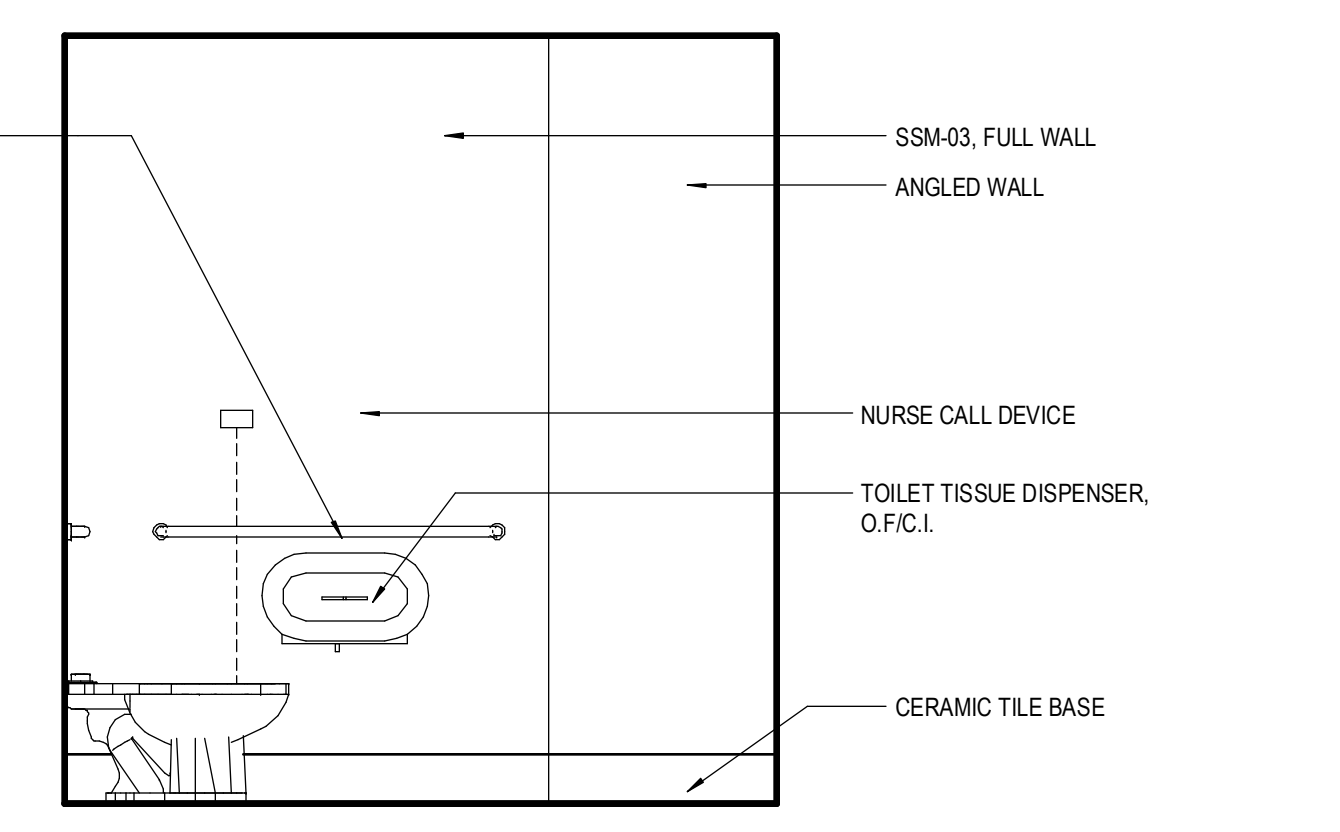

**11 CORNER PATIENT ROOM TOILET - SOUTH 1**  
 1/2" = 1'-0"

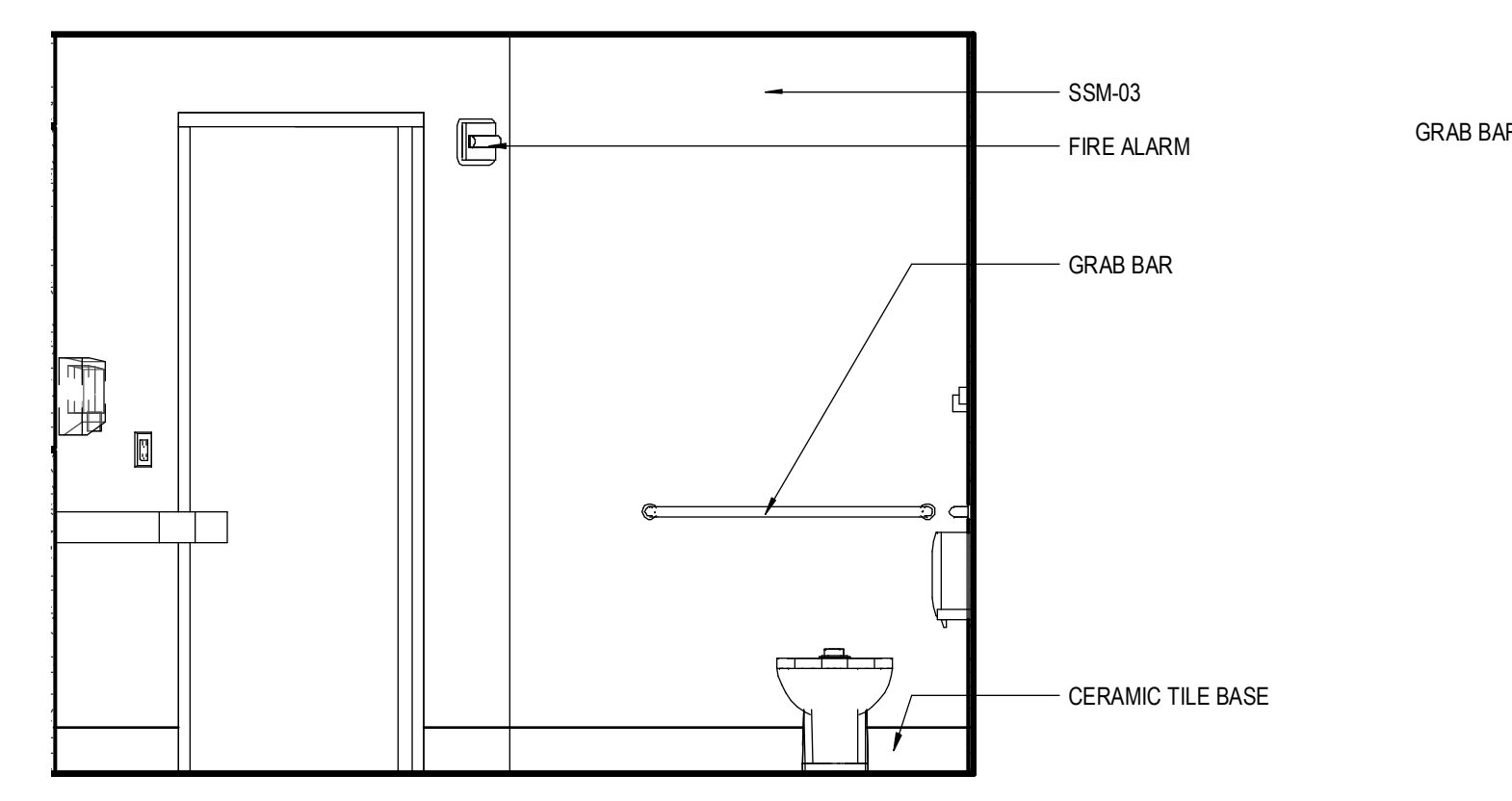

**12 CORNER PATIENT ROOM TOILET - SOUTH 2**  
 1/2" = 1'-0"

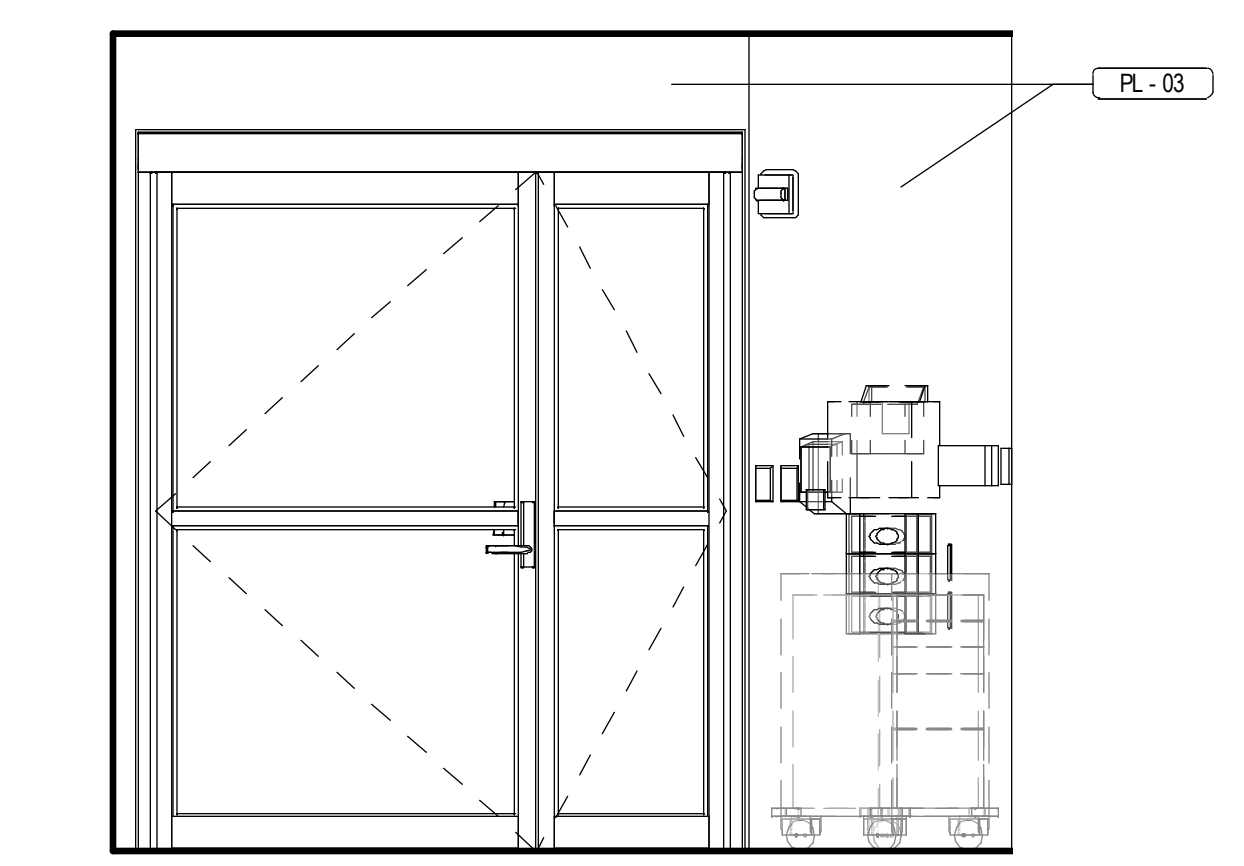

**7 PATIENT ROOM @ CORNER - DOOR**  
 1/2" = 1'-0"

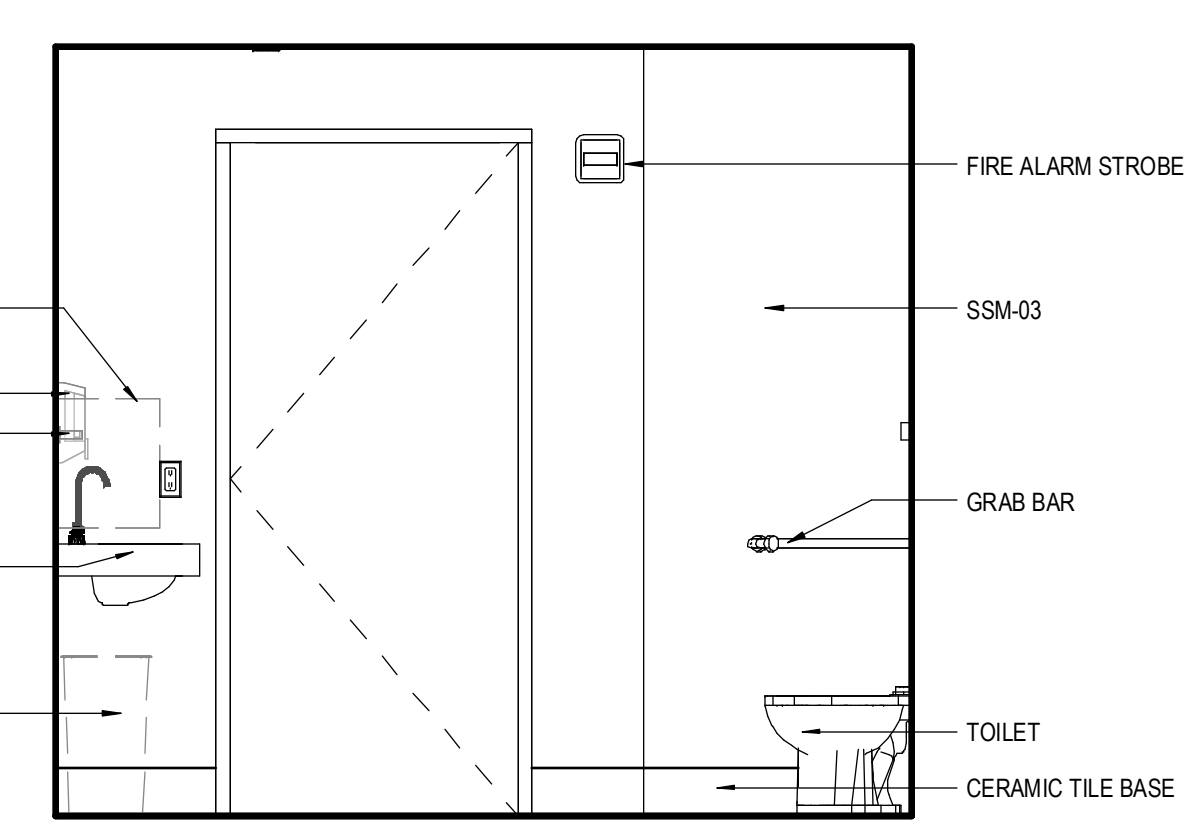

**8 CORNER PATIENT ROOM - EAST**  
 1/2" = 1'-0"

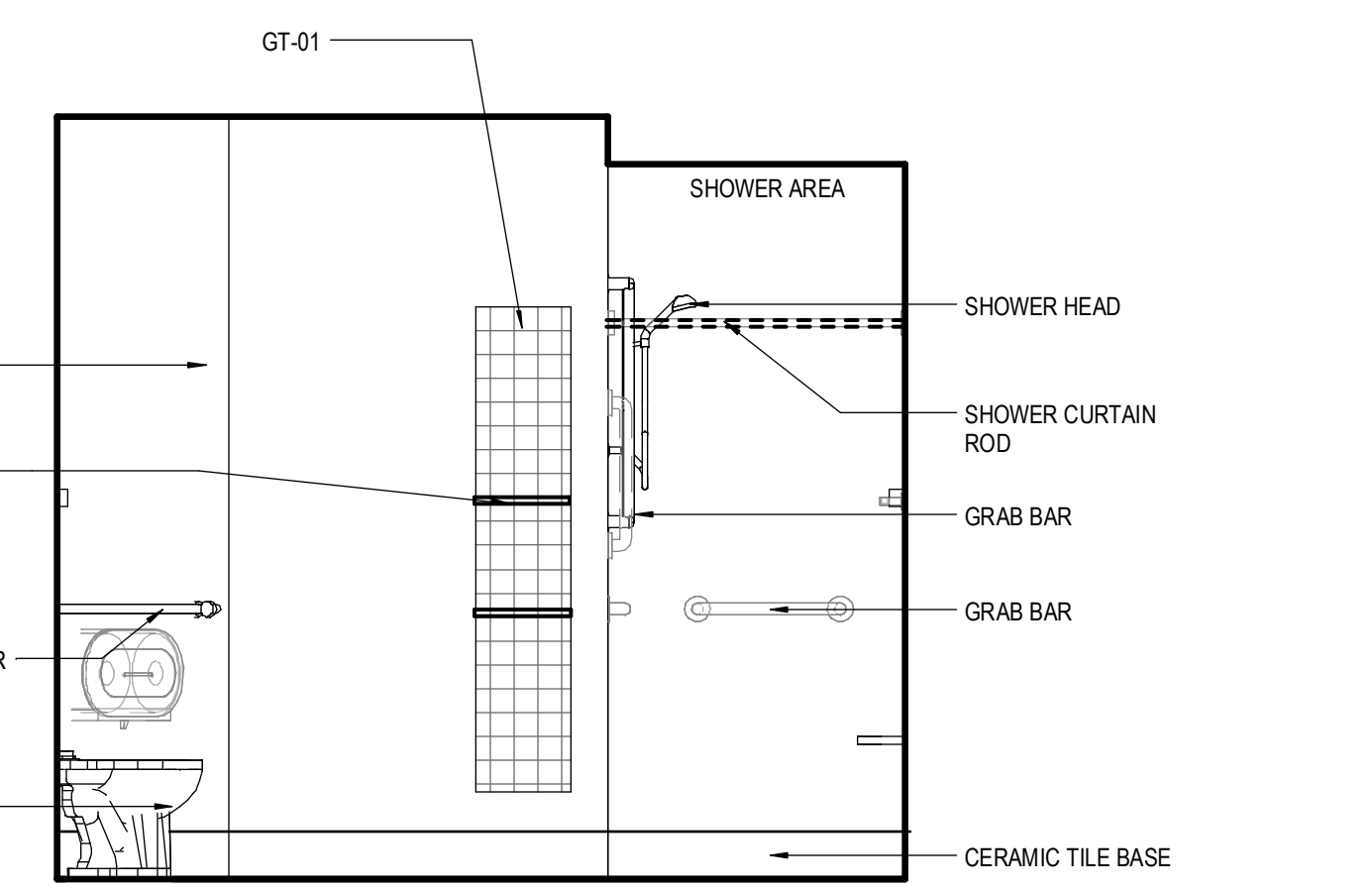

**10 CORNER PATIENT ROOM - WEST**  
 1/2" = 1'-0"

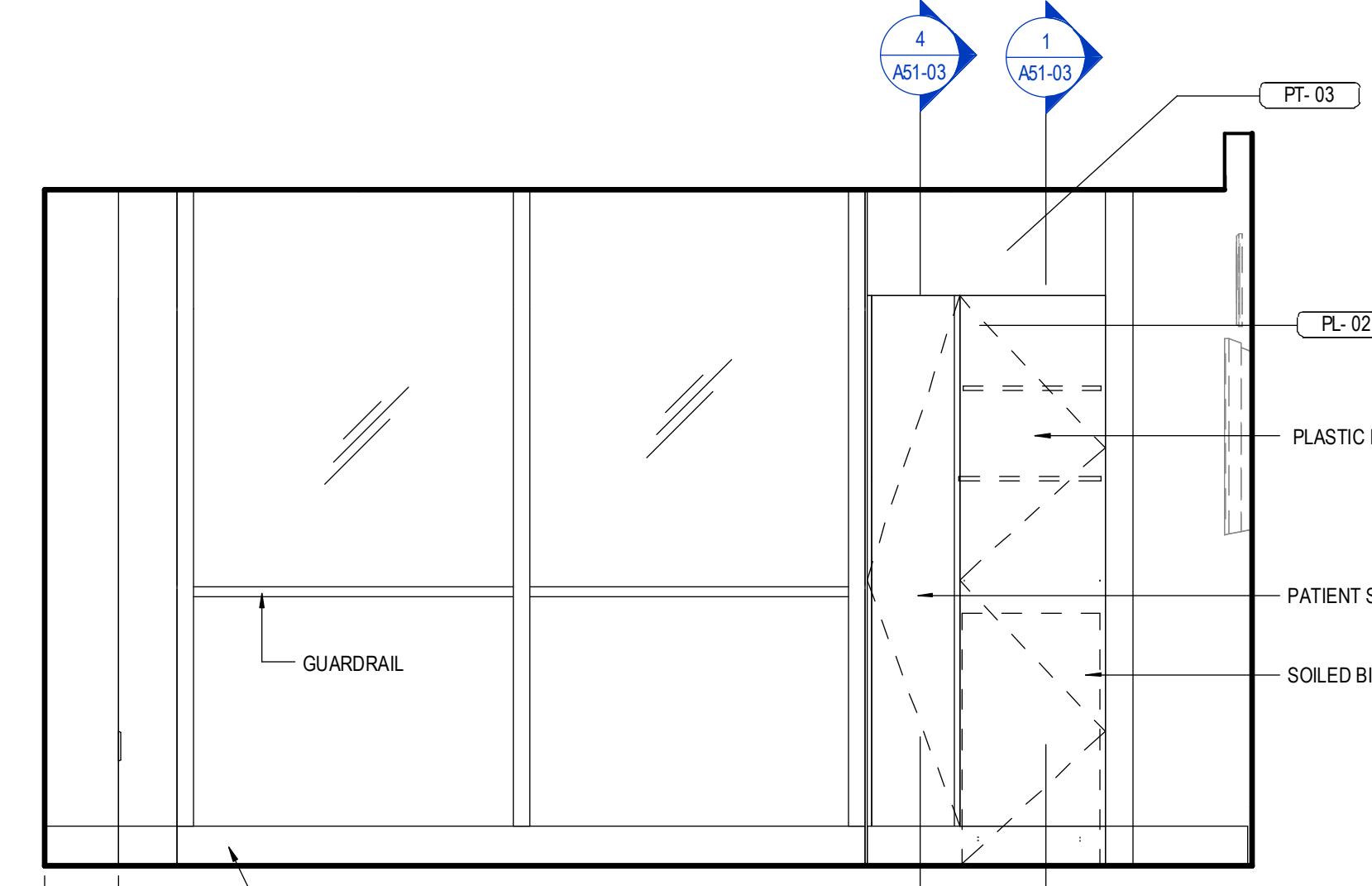

**4 PATIENT ROOM @ CORNER - NORTH**  
 1/2" = 1'-0"

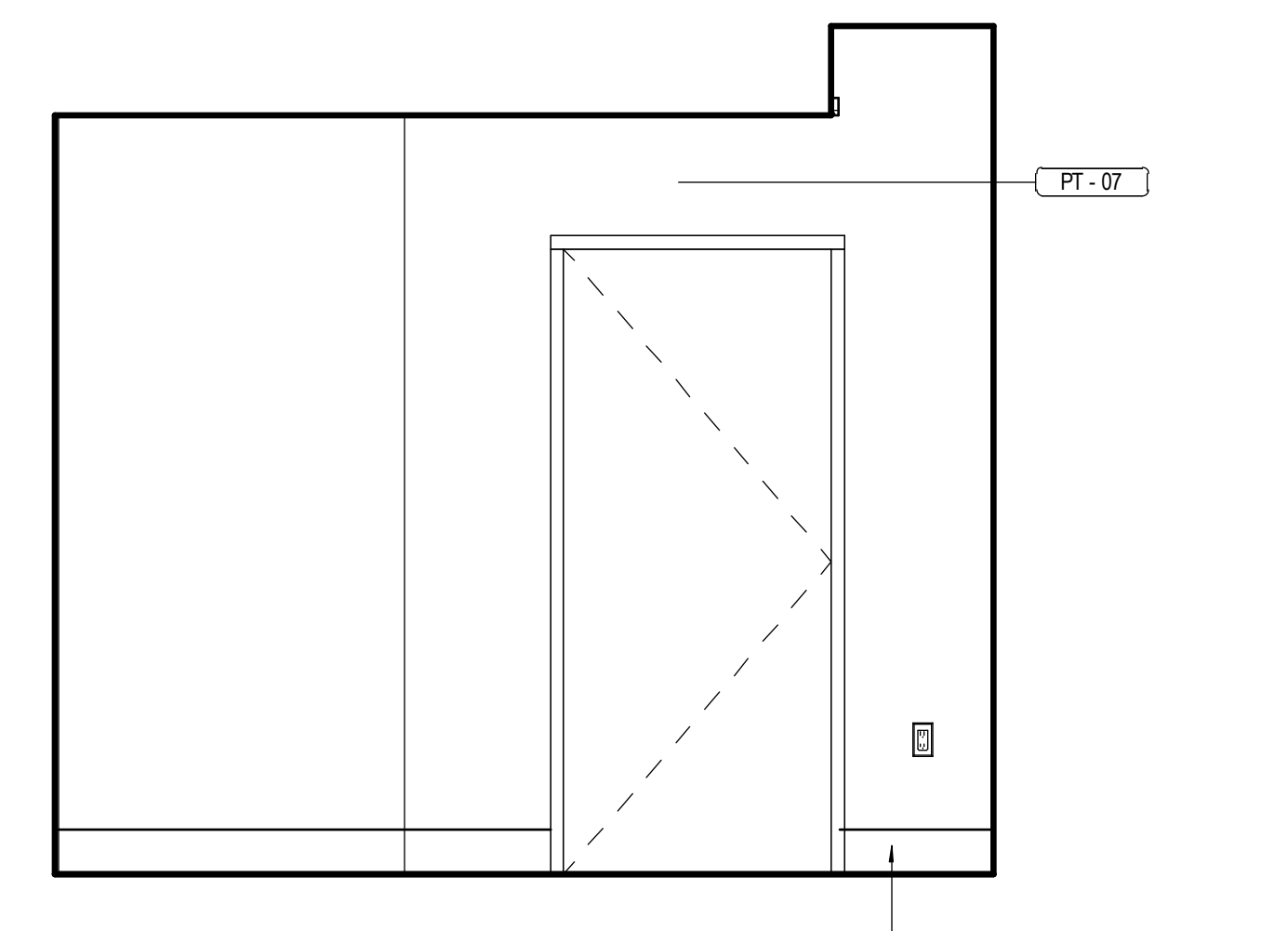

**2 PATIENT ROOM @ CORNER - WEST**  
 1/2" = 1'-0"

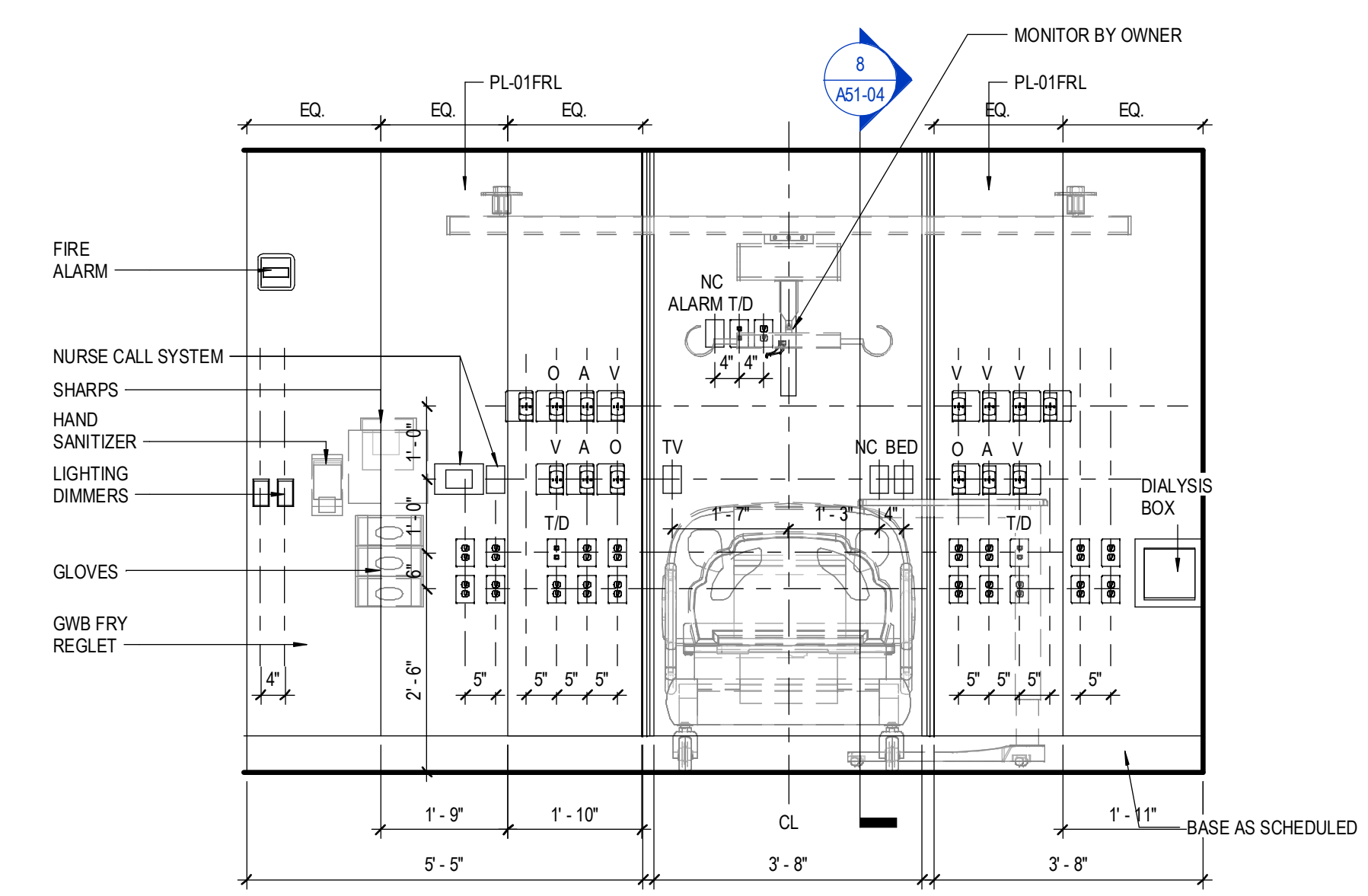

**5 PATIENT ROOM @ CORNER - HEADWALL**  
 1/2" = 1'-0"

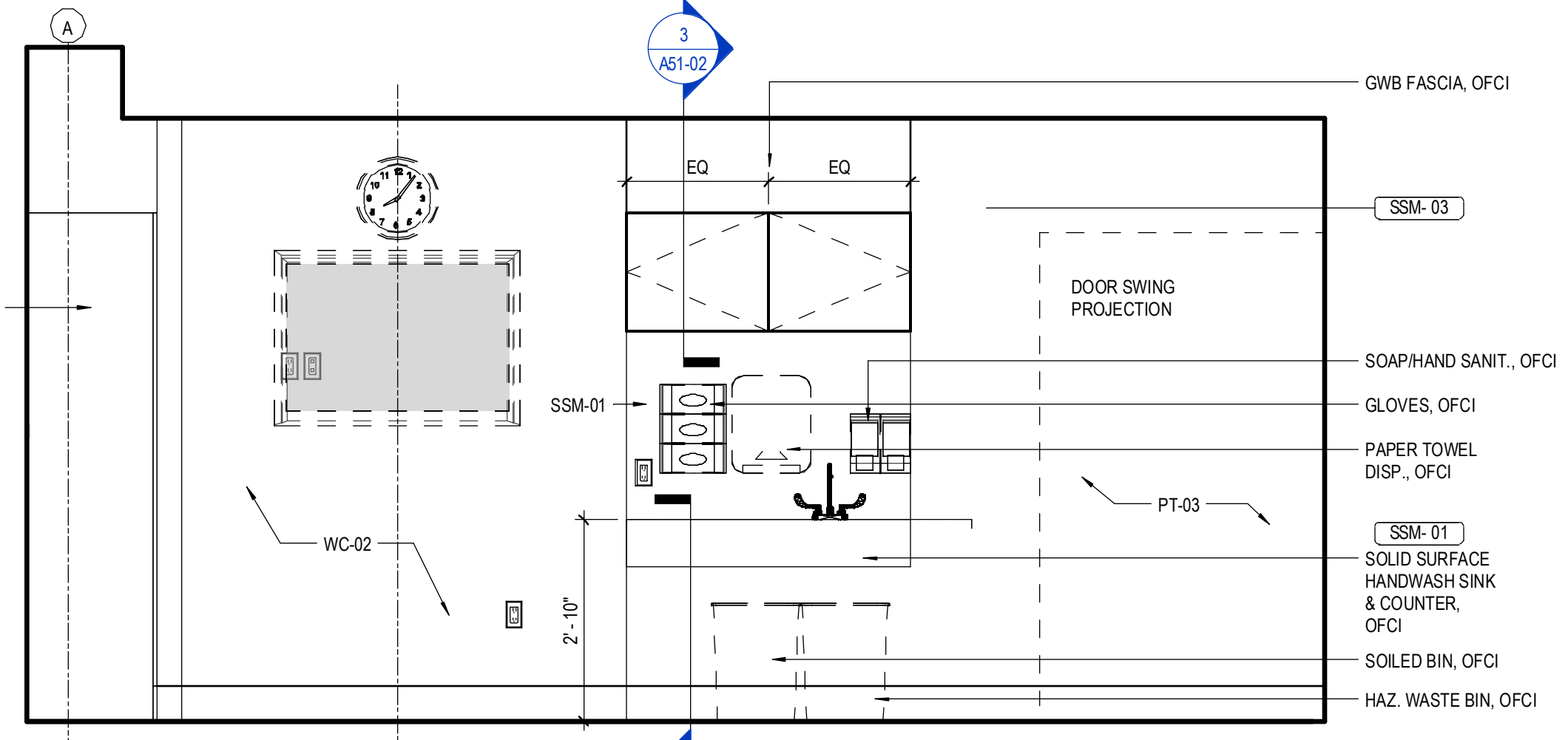

**3 PATIENT ROOM @ CORNER - EAST**  
 1/2" = 1'-0"