

- 1- GILMAN GARAGE
- 2- CONGRESS STREET
- 3- VISITOR GARAGE
- 4- EAST TOWER
- 5- CENTRAL UTILITY PLANT
- 6- BEAN BUILDING
- 7- RICHARDS BUILDING
- 8- MAINE GENERAL BUILDING

NO	ISSUE	DATE
2	ADDENDUM NO. 2	3/28/18
1	ADDENDUM NO. 1	3/22/18
NO	ISSUE	DATE

Job Number: 152181.000
Drawn: TEAM
Checked: JK
Approved: JK

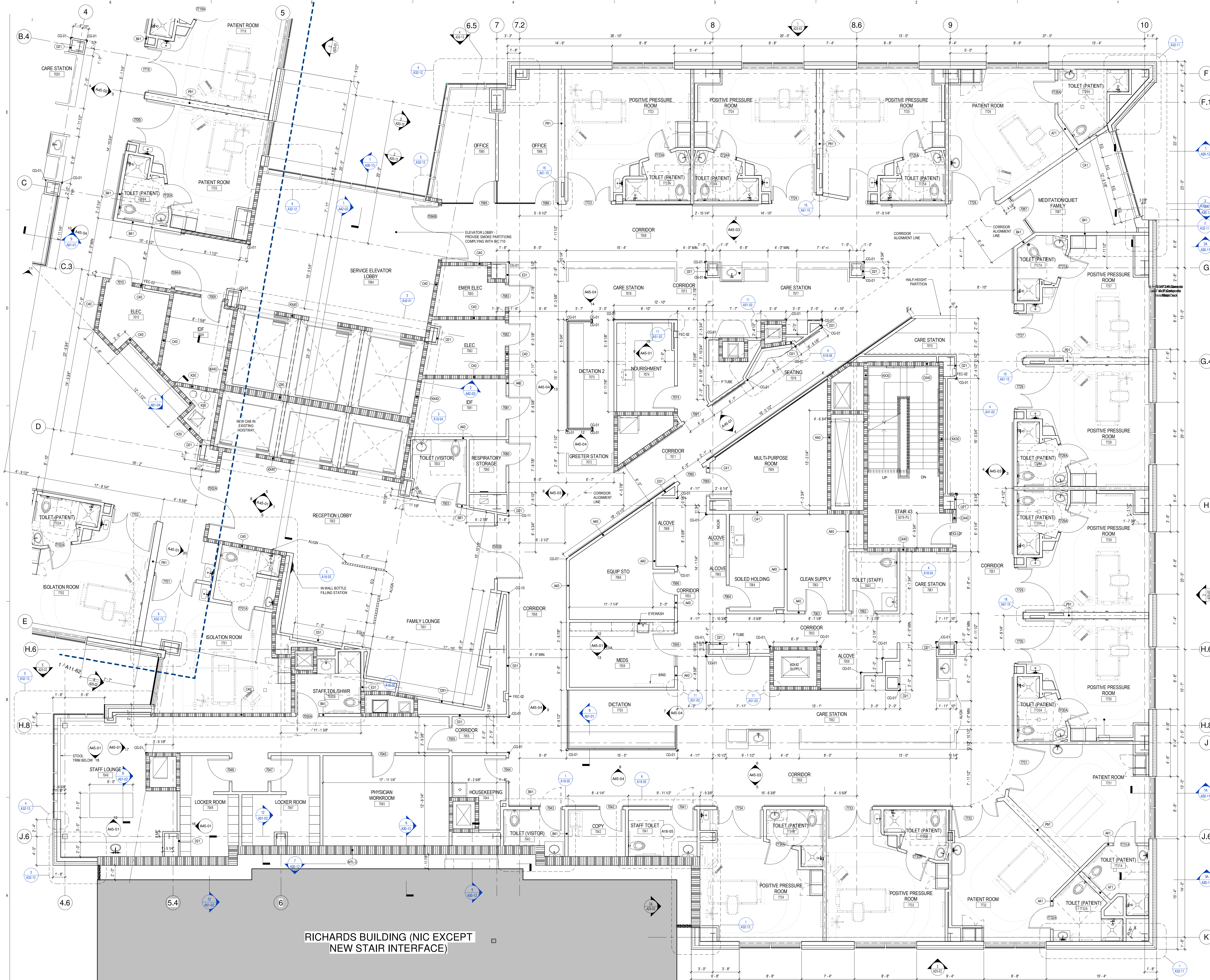

RICHARDS BUILDING (NIC EXCEPT
NEW STAIR INTERFACE)

3/29/2018 12:42:49 PM
152181.MDC East Tower 6 & 7 CD17_dlmehner.rvt