

CONSULTANTS

- CVL LANDSCAPE ARCHITECT  
**Sebag Technics**  
75 John Roberts Road, Suite  
1A, South Portland ME 04106
- STRUCTURAL ENGR. BUILDING ENVELOPE CONSULTANT  
**Stinson Gumpertz & Hager Inc.**  
41 Seyon Street, Building 1, Suite 500,  
Waltham MA 02453
- MERFP ENGINEER CODE  
**AKF Group LLC**  
99 Bedford Street, 2nd Floor, Boston MA 02111
- CONSTRUCTION MANAGER  
**Turner Construction**  
2 Seaport Lane, Suite 200, Boston MA 02210
- ELEVATOR CONSULTANT  
**VDA (Van Dusen & Associates)**  
101 Summer Street, 4th Floor, Boston MA  
02110
- COST ESTIMATOR  
**D. G. Jones International**  
3 Baldwin Green Common, Suite 202, Woburn MA 01801

PROJECT TITLE

**East Tower 6 & 7  
Addition**  
22 Bramhall Street  
Portland ME 04102

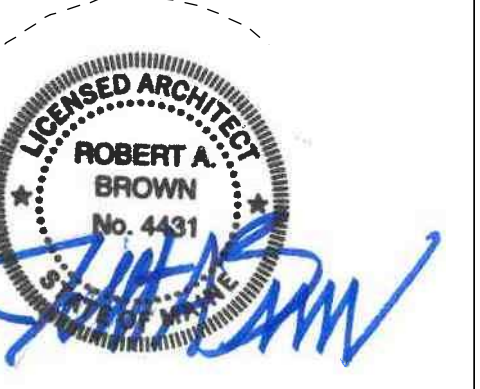

KEY PLANS

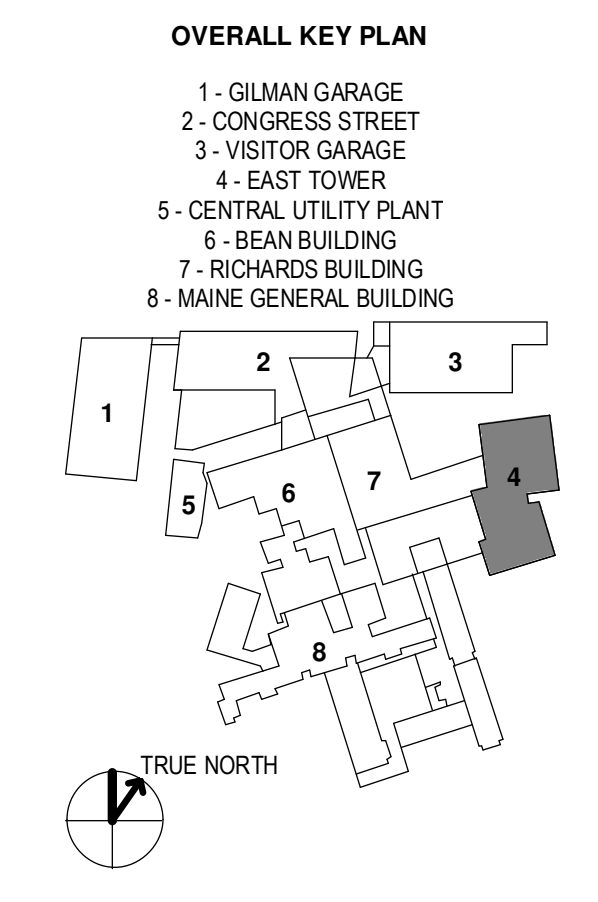
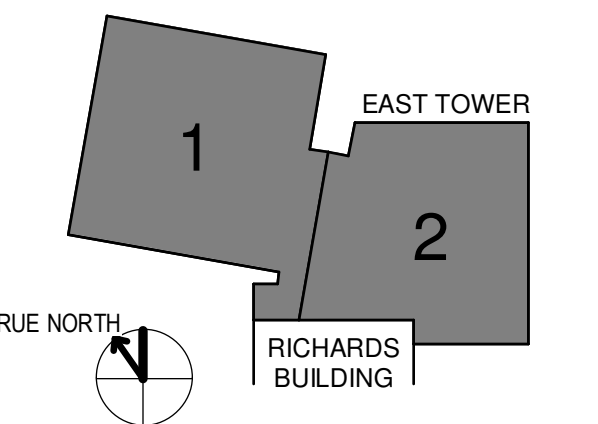

CONSTRUCTION DOCUMENTS  
JANUARY 26, 2018

NO	ISSUE	DATE
Job Number	152181.000	
Drawn	TEAM	
Checked		
Approved	JK	

TITLE  
**OVERALL FLOOR PLANS**

SHEET NUMBER

**A10-02**

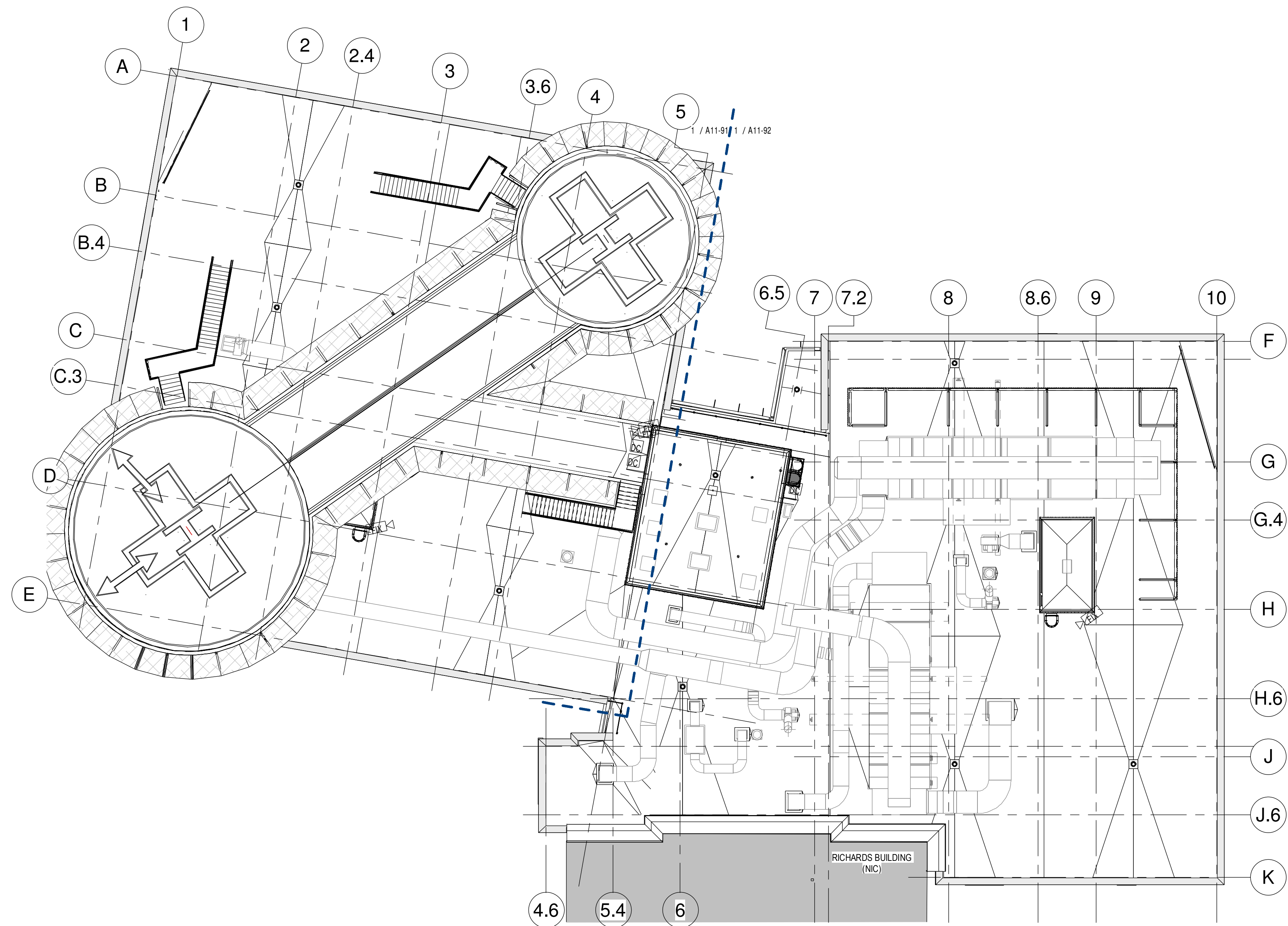

**4 HELIPAD**  
1/16" = 1'-0"



**2 LEVEL 7 OVERALL PLAN**  
1/16" = 1'-0"

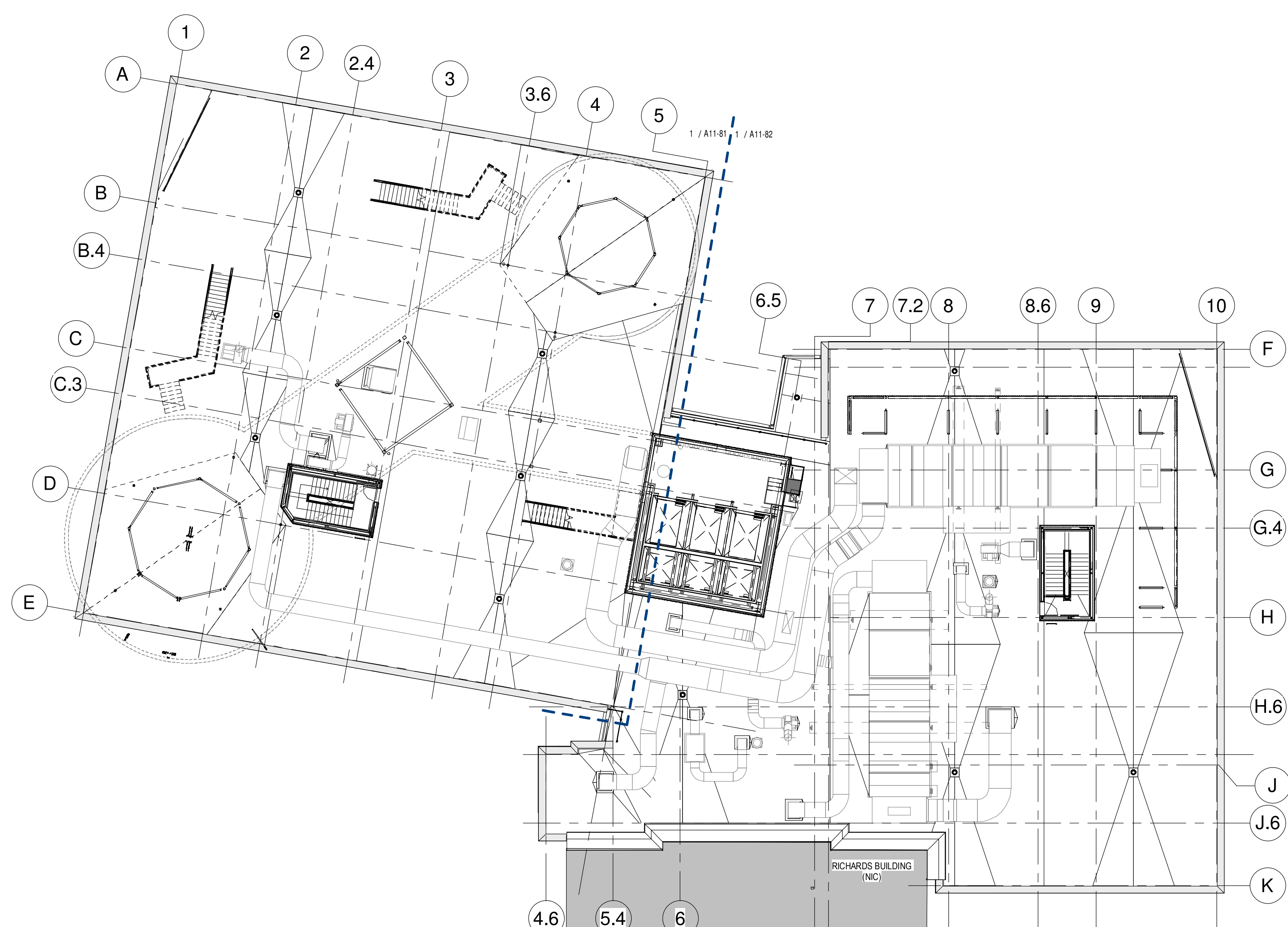

**3 ROOF PLAN**  
1/16" = 1'-0"

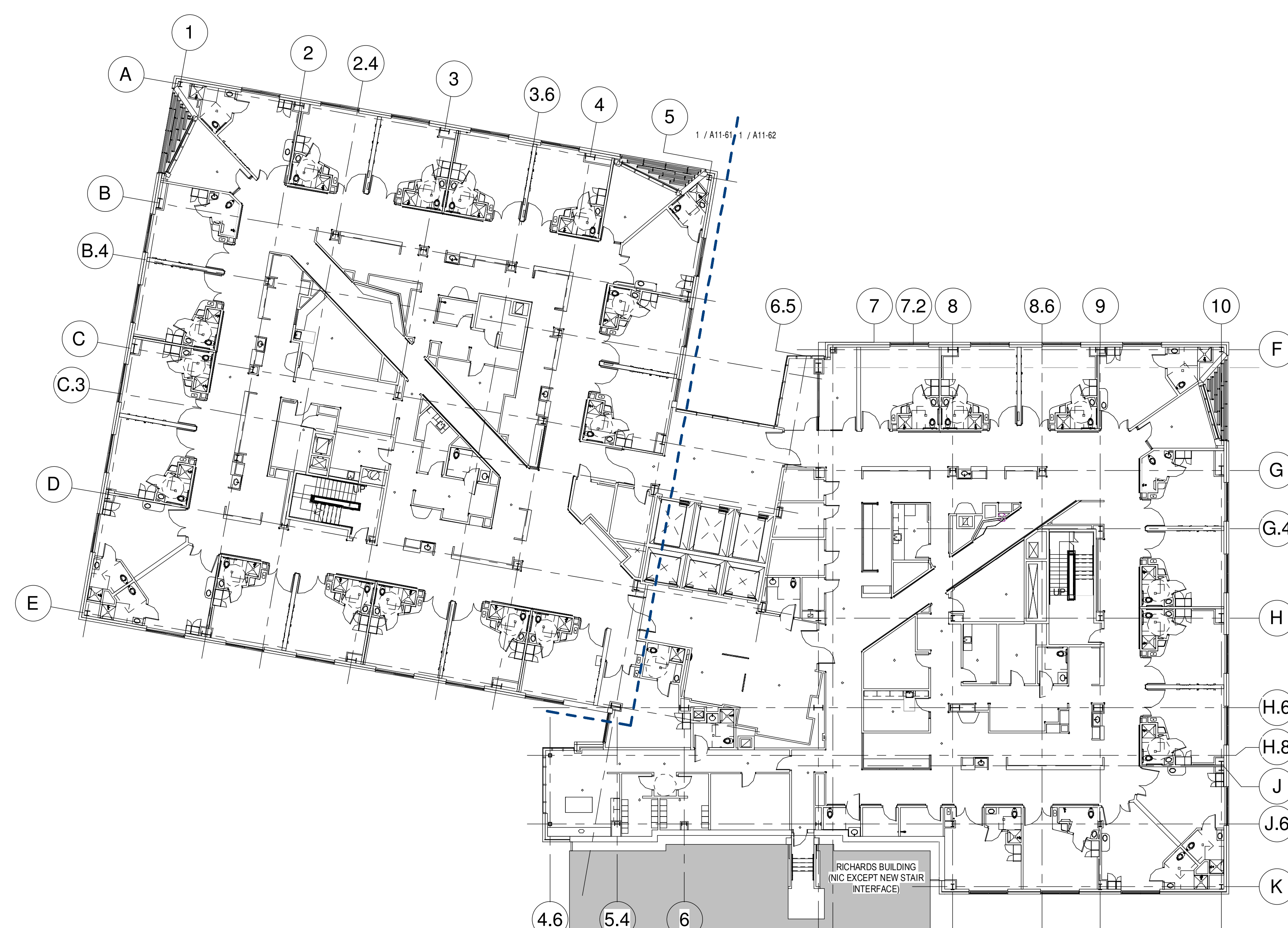

**1 LEVEL 6 OVERALL PLAN**  
1/16" = 1'-0"