

CONSULTANTS

CVL/LANDSCAPE ARCHITECT  
**Sebago Technics**  
75 John Roberts Road, Suite  
1A, South Portland ME 04106

STRUCTURAL ENGR./BUILDING ENVELOPE CONSULTANT  
**Simpson Gumpertz & Heger Inc.**  
41 Seyon Street, Building 1, Suite 500,  
Waltham MA 02453

MERFP ENGINEER CODE  
**AKF Group LLC**  
99 Bedford Street, 2nd Floor, Boston MA 02111

CONSTRUCTION MANAGER  
**Turner Construction**  
2 Seaport Lane, Suite 200, Boston MA 02210

ELEVATOR CONSULTANT  
**VDA (Van Dusen & Associates)**  
101 Summer Street, 4th Floor, Boston MA  
02110

COST ESTIMATOR  
**D. G. Jones International**  
3 Baldwin Green Common, Suite 202, Woburn MA 01801

PROJECT TITLE

**East Tower 6 & 7  
Addition**  
22 Bramhall Street  
Portland ME 04102

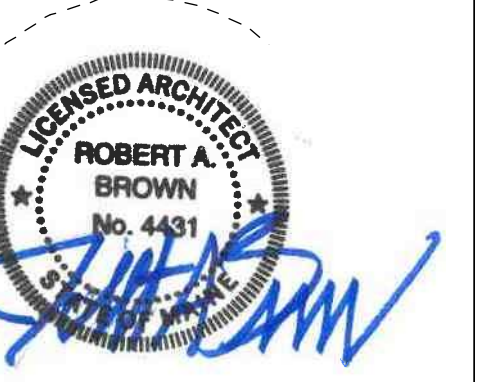

KEY PLANS

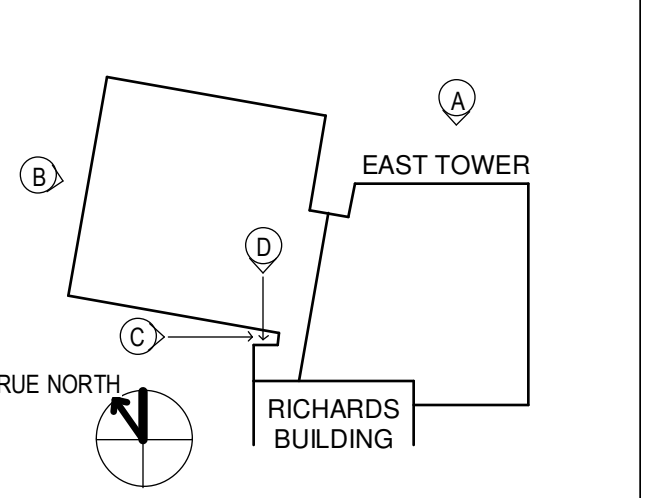

OVERALL KEY PLAN

- 1 - GILMAN GARAGE
- 2 - CONGRESS STREET
- 3 - VISITOR GARAGE
- 4 - EAST TOWER
- 5 - CENTRAL UTILITY PLANT
- 6 - BEAN BUILDING
- 7 - RICHARDS BUILDING
- 8 - MAINE GENERAL BUILDING

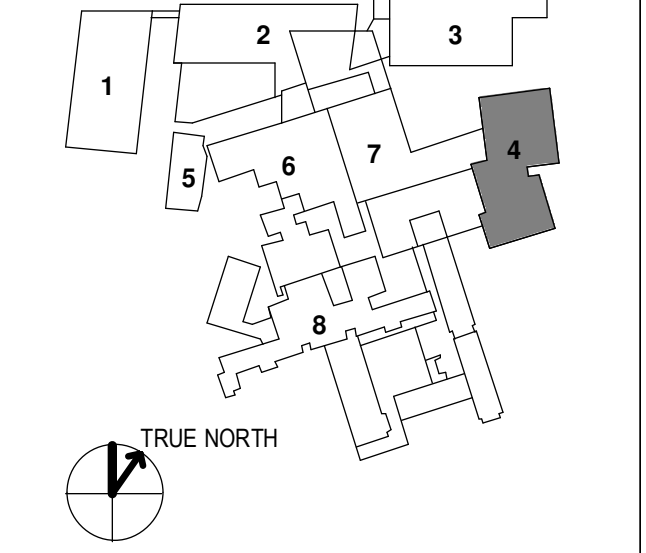

CONSTRUCTION DOCUMENTS  
JANUARY 26, 2018

NO	ISSUE	DATE
1	Drawn	152181.000
2	Checked	TEAM
3	Approved	JK

TITLE  
**DEMOLITION  
ELEVATIONS**

SHEET NUMBER

**A06-02**

NOTES

1. REMOVE METAL PANEL SYSTEM, FASCIA & CURVED ALUM TUBE INCLUDING TUBE BRACKETS, METAL STUD FRAMING, SHEATHING, MEMBRANES, FLASHING & LOUVERS TO REMAIN
2. REMOVE BRICK CLADDING & PRECAST BANDING, METAL STUD FRAMING & SHEATHING, MEMBRANES & FLASHINGS TO REMAIN
3. REMOVE PARAPETS, ROOFING, INSULATION, PROTECTION BOARD, FALL PROTECTION, ETC. STRIP DOWN TO CONCRETE DECK ROOF SLAB TYP.
4. BRICK CLADDING AND FRAMING TO REMAIN. SECURE EXISTING - PATCH, REPAIR & REPLACE DAMAGED BRICK.



SECTION OF ELEVATION NIC

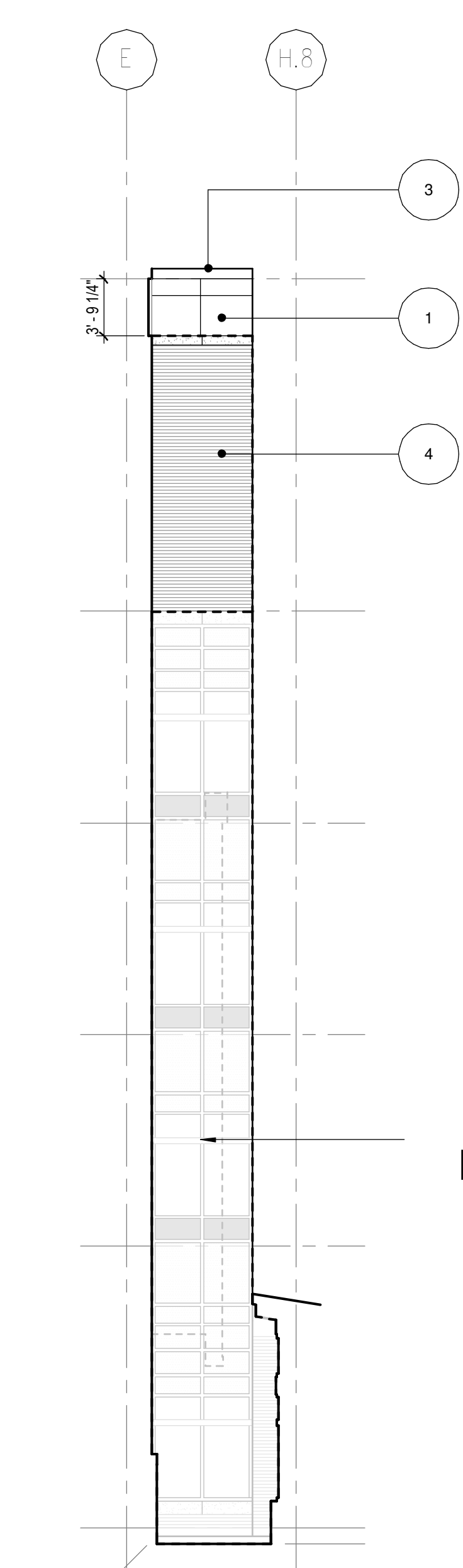

PARTIAL ELEVATION - C

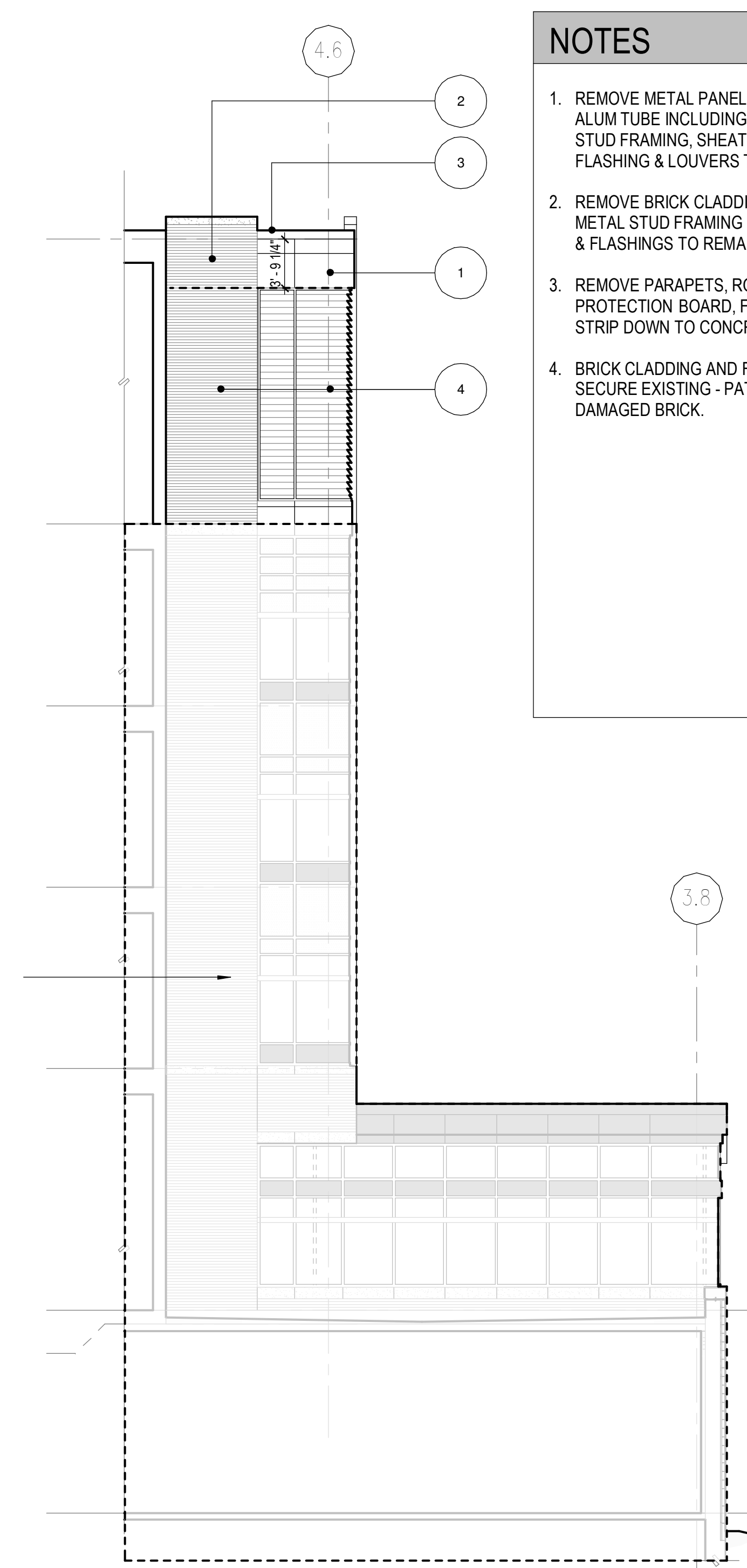

PARTIAL ELEVATION - D

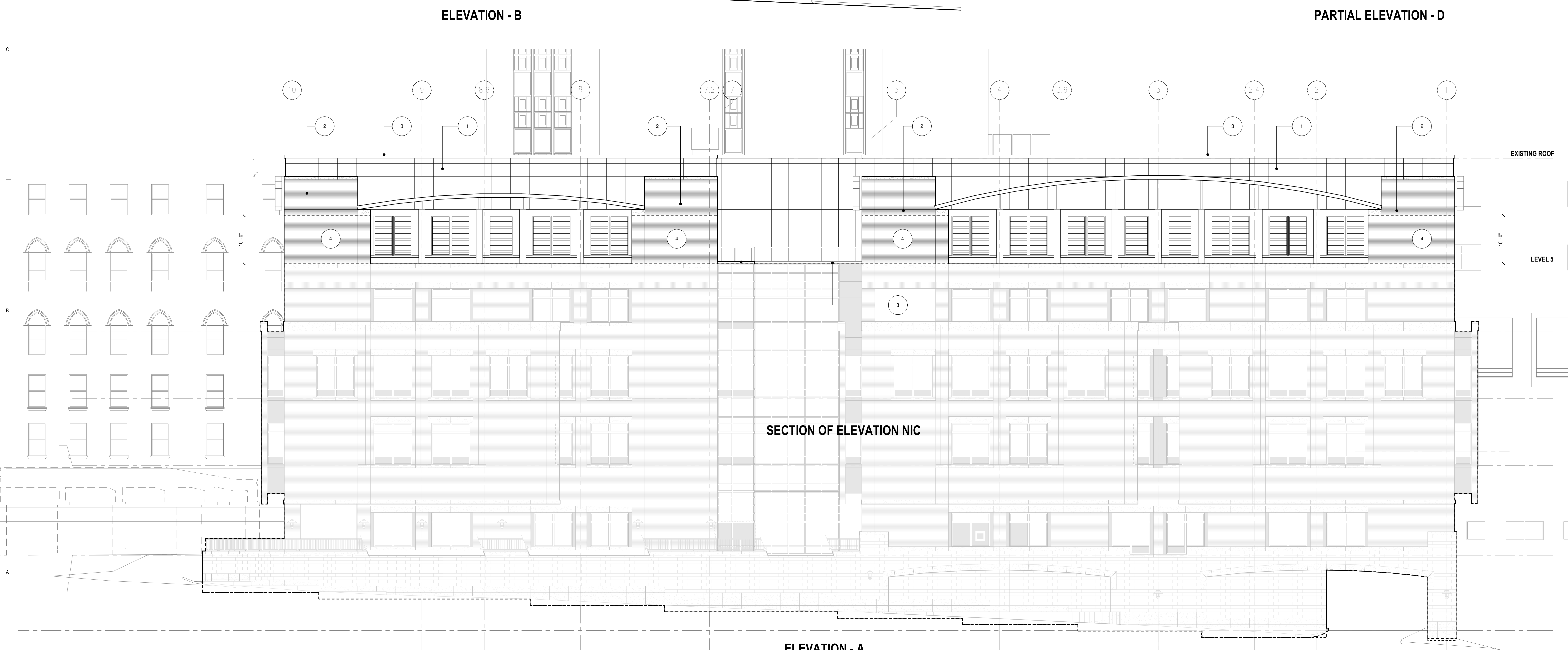

SECTION OF ELEVATION NIC

ELEVATION - A

ELEVATION - B

1 DEMOLITION ELEVATIONS  
NOT TO SCALE