

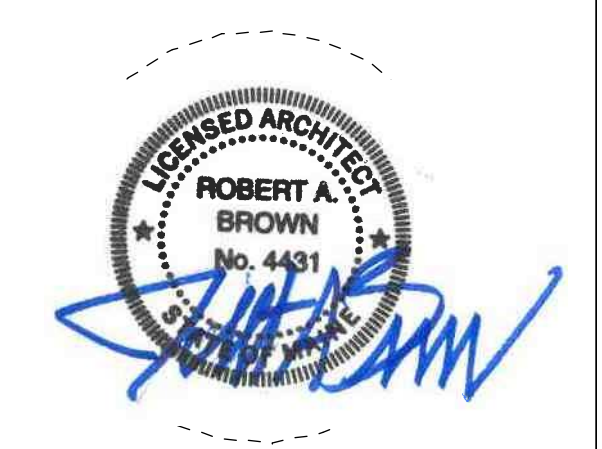

NOTES

1. REMOVE PARAPETS, ROOFING, INSULATION, PROTECTION BOARD, FALL PROTECTION ETC. STRIP DOWN TO CONCRETE ROOF SLAB TYP.
2. REMOVE / RELOCATE ALL ROOFTOP EQUIPMENT. CAP ANY ACTIVE DUCTWORK FOR EXTENSION. REMOVE ANY ROOFTOP DUNNAGE. (SEE MECH. DWGS)
3. PREPARE VENTS FOR EXTENSION AS NEEDED (TYP FOR ALL)
4. PREPARE ROOF DRAINS FOR EXTENSION AS NEEDED (TYP FOR ALL)
5. EXISTING DRAINS TO REMAIN.
6. REMOVE PARAPETS & FALL PROTECTION. REMOVE ROOFING, INSULATION & PROTECTION BOARD AS REQ'D FOR INSTALLATION OF NEW CURTAINWALL. SEE DETAIL 2/A32-02.
7. ROOF BELOW: NIC



KEY PLANS

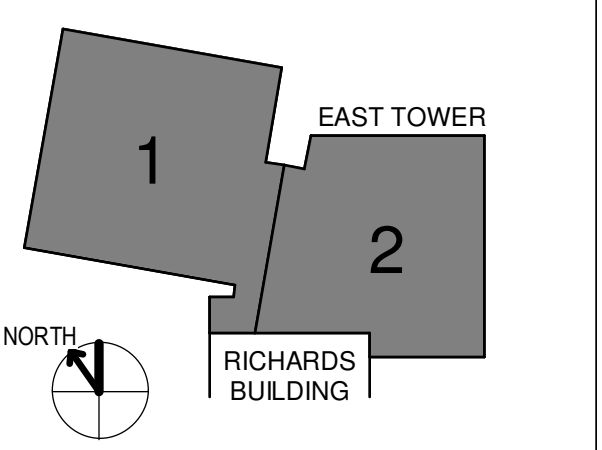

- OVERALL KEY PLAN**
- 1 - GILMAN GARAGE
 - 2 - CONGRESS STREET
 - 3 - VISITOR GARAGE
 - 4 - EAST TOWER
 - 5 - CENTRAL UTILITY PLANT
 - 6 - BEAN BUILDING
 - 7 - RICHARDS BUILDING
 - 8 - MAINE GENERAL BUILDING

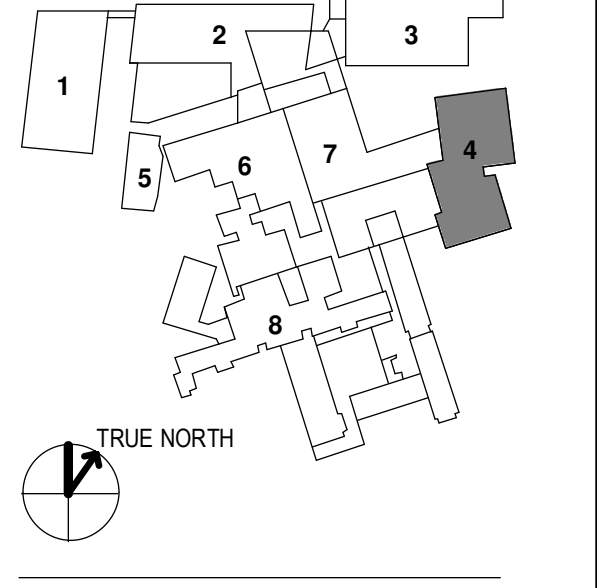

CONSTRUCTION DOCUMENTS
JANUARY 26, 2018

NO	ISSUE	DATE
Job Number	152181.000	
Drawn	TEAM	
Checked		
Approved	JK	

TITLE
DEMOLITION PLAN - LEVEL 6

SHEET NUMBER
A04-06

1 ROOF - DEMOLITION PLAN
1/8" = 1'-0"

RICHARDS BUILDING, NIC.