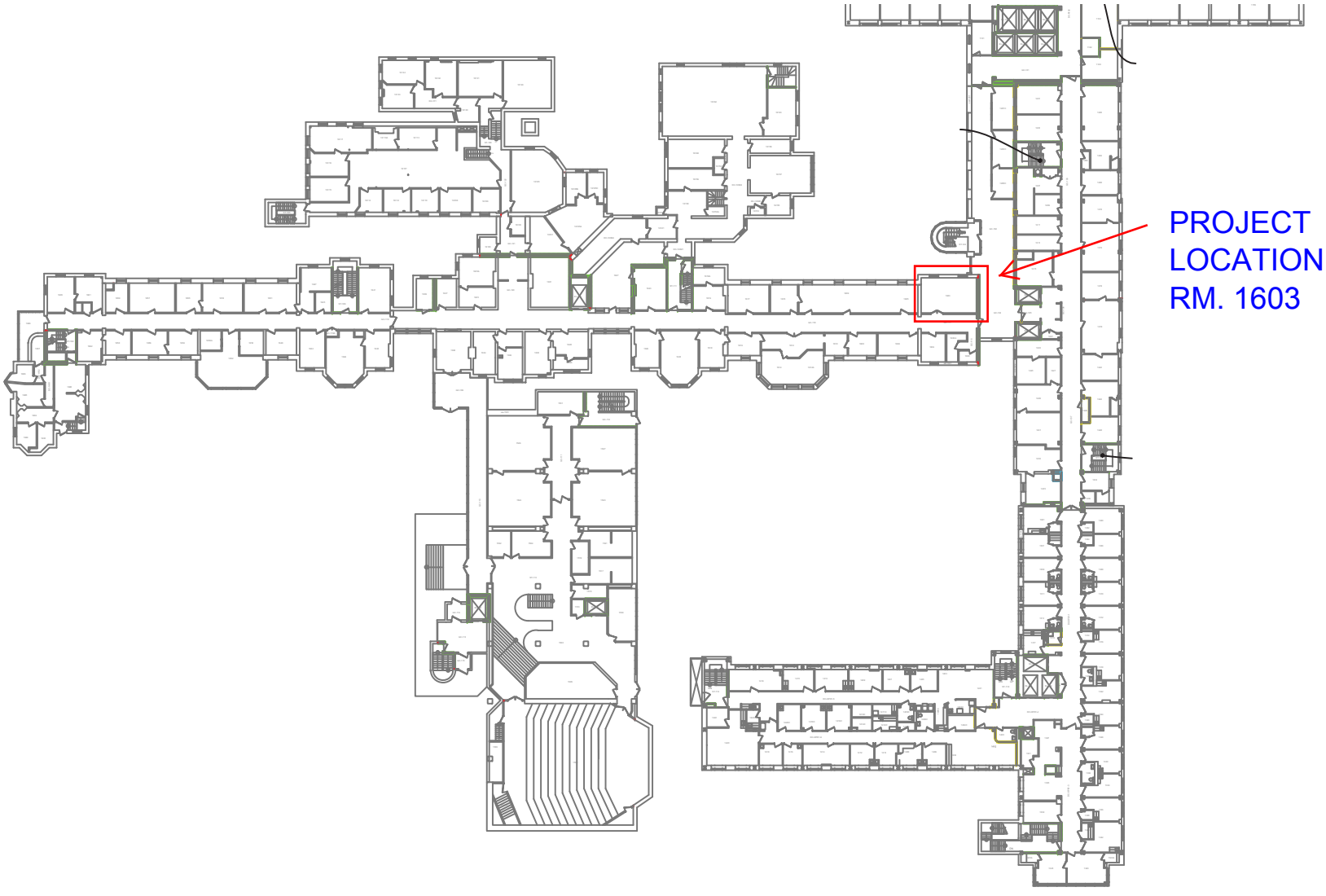
PROJECT
LOCATION
RM. 1603