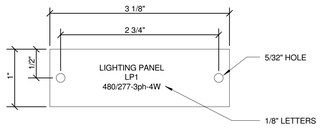

NOTES:

1. NAMEPLATE TO BE CONSTRUCTED OF 1/16" THICK WHITE SURFACE WITH LETTER ENGRAVED INTO BLACK LAMINATIONS.

2. ALL NAMEPLATES SHALL BE SECURED BY MACHINE SCREWS.

3. NO NAMEPLATES SHALL BE PASTED ON.

TYPICAL NAMEPLATE DETAIL	NO SCALE
	26.1007

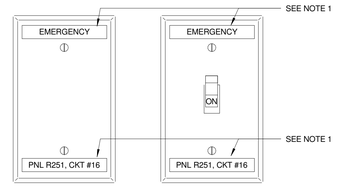

J COVER PLATE, JUNCTION BOX, ETC.

$ ELECTRICAL 20A RATED SWITCH

1. AT A MINIMUM, ELECTRICAL CONTRACTOR SHALL PROVIDE CLEAR PLASTIC TYPED LABELS WITH BLACK LETTERING MADE WITH PTOUCH MACHINE TO INDICATE PANEL NAME AND CIRCUIT NUMBER. PROVIDE 'EMERGENCY' TYPED LABEL FOR CIRCUITS CONNECTED TO EMERGENCY PANELS. COORDINATE EXACT NAMING WITH HOSPITAL PERSONNEL. IF FACILITY STANDARD IS ENGRAVED COVERPLATES, THE ELECTRICAL CONTRACTOR SHALL PROVIDE ENGRAVED COVERPLATES TO MATCH FACILITY REQUIREMENTS.

TYPICAL COVERPLATE AND SWITCH DETAIL	NO SCALE
	26.1004

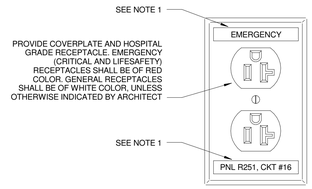

DUPLEX RECEPTACLE NEMA 5-20R

1. AT A MINIMUM, ELECTRICAL CONTRACTOR SHALL PROVIDE CLEAR PLASTIC TYPED LABELS WITH BLACK LETTERING MADE WITH PTOUCH MACHINE TO INDICATE PANEL NAME AND CIRCUIT NUMBER. PROVIDE 'EMERGENCY' TYPED LABEL FOR CIRCUITS CONNECTED TO EMERGENCY PANELS. COORDINATE EXACT NAMING WITH HOSPITAL PERSONNEL. IF FACILITY STANDARD IS ENGRAVED COVERPLATES, THE ELECTRICAL CONTRACTOR SHALL PROVIDE ENGRAVED COVERPLATES TO MATCH FACILITY REQUIREMENTS.

TYPICAL RECEPTACLE LABELING DETAIL	NO SCALE
	26.1001

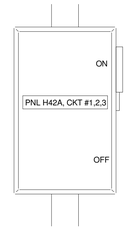

FUSED DISCONNECT SWITCH

1. THE ELECTRICAL CONTRACTOR SHALL PROVIDE ENGRAVED COVERPLATES TO MATCH FACILITY REQUIREMENTS.

FUSED DISCONNECT LABELING DETAIL	NO SCALE
	26.1010

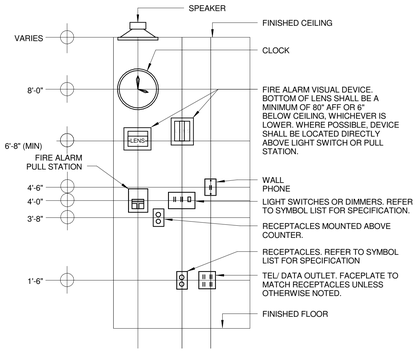

TYPICAL WALL DEVICE MOUNTING DETAIL	NO SCALE
	26.1019

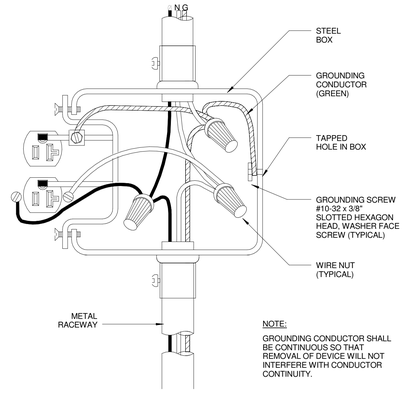

NOTE:

GROUNDING CONDUCTOR SHALL BE CONTINUOUS SO THAT REMOVAL OF DEVICE WILL NOT INTERFERE WITH CONDUCTOR CONTINUITY.

TYPICAL DEVICE WIRING DETAIL	NO SCALE
	26.1016

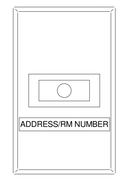

SINGLE LED LIGHT REMOTE ALARM INDICATOR

RTS REMOTE TEST STATION

S SMOKE DETECTOR

F SPEAKER/STROBE

1. AT A MINIMUM, ELECTRICAL CONTRACTOR SHALL PROVIDE CLEAR PLASTIC TYPED LABELS WITH BLACK LETTERING MADE WITH PTOUCH MACHINE TO INDICATE ADDRESS OF SMOKE DETECTOR WITHIN ENCLOSED ROOM OR ROOM NUMBER OR IF SYSTEMS IS ZONED. SAME TYPE OF LABELING SYSTEM SHALL BE APPLIED TO DEVICES LISTED ABOVE.

TYPICAL FIRE ALARM DEVICE LABELING DETAIL	NO SCALE
	26.1013

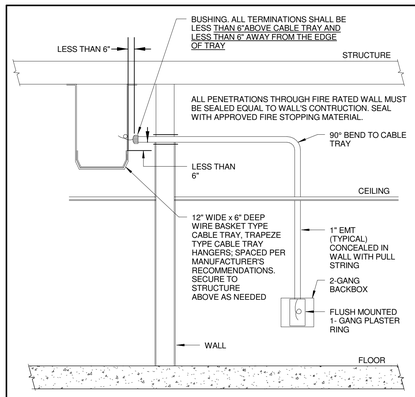

TELECOMMUNICATIONS RACEWAY DETAIL	NO SCALE
	26.6510

ENVIRONMENTS FOR HEALTH ARCHITECTURE
e4h
868.781.8441 207.773.8841
183 Middle Street, Portland, ME 04101
BOSTON | DALLAS | NEW YORK | BURLINGTON | PORTLAND
e4harchitecture.com

©2017 Environments For Health

FITZEMEYER & TOCCI ASSOCIATES, INC.
300 Unicorn Park Drive, 5th Floor
Woburn, MA 01801
(P) 781.481.0210 (F) 781.481.0203
(W) www.f-t.com

F&T # 170066.01

Key Plan

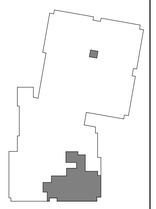

Project North

Maine Medical Center
LEVEL 2 OR RENOVATION

22 Bramhall Street, Portland, ME

REV	DESCRIPTION	DATE
	PERMIT SET	7.27.2017

STATE OF MAINE
CAMERON M. BELLAO
14199
LICENSED
PROFESSIONAL ENGINEER

SEAL:

PROJECT NUMBER: 2017009

DATE: 07/27/2017

SHEET TITLE AND NUMBER:

E600

ELECTRICAL DETAILS