DEMOLITION PLAN NOTES

1. WORK MAY BE REQUIRED OUTSIDE OF THE PROJECT'S AREA OF RENOVATION. CONTRACTOR SHALL NOT ASSUME THAT AREA OF RENOVATION IS CONSIDERED THE SCOPE OF WORK AREA.
2. FIXTURES TO BE RELOCATED SHALL BE HANDLED AS FOLLOWS: REMOVE, CLEAN, RE-LAMP AND STORE FOR RE-USE. MOUNT IN NEW LOCATION AS DIRECTED BY ARCHITECT. MAINTAIN EXISTING BRANCH CIRCUITRY SERVING FIXTURES INDICATED. EXTEND EXISTING WIRING TO NEW LOCATION AS JOB CONDITIONS REQUIRE. ANY NEW WIRING SHALL MATCH THE EXISTING.

DEMOLITION KEYED NOTES

1. ALL EXISTING DEVICES (POWER LOW VOLTAGE, AND LIGHTING), LIGHT FIXTURES AND ASSOCIATED WIRING AND RACEWAYS SHALL BE REMOVED BACK TO ITS POINT OF ORIGIN. ASSOCIATED CIRCUIT BREAKER SHALL BE MAINTAINED FOR RE-USE IN THIS PROJECT UNLESS OTHERWISE NOTED.
2. EXISTING WALL SCONCES AND NURSE CALL DEVICES SHALL BE DISCONNECTED, MADE SAFE, AND STORED FRO RE-USE IN NEW WORK PHASE.
3. ALL EXISTING DEVICES (POWER, LOW VOLTAGE, AND LIGHTING) SHALL BE EXISTING TO REMAIN UNLESS OTHERWISE NOTED TO ACCOMODATE NEW DOOR LOCATION.

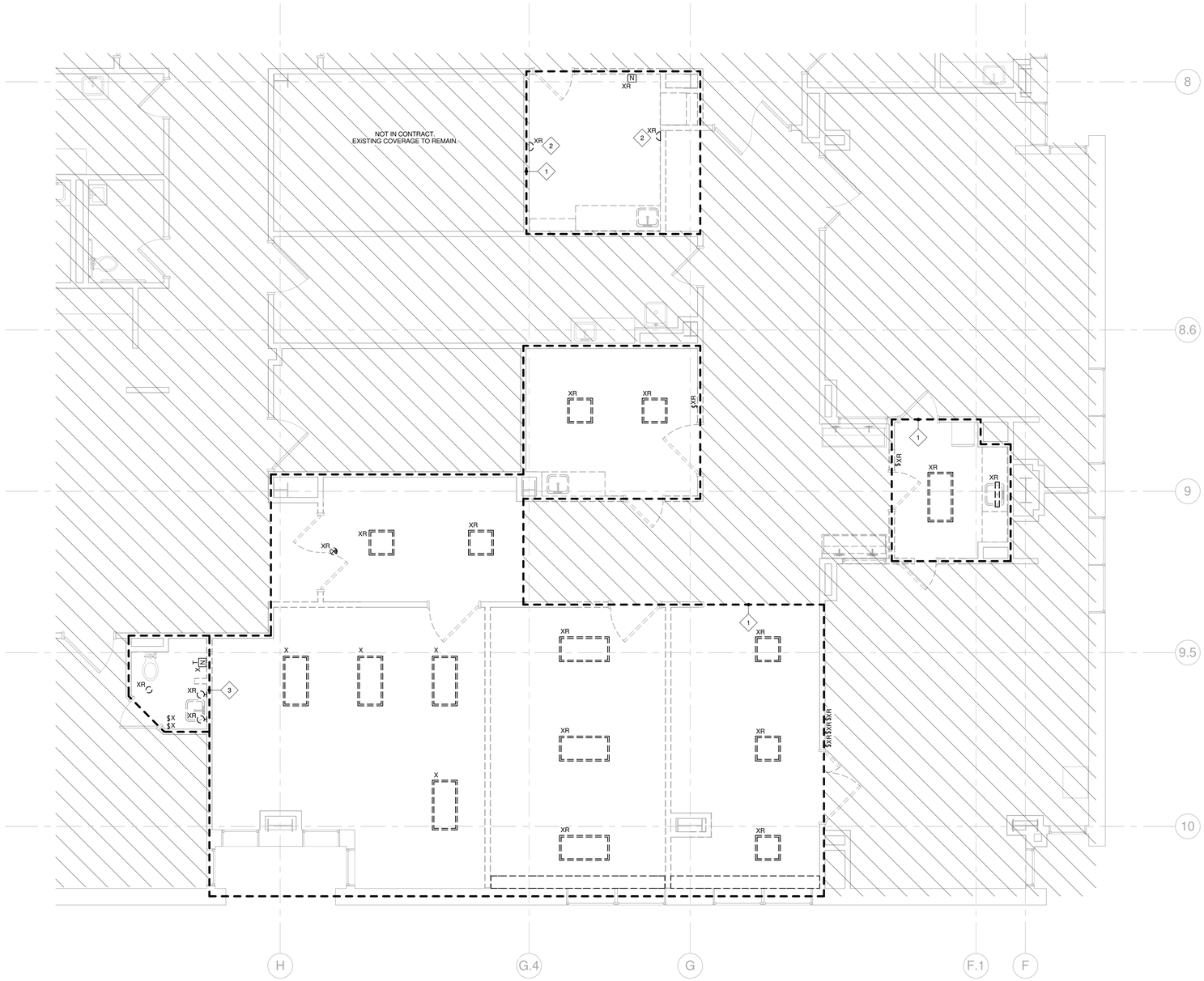

GRAPHIC SCALE

4' 2' 0 4' 8' 12'

SCALE: 1/4" = 1' - 0"

e4h ENVIRONMENTS FOR HEALTH ARCHITECTURE
183 Middle Street, Portland, ME 04101
888.781.8441 207.773.8841
BOSTON | DALLAS | NEW YORK | BURLINGTON | PORTLAND
e4harchitecture.com

©2017 Environments For Health

FITZEMEYER & TOCCI ASSOCIATES, INC.
300 Unicorn Park Drive, 5th Floor
Woburn, MA 01801
(P) 781.481.0210 (F) 781.481.0203
(W) www.f-t.com

F&T # 170066.01

Key Plan

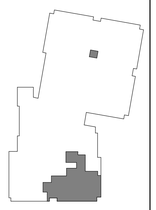

Project North

Maine Medical Center
LEVEL 2 OR RENOVATION

22 Bramhall Street, Portland, ME

REV	DESCRIPTION	DATE
	PERMIT SET	7.27.2017

STATE OF MAINE
CAMERON M. BELLAO
14199
LICENSED PROFESSIONAL ENGINEER

SEAL:

PROJECT NUMBER: 2017009

DATE: 07/27/2017

SHEET TITLE AND NUMBER:

E102

ELECTRICAL DEMOLITION PLAN