

ROOM FINISH SCHEDULE

ROOM NUMBER	ROOM NAME	FLOOR	BASE	WALLS				CEILING		ROOM NUMBER	REMARKS
				NORTH	SOUTH	EAST	WEST	MATERIAL	HEIGHT		
B407	LOCKERS	EXIST	EXIST	PTD	PTD	PTD	PTD	EXISTING	EXISTING	B407	
B456	IR OFFICE	EXIST	EXIST	PTD	PTD	PTD	PTD	EXISTING	EXISTING	B456	*
B459	PTD READING	OPT	RB	PTD-4	PTD-4	PTD-4	PTD-4	ACT-2	8'-0"	B459	
B461	ENTRANCE	OPT	RB	PTD	PTD	PTD	PTD	EXISTING	EXISTING	B461	
B462	IR READING	OPT	RB	PTD-4	PTD-4	PTD-4	PTD-4	ACT-2	8'-0"	B462	
B463	U/S STORAGE	VCT	RB	PTD	PTD	PTD	PTD	ACT-1	8'-0"	B463	
B464	U/S READING	OPT	RB	PTD-4	PTD-4	PTD-4	PTD-4	ACT-2	8'-0"	B464	
B465	U/S READING	OPT	RB	PTD-4	PTD-4	PTD-4	PTD-4	ACT-2	8'-0"	B465	
B470	U/S TECHS	VCT	RB	PTD	PTD	PTD	PTD	ACT-1	8'-0"	B470	
B473	U/S ROOM	EXIST	EXIST	PTD	PTD	PTD	PTD	EXIST	EXIST	B473	
B475	U/S ROOM	EXIST	EXIST	PTD	PTD	PTD	PTD	EXIST	EXIST	B475	
B479	IR CLINIC/CONSULT	VCT	RB	PTD	PTD	PTD	PTD	ACT-1	8'-0"	B479	
B471	U/S TOILET/LOCKER	EXIST	EXIST	PTD	PTD	PTD	PTD	ACT-1	8'-0"	B471	
CC-8125	CORRIDOR	EXIST	EXIST					EXIST	EXIST	CC-8125	PTD TOUCH UP AT NEW WALLS

FINISH LEGEND:

- ACT-1: USG, MAIR CLIMAPLUS #86985, 24x24x3/4" COLOR: WHITE, SUSPENSION SYSTEM: 15/16" DX/DXL, COLOR: WHITE.
- ACT-2: USG, FROST CLIMAPLUS #414, 24x24x3/4" INTEGRAL COLOR: BLACK 205, SUSPENSION SYSTEM: 15/16" DOWN DX/DXL, COLOR: FLAT BLACK 205
- CORNER GUARD: C/S ACRYLON 90-DEGREE, SM SERIES, 2-INCH WING CO-1 APPLIED, COLOR: MISSION WHITE.
- CUBICLE CURTAIN TRACK: PROVIDE CURTAIN TRACK SYSTEM BY 'ON THE RIGHT TRACK'. CUBICLE CURTAIN FABRIC: PROVIDED BY OWNER.
- PAINT - REFERENCE MAINE MEDICAL CENTER'S SHERWIN WILLIAMS GUSTO MANUAL COLOR PALETTE, UNLESS NOTED OTHERWISE. PTD-1 (FIELD) ANTIQUE WHITE. PTD-2 (DOOR/WINDOW TRIM) MEDIUM TAUPE. PTD-3 (ACCENT) SOUVENIER. PTD-4 (DARK) NEEDLEPOINT NAVY, SW0032
- PLASTIC LAMINATE: PUM-1 (VERTICAL CASEWORK SURFACES) PONTITE, HONEY MAPLE, W9951 SUDE.
- RUBBER BASE: JOHNSONITE, TRADITIONAL WALL BASE, 4-INCH HEIGHT, USE MANUFACTURER'S LONGEST AVAILABLE COIL LENGTH, COLOR: FAWN (90).
- SOLID SURFACE MATERIAL: SSM-1: CORIAN, DOESKIN.
- WOOD (DOORS): WD-1 MATCH EXISTING WOOD SPECIES, CUT AND FINISH WALL PROTECTION: WP-1: C/S ACRYLON, PERLETTA TEXTURE, .060" THICKNESS, PROVIDE ADDITIONAL WALL PROTECTION AS REQUIRED FOR COMPLETE INSTALLATION, COLOR: MISSION WHITE.
- VINYL COMPOSITION TILE: VCT-1: ARMSTRONG, STANDARD EXCELON, IMPERIAL TEXTURE, 12x12-INCH TILE, COLOR: MATCH EXISTING.

GENERAL FINISH NOTES:

- SEE MANUFACTURER'S SPECIFICATIONS FOR ADDITIONAL INFORMATION REGARDING FINISH MATERIALS.
- MATERIALS IN FINISH LEGEND ARE FROM MAINE MEDICAL CENTER'S FINISH STANDARDS. SUBSTITUTIONS WILL NOT BE ACCEPTED.
- DOOR AND WINDOW FRAMES TO BE PTD-2.
- REFER TO RCP FOR SOFFIT HEIGHTS. ALL SOFFITS TO BE PTD TO MATCH ADJACENT WALL COLOR, U.N.O.
- ALL CYP: CEILINGS TO BE PTD-1 UNLESS NOTED OTHERWISE.
- ALL EXPOSED STRUCTURE TO BE PAINTED, UNLESS NOTED OTHERWISE.
- REFER TO INTERIOR ELEVATION SHEETS FOR ADDITIONAL INFORMATION REGARDING ACCESSORIES AND EQUIPMENT.
- ALL AREAS DISTURBED DURING CONSTRUCTION SHALL BE PATCHED TO MATCH EXISTING FINISHES.
- CORNER GUARD (CG) HEIGHT TO EXTEND FROM TOP OF BASE TO TOP OF DOOR FRAME (7'-2", TYPICAL).
- ALL WALLS TO BE PTD-1, UNLESS NOTED OTHERWISE.
- SEE ARCHITECTURAL FINISHES PLAN (A7101) FOR ADDITIONAL INFORMATION REGARDING LOCATION OF FINISHES, INCLUDING CLARIFICATION OF PAINTED ACCENT WALLS.
- CONTRACTOR TO PERFORM ALKALINITY AND ADHESION TESTS (ASTM F 1869 & 2170) RECOMMENDED BY FLOORING MANUFACTURER FOR EACH TYPE OF FLOORING. PROCEED WITH INSTALLATION ONLY AFTER SUBSTRATES PASS TESTING. VERIFY RESULTS WITH FLOORING MANUFACTURER, CONTRACTOR TO CARRY ALLOWANCE FOR TOPICAL TREATMENT IF REQUIRED, KOSTER OR EQUAL.

FINISH ABBREVIATIONS:

ACT	ACOUSTICAL CEILING TILE
CG	CORNER GUARD
EXIST	EXISTING
EXP	EXPOSED STRUCTURE
FC	FLASH COVER
GWB	GYP/SUM WALLBOARD
PLAM	PLASTIC LAMINATE
PTD	PAINTED
WP	WALL PROTECTION
RB	RUBBER BASE
RCP	REFLECTED CEILING PLAN
SC	SEALED CONCRETE
SSM	SOLID SURFACE MATERIAL
SV	SHEET VINYL FLOORING
VCT	VINYL COMPOSITION TILE
WD	WOOD

DOOR SCHEDULE

DOOR NUMBER	DOOR SIZE	MATERIAL	ELEVATION	GLAZING	MATERIAL	ELEVATION	FRAME HEAD	JAMB	SILL	HWS	FIRE RATING (MIN.)	DOOR NUMBER	NOTES
B407	EXISTING										S, SEALS	B407	EXISTING DOOR, PROVIDE KEY PAD LOCKSET
B457	EXISTING										S, SEALS	B457	
B459a	EXISTING										S, SEALS	B459a	
B459b	3'-0"x7'-0" - POCKET	WD	F	*	HM	1	A1/AE601	A3/AE601			S, SEALS	B459b	
B461	EXISTING										S, SEALS	B461	
B462a	3'-0"x7'-0"	WD	F	*	HM	1	A1/AE601	A3/AE601			S, SEALS	B462a	
B462b	3'-0"x7'-0"	WD	F	*	HM	1	A1/AE601	A3/AE601			S, SEALS	B462b	
B463	3'-0"x7'-0"	WD	F	*	HM	1	A1/AE601	A3/AE601			S, SEALS	B463	
B464a	EXISTING										S, SEALS	B464a	
B464b	3'-0"x7'-0" BARN SLIDER	WD	F	*	HM	1	A1/AE601	A3/AE601			S, SEALS	B464b	
B473	EXISTING										S, SEALS	B473	
B475	EXISTING										S, SEALS	B475	
B479	3'-6"x7'-0"	WD	F	*	HM	1	A1/AE601	A3/AE601			S, SEALS	B479	AUTOMATIC OPERATOR WITH PUSH PADDLES
DC-B-R02	(2) 3'-0"x7'-0"	WD	F	*	HM	1	A1/AE601	A3/AE601			S, SEALS	DC-B-R02	AUTOMATIC OPERATOR WITH PUSH PADDLES

GENERAL DOOR NOTES:

- SEE TITLE SHEET G001 FOR STANDARD ABBREVIATIONS.
- ALL SWINGING DOORS TO BE 1-3/4" THICK (U.N.O.).
- ALL DOORS SHALL BE 3/4" UNDERCUT (TYPICAL) EXCEPT WHEN THERE IS A BOTTOM FRAME OR SILL THRESHOLD OR SPECIFICALLY NOTED OTHERWISE.
- ALL DOORS WITH BOTTOM FRAMES OR SILL THRESHOLDS SHALL HAVE MANUFACTURER'S RECOMMENDED STANDARD UNDERCUT.
- GLAZING NOTED ON DOOR SCHEDULE IS FOR THE DOOR AND SIDELIGHTS IN THE FRAME (TYPICAL).
- REFER TO FLOOR PLAN FOR NOTES ON EXISTING DOORS.
- WOOD DOORS SPECIES/FINISH TO MATCH EXISTING.
- HARDWARE FINISH TO MATCH EXISTING.
- DOOR HARDWARE TO MATCH EXISTING. REUSE HARDWARE WHERE POSSIBLE.

KEYED NOTES:

- EXISTING DOOR FRAME AND HARDWARE REINSTALLED AT NEW LOCATION

DOOR ABBREVIATIONS:

AL/ALUM	ALUMINUM	S/S	STAINLESS STEEL
HM	HOLLOW METAL	STL	STEEL
LAM	LAMINATED	S, SEALS	SMOKE SEALS
INS	INSULATED	WIRE	WIRE GLASS
WD	WOOD	R/E	RE-USE EXISTING

HARDWARE SETS:

- HWS-1: (OFFICE) EACH LEAF TO HAVE: HINGES, LOCKSET(OFFICE FUNCTION), WALL STOP, PROVIDE ACOUSTICAL GASKETING ALL SIDES
- HWS-2: (PASSAGE FUNCTION): EACH LEAF TO HAVE: HINGES, LOCKSET(PASSAGE FUNCTION), CLOSER
- HWS-3: (STOREROOM) EACH LEAF TO HAVE: HINGES, LOCKSET(STORAGE FUNCTION), CLOSER, KICK-PLATE WALL STOP, PROVIDE FLUSH BOLT AT DOOR HEAD OF INACTIVE LEAF.
- HWS-4: (PRIVACY) PRIVACY LOCKSET, HINGES, WALL STOP, SILENCERS
- HWS-5: (BADGE ACCESS) HINGES, LOCKSET, WALL STOP, BADGE ACCESS BY OWNER
- HWS-6: (CLINICAL SPACE) HINGES, LOCKSET, WALL STOP

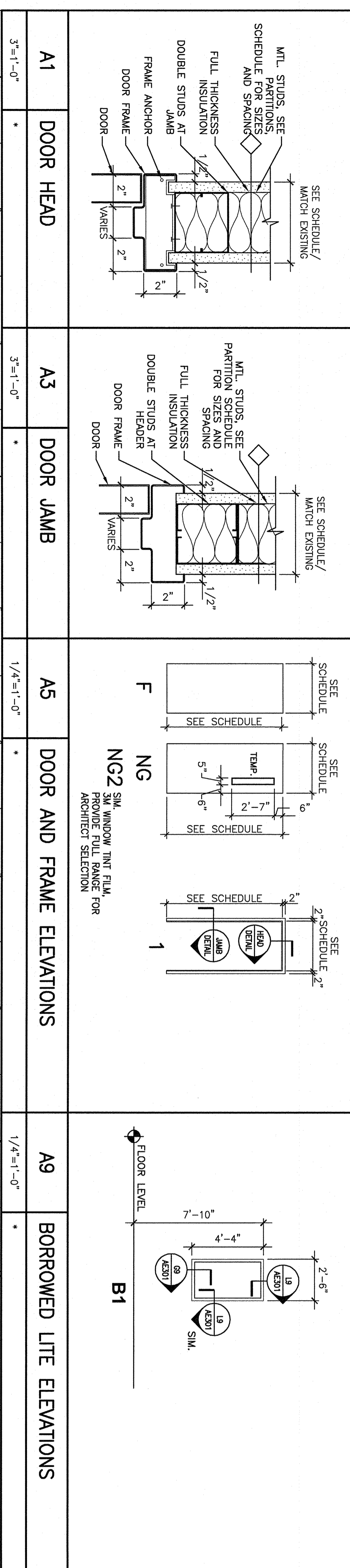

PROJECT: MAINE MEDICAL CENTER IR READING ROOM AND U/S RENOVATION
 PORTLAND, MAINE
 ISSUED FOR PERMITTING 3-31-17
 SHEET NO. AE601
 SCALE: 1/4"=1'-0"
 PROJECT MANAGER: DAV
 PROJECT NO.: AE601-14113
 DATE: 10-10-14

SMRT ARCHITECTURE
 ENGINEERING
 PLANNING
 INTERIOR DESIGN
 COMMISSIONING
 144 Fore Street/P.O. Box 618
 Portland, Maine 04104
 tel. (207) 772-3846
 fax. (207) 772-1070
 www.smrtinc.com

PROJECT NORTH
 LICENSED ARCHITECT
 DEREK J. VELLEUX
 No. 3186
 STATE OF MAINE
 3.3x17

REV	DESCRIPTION	DATE
10-10-14	ISSUED FOR CONSTRUCTION	