

- SYMBOL LEGEND**
- ▤ 2x2 SUSPENDED CEILING PANEL AND GRID ASSEMBLY.
 - ▤ 2x4 SUSPENDED CEILING PANEL AND GRID ASSEMBLY.
 - ▤ GMB CEILING.
 - ▤ 2x4 LAY-IN LIGHT FIXTURE.
 - ▤ 1x4 PENDANT LIGHT FIXTURE.
 - DOWN LIGHT.
 - ⊗ CEILING MOUNTED EXIT LIGHT.
 - ⊗ RETURN AIR GRILLE.
 - ⊗ SUPPLY AIR GRILLE.
 - ⊗ EXHAUST AIR GRILLE.

- KEYED NOTES:**
- 1 EXISTING ACCT CEILING TO BE REMOVED AND REINSTALLED FOLLOWING MECHANICAL WORK. REPAIR AND/OR REPLACE ANY GRID OR TILES AS NECESSARY.
 - 2 BOTTOM OF SOFFIT 2" BELOW LOWEST ADJACENT CEILING.
 - 3 EXISTING CEILING TO REMAIN.

- REFLECTED CEILING NOTES**
- 1. ALIGN CEILING ITEMS AS SHOWN, WITH COMMON CENTERLINES, TYPICALLY. CENTER ITEMS IN CEILINGS, OR IN AREAS UNLESS INDICATED OTHERWISE.
 - 2. MATCH EXISTING CEILING HEIGHTS.
 - 3. EXCEPT WHERE INDICATED, CENTER CEILING GRIDS IN ROOMS. USE HALF-TILES OR GREATER @ PERIMETERS AS POSSIBLE.
 - 4. PROVIDE ACCESS PANELS AS REQUIRED IN GMB CEILINGS FOR ACCESS TO MECHANICAL VALVES/ CONTROLS. REFERENCE MECHANICAL.

K12 PARTIAL RCP
1/4"=1'-0"

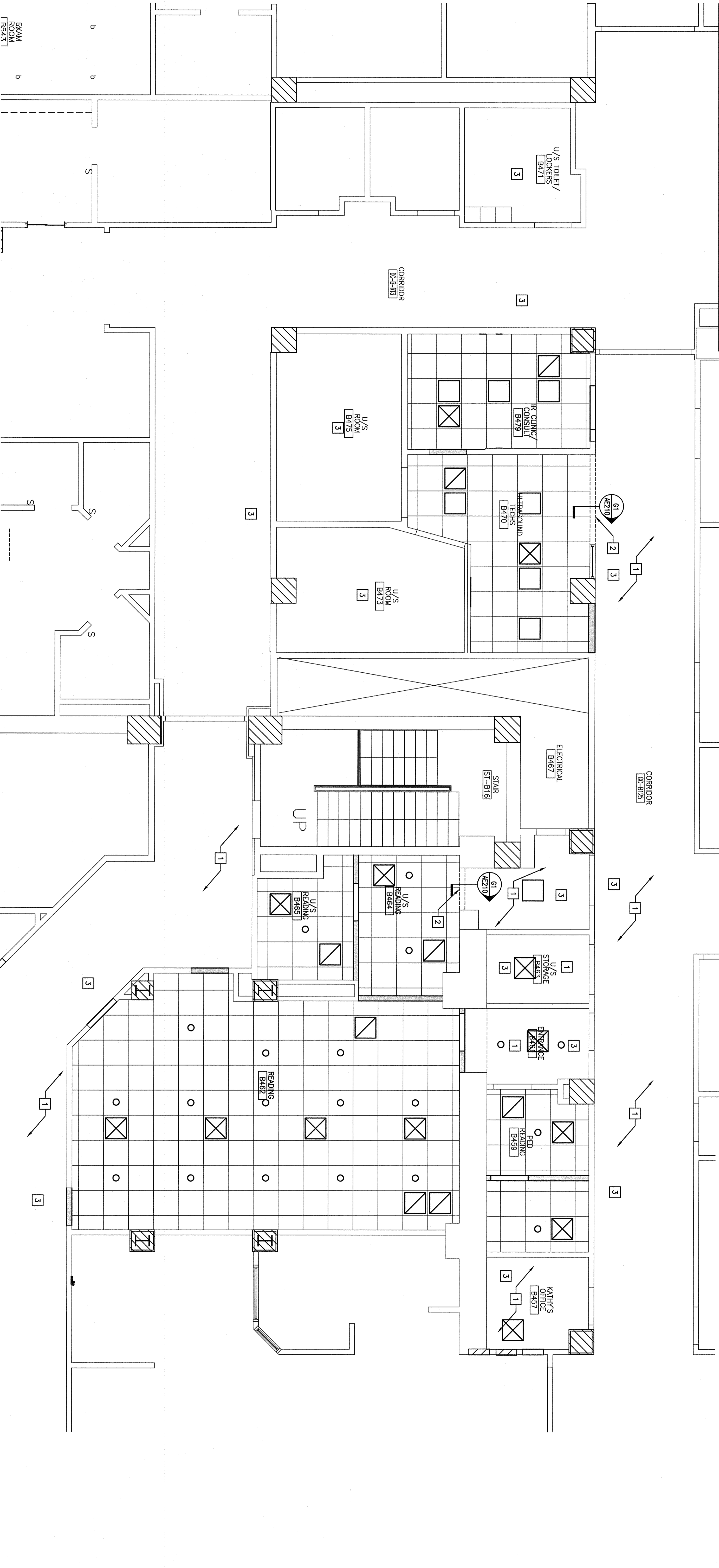

<p>MAINE MEDICAL CENTER IR READING ROOM AND U/S RENOVATION PORTLAND, MAINE</p>		<p>ISSUED FOR PERMITTING 3-31-17</p>		<p>3-31-17</p>	
<p>ISSUED FOR PERMITTING 3-31-17</p>		<p>3-31-17</p>		<p>3-31-17</p>	
<p>ISSUED FOR PERMITTING 3-31-17</p>		<p>3-31-17</p>		<p>3-31-17</p>	

DEREK J. VEILLEUX
NO. 3185
STATE OF MAINE
LICENSED ARCHITECT

PROJECT NORTH
MAG NORTH

SMRT

ARCHITECTURE
ENGINEERING
PLANNING
INTERIOR DESIGN
COMMISSIONING

144 Fore Street/P.O. Box 618
Portland, Maine 04104
tel. (207) 772-3846
fax. (207) 772-1070
www.smrtinc.com