

RENOVATION NOTES

- ① INSTALL NEW WINDOW TO MATCH.
- ② ADD POWER AND DATA AS SHOWN
- ③ REWORK EXISTING STEAM HEATING SYSTEM TO PROVIDE A LINEAR SYSTEM ALONG THE WINDOWS. ADD ONE NEW SOURCE IN STORAGE AREA.
- ④ PAINT ALL WALLS
- ⑤ SCRAPE AND PAINT CEILING AND EXPOSED BEAMS
- ⑥ ADD NEW INSULATION WRAP ON ALL EXPOSED PIPING AS REQUIRED
- ⑦ ADD 2 NEW MINI-SPLIT AIR CONDITIONING SYSTEMS TIED TO EXISTING LOOP- VIF
- ⑧ LEVEL FLOOR AND ADD CARPET TILE FLOORING
- ⑨ RE-WORK SPRINKLER SYSTEM AS REQUIRED
- ⑩ NEW WOOD STAIRS AND STORAGE
- ⑪ ADD/ REVISED EXISTING FIRE ALARM SYSTEM AS REQUIRED
- ⑫ ADD NEW LED LINEAR PENDANT LIGHT FIXTURES

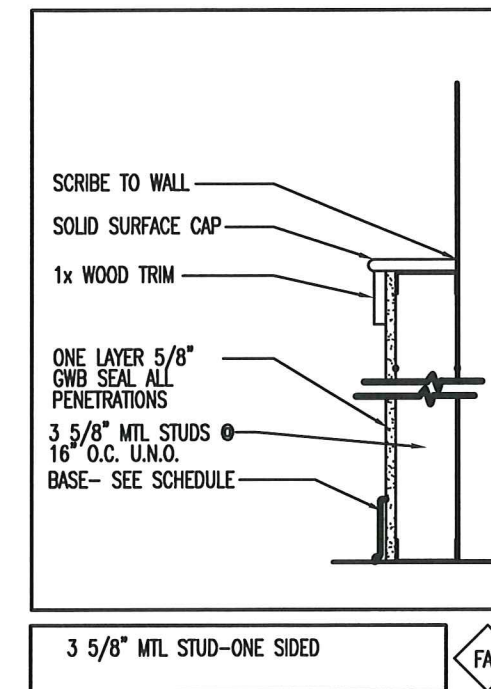
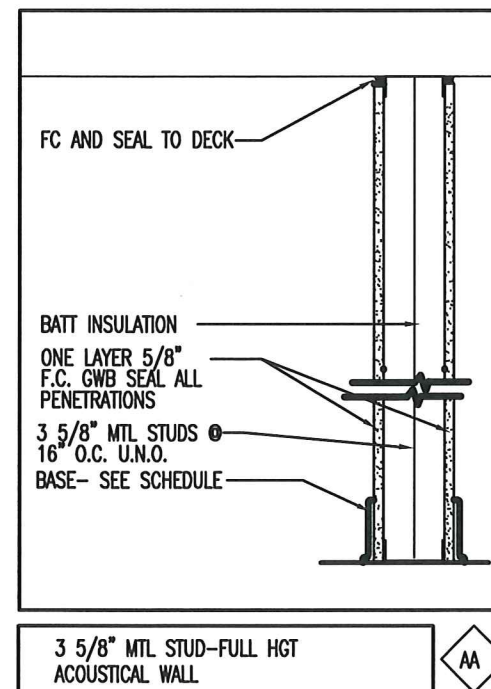

3/17/17