

D:\Revit\Project2014\140117 - MMC PSYCH REN\central.rvt

MECHANICAL DEMOLITION NOTES

- 1 EXISTING CEILING AIR TERMINAL TO REMAIN.
- 2 REMOVE EXISTING CEILING AIR TERMINAL AND TURN OVER TO OWNER.
- 3 REMOVE EXISTING THERMOSTAT. MAINTAIN CONTROL WIRING CONNECTION LOCATION FOR INSTALLATION OF NEW DEVICE IN NEW WORK PHASE. VERIFY LOCATION IN FIELD.
- 4 PRIOR TO COMMENCEMENT OF WORK, OBTAIN EXISTING AIRFLOW QUANTITIES AT THE TERMINALS INDICATED. INTENT IS TO MAINTAIN EXISTING-TO-REMAIN SYSTEM PERFORMANCE AT PROJECT COMPLETION.

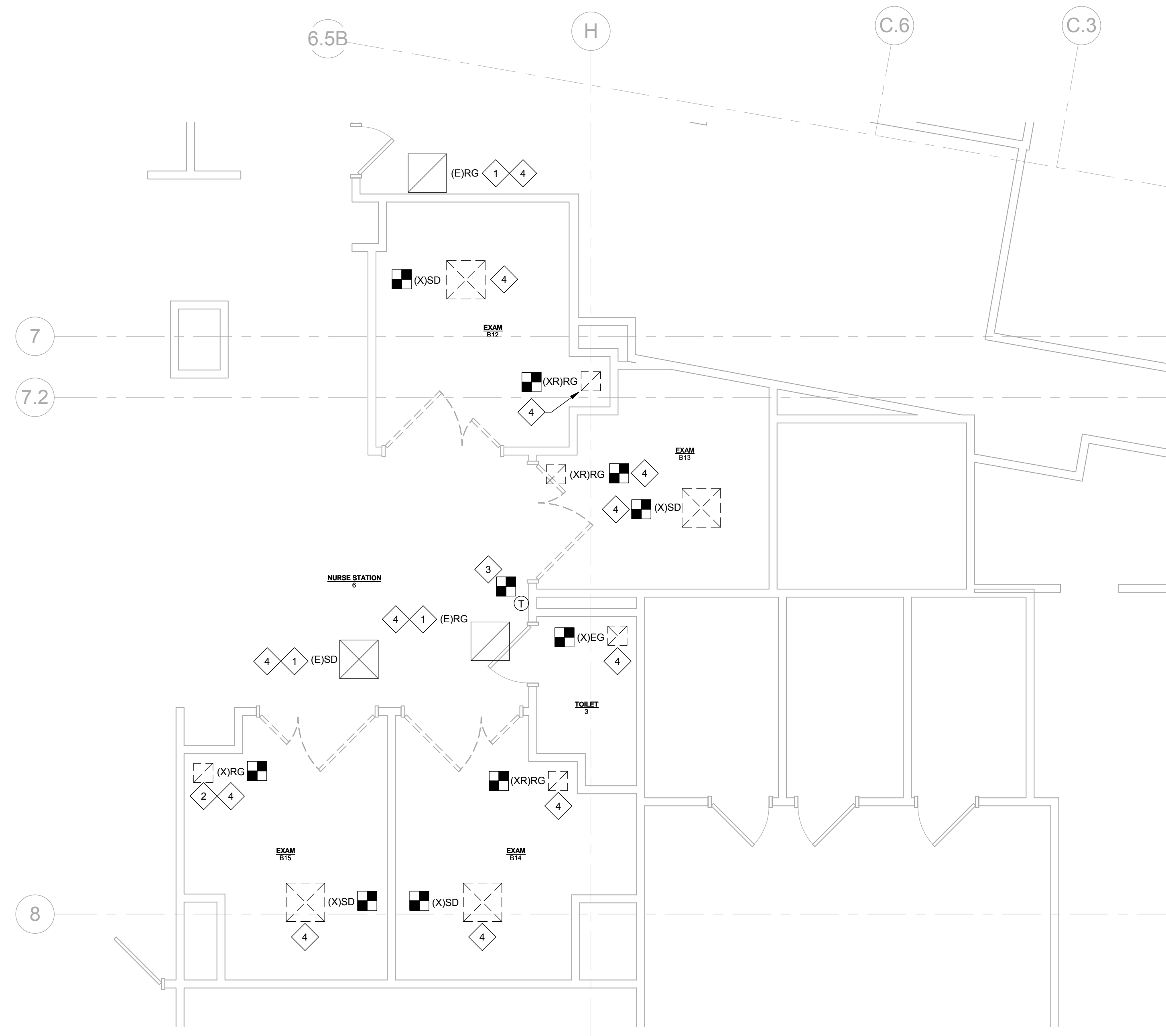

.1. MECHANICAL DEMOLITION PLAN
 M1.0 1/4" = 1'-0"

Seals

Consultant

DD Approval Signature _____ Date _____



Key Plan N.T.S.

Issued For Construction	Date	No

Portland, Maine

Psych Room Renovation

MorrisSwitzer Project Number **201451**
 Date **1/27/2017**
 Scale **As indicated**
 Sheet Title and Number

MECHANICAL DEMOLITION PLAN

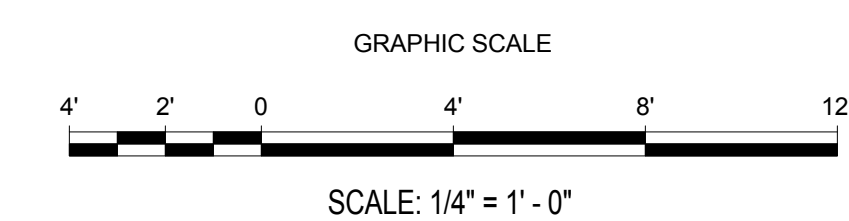

M1.0

1/27/2017 3:32:18 PM