

0 1 2 3 4

1 1A 2 3 4 5 6 6A 7



225 Franklin Street, Suite 1100  
Boston, MA 02110  
1617.478.0300  
1617.478.0321  
www.perkinswill.com

**CONSULTANTS**

**MEPP**  
**AKF GROUP LLC**  
99 Bedford St., 2nd Floor  
Boston, MA 02111  
1617.737.1111  
1617.737.4311

**STRUCTURAL**  
**SGH INC.**  
41 Seyon St.  
Waltham, MA 02453  
1781.507.8000  
1781.507.9009

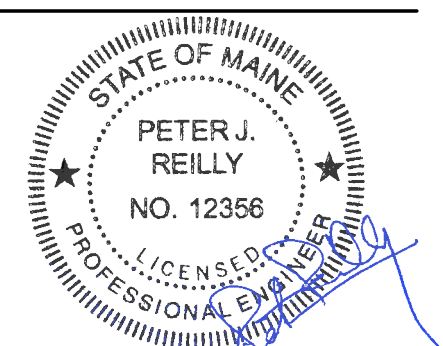

**PROJECT**

**ACCU  
RELOCATION**  
22 Bramhall Street  
Portland, Maine 04102



**MAINE MEDICAL  
CENTER**  
22 Bramhall Street  
Portland, Maine 04102

**ISSUE CHART**

NO.	ISSUE	DATE
ISSUED FOR PERMIT		06.24.2016
Job Number	B160089-000	
Checked	DGC	
Approved	PJR	

**TITLE**  
**RICHARDS 7 -  
PLUMBING DEMOLITION  
PLAN - WEST**

**SHEET NUMBER**  
**P01-01**

Copyright © 2016 Perkins+Will

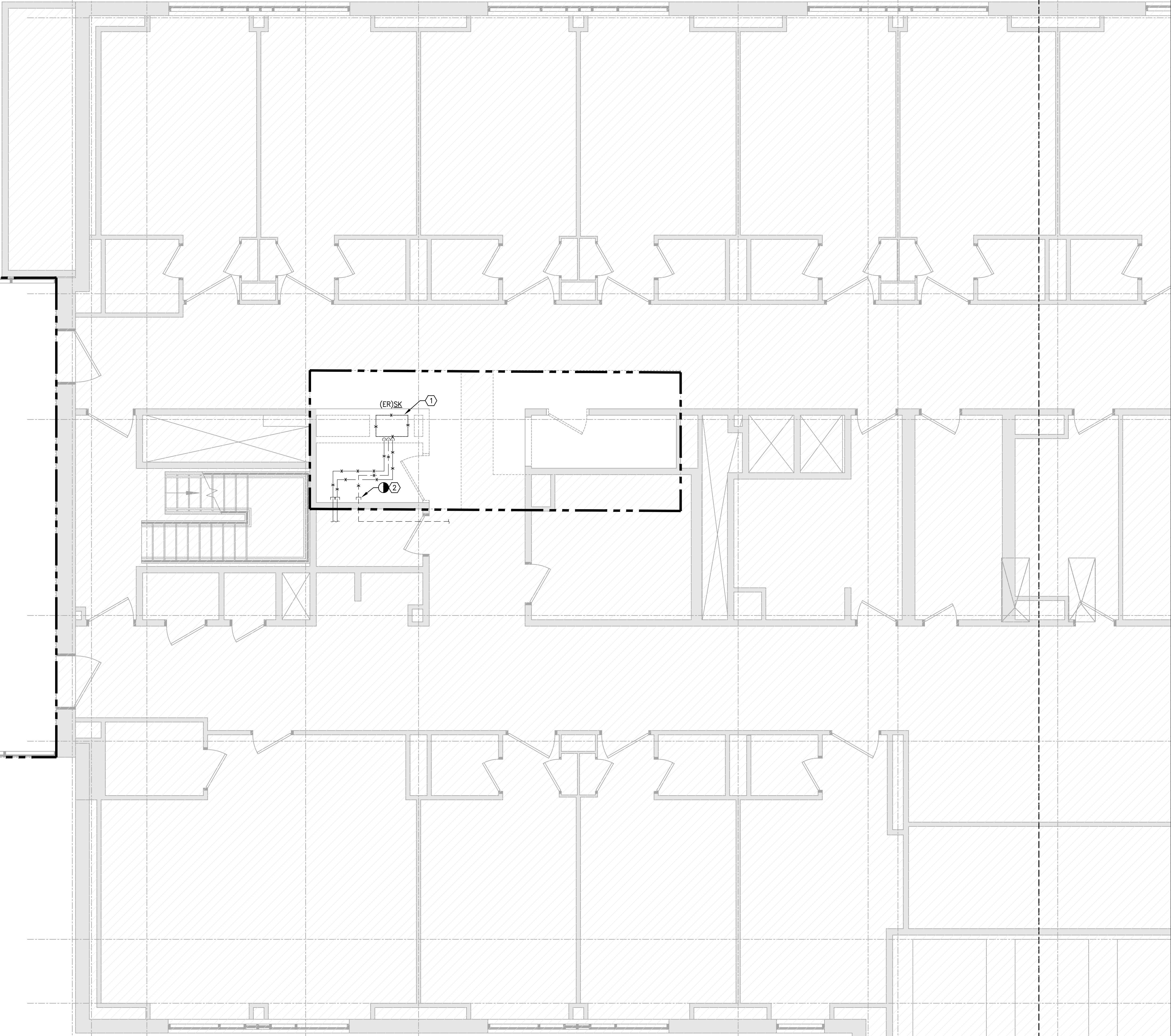
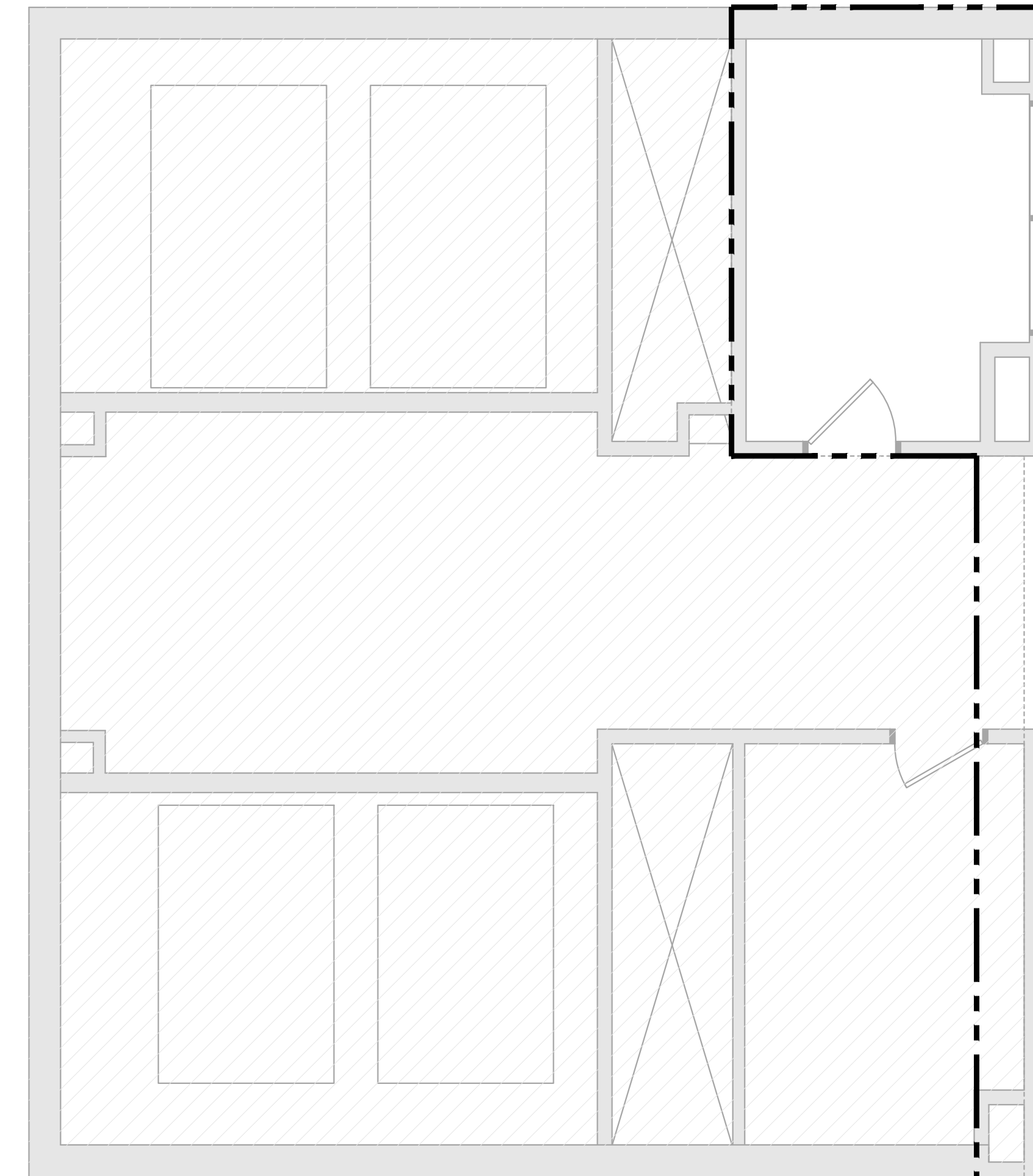

**CONTRACTORS DUTY TO INSPECT:**

THE OWNER DISCLAIMS ANY WARRANTY ABOUT THE ACCURACY OR COMPLETENESS OF EXISTING CONDITIONS AFFECTED BY THIS WORK. PORTIONS OF THE AREAS TO BE DEMOLISHED AND ALTERED WHERE NOT ACCESSIBLE DURING FIELD SURVEY DISCOVERY EITHER DUE TO LIMITATIONS IN ACCESS BECAUSE OF CONCEALMENT OF PIPING UTILITIES BEHIND INACCESSIBLE CHASES, WALL, OR CEILING. THE CONTRACTOR SHALL EXERCISE REASONABLE DUE DILIGENCE TO DISCOVER ANY REASONABLE FORESEEABLE PHYSICAL CONDITIONS AFFECTED BY THIS WORK. THE DESCRIPTIONS ON THE DRAWING OF UTILITIES IN CONCEALED AREAS REQUIRING DEMOLITION, MODIFICATION, OR OFFSET IS BASED ON SIMILAR CONDITIONS ENCOUNTERED IN THE BUILDING, PIPING VISIBLE IN ADJACENT SPACES AND ON GENERAL ASSUMPTIONS ABOUT THE PLUMBING PIPING SYSTEMS. THE CONTRACTOR SHALL INCLUDE IN HIS PRICE ANY AND ALL COSTS ASSOCIATED WITH THE DEMOLITION AND ALTERATION OF CONCEALED WORK DESCRIBED ON THE PLANS AND REASONABLY INFERRED. ANY ACTUAL CONDITIONS DISCOVERED DURING DEMOLITION THAT DIFFER MATERIALLY FROM THOSE DESCRIBED ON THE PLANS SHALL BE BROUGHT TO THE ATTENTION OF THE OWNER FOR FURTHER COORDINATION AND INVESTIGATION. PROMPT NOTICE OF DIFFERING AND UNFORESEEN CONDITIONS BY THE CONTRACTOR IS OF THE ESSENCE TO ALLOW A REVIEW TO THE CONDITIONS BY THE OWNER BEFORE THEY ARE DISTURBED AND TO DETERMINE WHETHER THE DIFFERING CONDITION WARRANTS EQUITABLE ADJUSTMENT, IF ANY.

**KEY NOTES:**

① EXISTING SINK TO BE REMOVED. ALL ASSOCIATED PIPING, VALVES, MATERIAL, EQUIPMENT AND TRIM TO BE DISCONNECTED AND REMOVED. CUT AND CAP EXISTING COLD WATER, HOT WATER, WASTE & VENT PIPING BACK TO NEAREST MAIN.

② CUT AND CAP EXISTING COLD WATER, HOT WATER, & VENT PIPING AT CEILING AS SHOWN FOR FUTURE RECONNECTION. CUT AND CAP EXISTING WASTE PIPING AT THE CEILING OF THE FLOOR BELOW FOR FUTURE RECONNECTION.

SAVE DATE: 06/24/2016 9:35 AM  
PLOT DATE: 06/24/2016 1:34 PM  
LOGIN: Changapana, Deanna  
M:\main\shy\Projects\_Richards\B160089-000-Design\Richards7-Plumbing\Richards7-Plumbing\B160089-000\_P01-01.dwg