



**DRAWING NOTES:**  
 1. EQUIPMENT OUTDOOR AIR INTAKE SHALL BE LOCATED A MINIMUM OF 25 FEET FROM COOLING TOWERS, ALL EXHAUST AND ALL VENT DISCHARGES, AS WELL AS BE AT LEAST 6 FEET ABOVE GRADE PER ASHRAE 170 STANDARDS.



225 Franklin Street, Suite 1100  
 Boston, MA 02110  
 1 617 478 0300  
 1 617 478 0321  
 www.perkinswill.com

**CONSULTANTS**

**MEPP**  
**AKF GROUP LLC**  
 99 Bedford St., 2nd Floor  
 Boston, MA 02111  
 1 617 737 1111  
 1 617 737 4311

**STRUCTURAL**  
**SGH INC.**  
 41 Seyon St.  
 Waltham, MA 02453  
 1 781 907 9000  
 1 781 907 9009

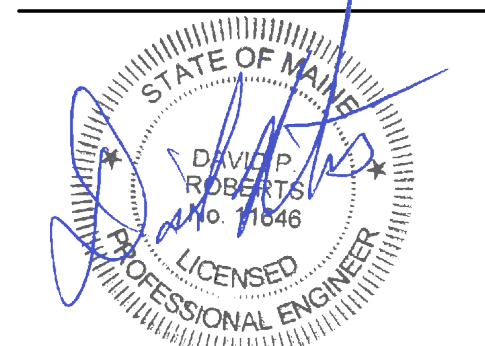

**PROJECT**

**ACCU RELOCATION**  
 22 Bramhall Street  
 Portland, Maine 04102



**MAINE MEDICAL CENTER**  
 22 Bramhall Street  
 Portland, Maine 04102

06.24.2016  
**ISSUE CHART**

NO.	ISSUE	DATE
1	ISSUED FOR PERMIT	06.24.2016
2	Job Number	B160089-000
3	Checked	DPR
4	Approved	

**TITLE**  
**RICHARDS ROOF - MECHANICAL DUCTWORK PLAN - EAST**  
**SHEET NUMBER**

**M03-06**

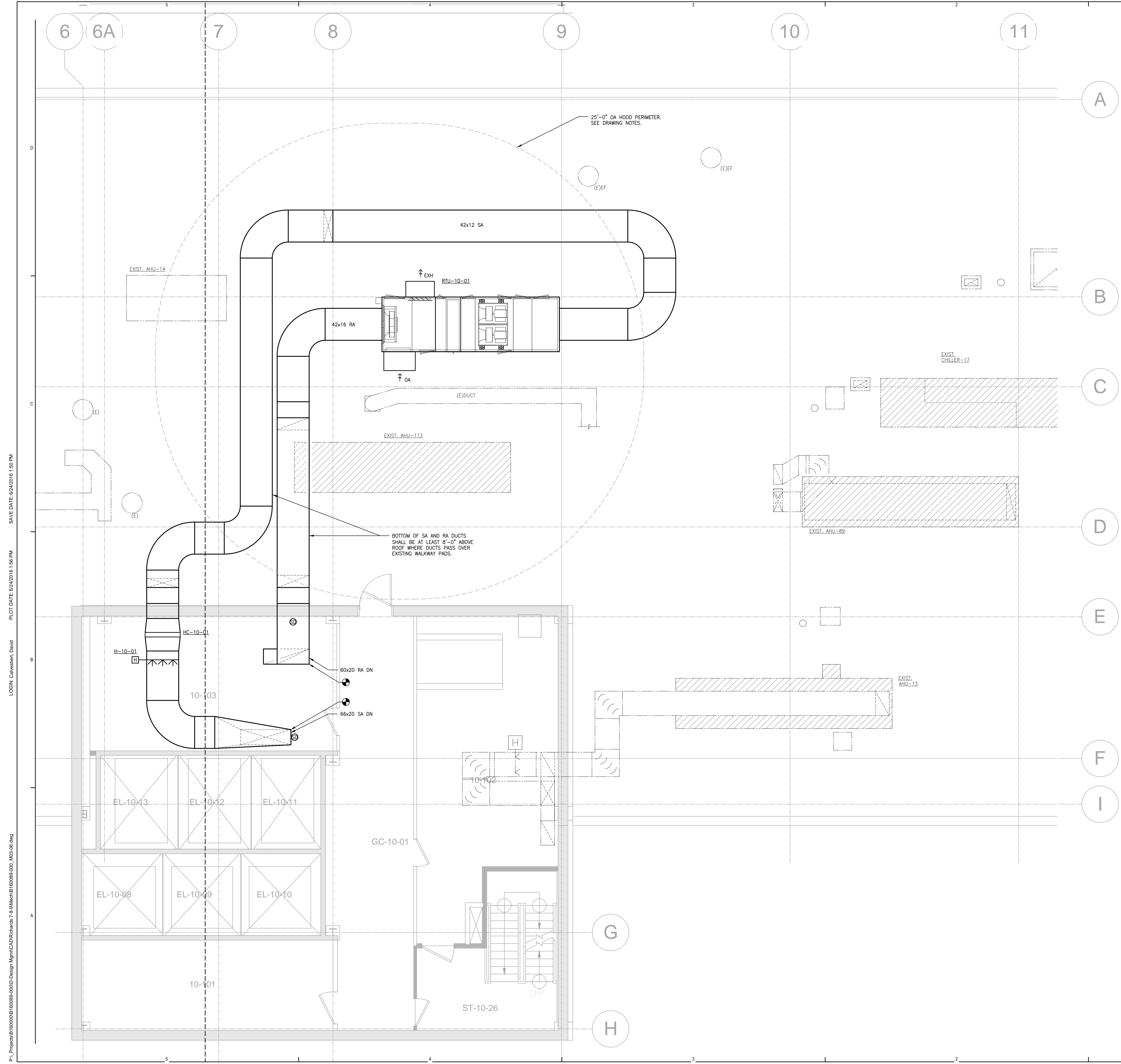

SAVE DATE: 06/24/2016 1:50 PM  
 PLOT DATE: 06/24/2016 1:56 PM  
 LOGIN: Caveland, David  
 PL: Projects\B160089-000\B160089-000\Design\Mech\B160089-000\_M03-06.dwg