

NOTES:

1. PROVIDE ELBOW SUPPORTS AND DUCT SUPPORT STRAPS, FLEX FLOW OR EQUAL.

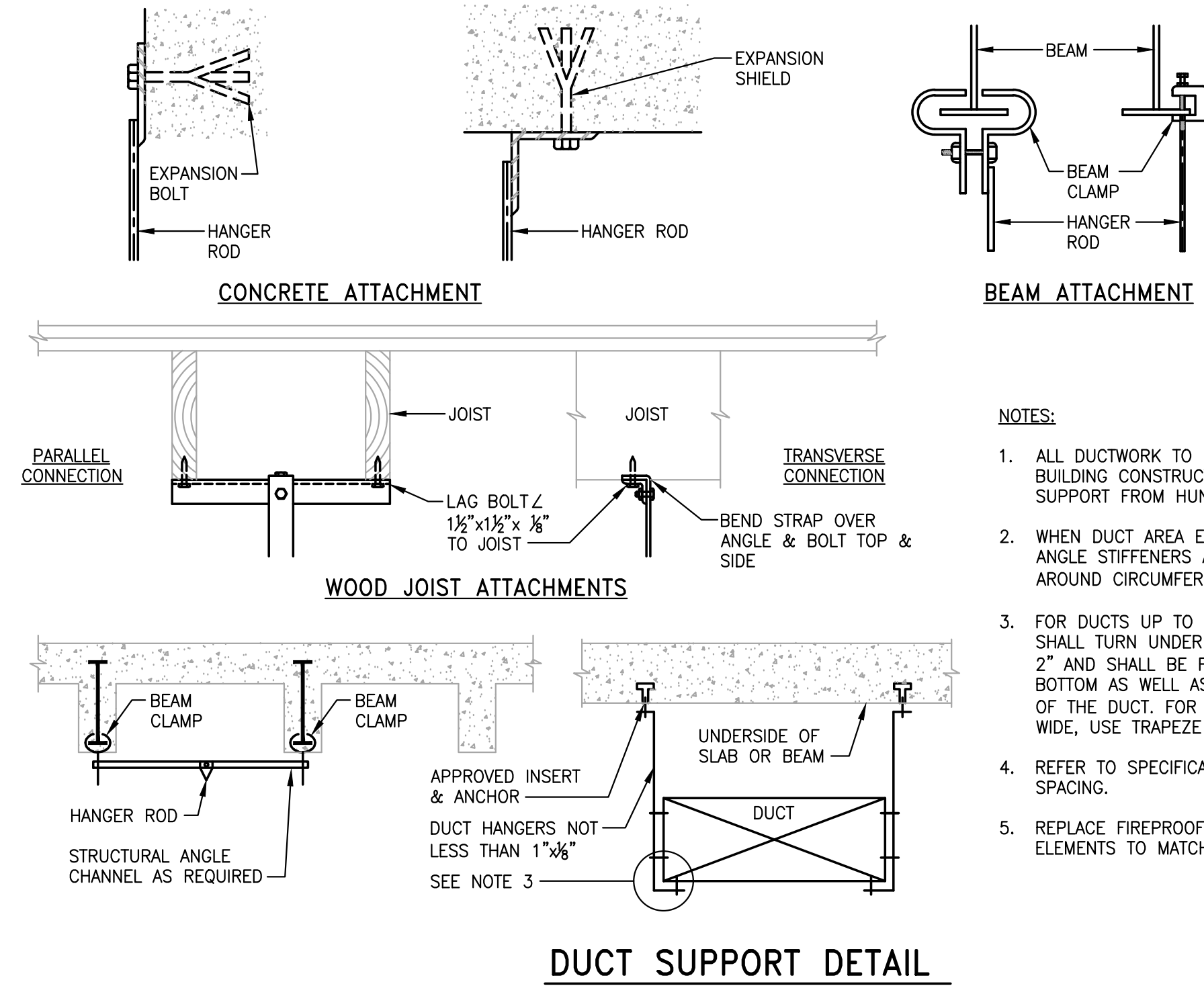

NOTES:

1. ALL DUCTWORK TO BE HUNG FROM BUILDING CONSTRUCTION. DO NOT SUPPORT FROM HUNG CEILING.
2. WHEN DUCT AREA EXCEEDS 8 SQ FT ANGLE STIFFENERS ARE REQUIRED AROUND CIRCUMFERENCE EVERY 4'-0".
3. FOR DUCTS UP TO 60" WIDE, HANGERS SHALL TURN UNDER DUCT AT LEAST 2" AND SHALL BE FASTENED TO THE BOTTOM AS WELL AS TO THE SIDES OF THE DUCT. FOR DUCTS OVER 60" WIDE, USE TRAPEZE HANGER.
4. REFER TO SPECIFICATIONS FOR HANGER SPACING.
5. REPLACE FIREPROOFING ON STRUCTURAL ELEMENTS TO MATCH EXISTING.

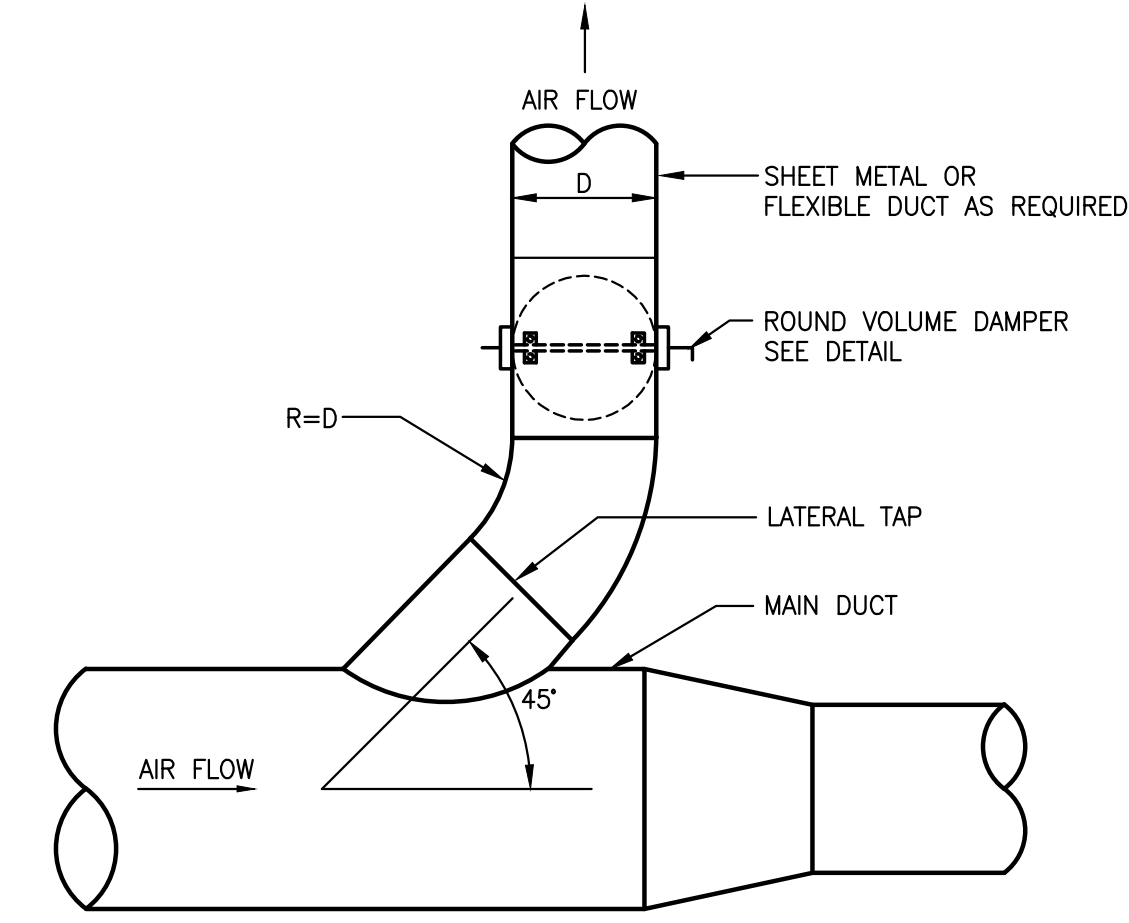
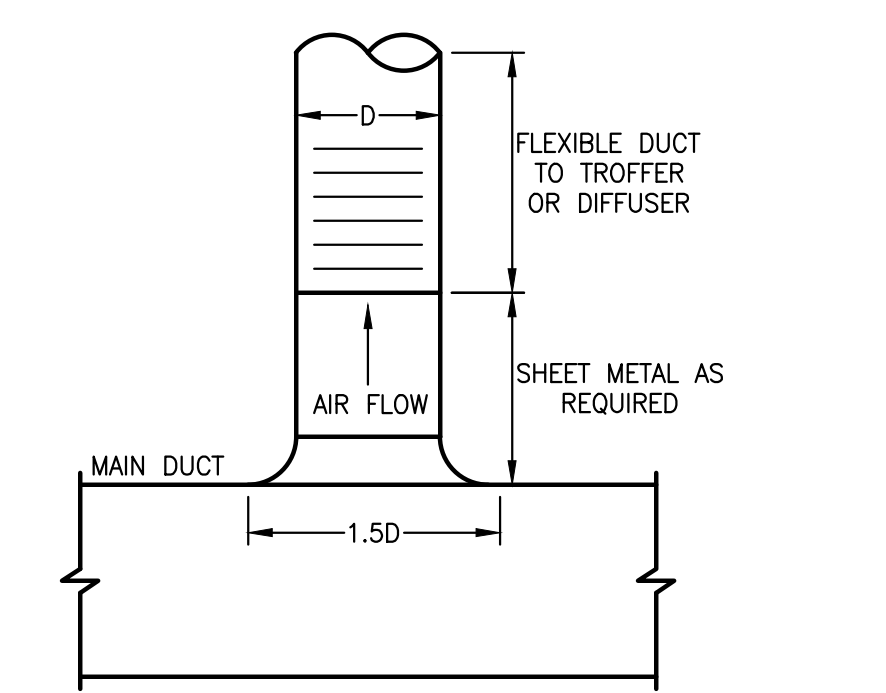
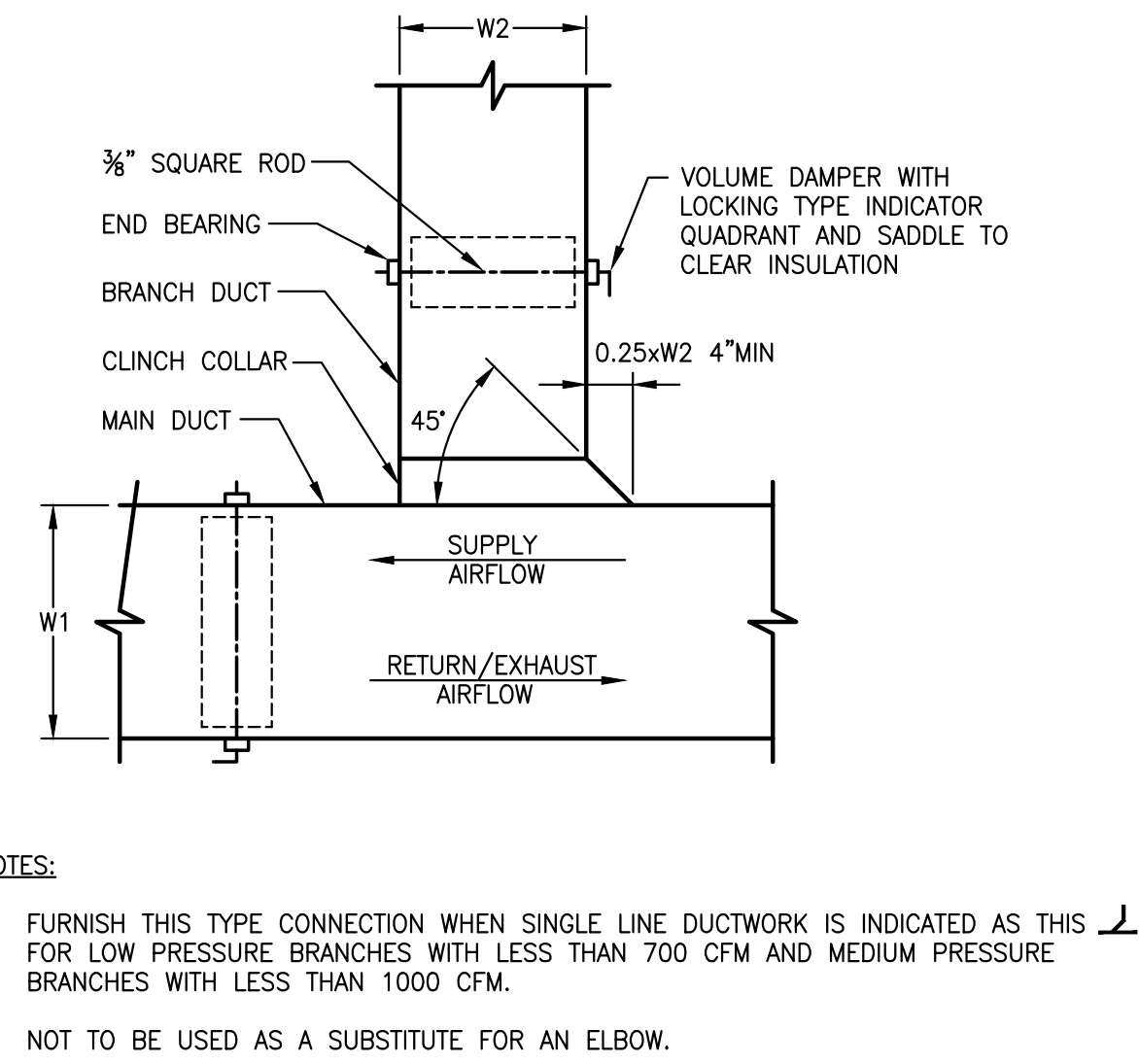
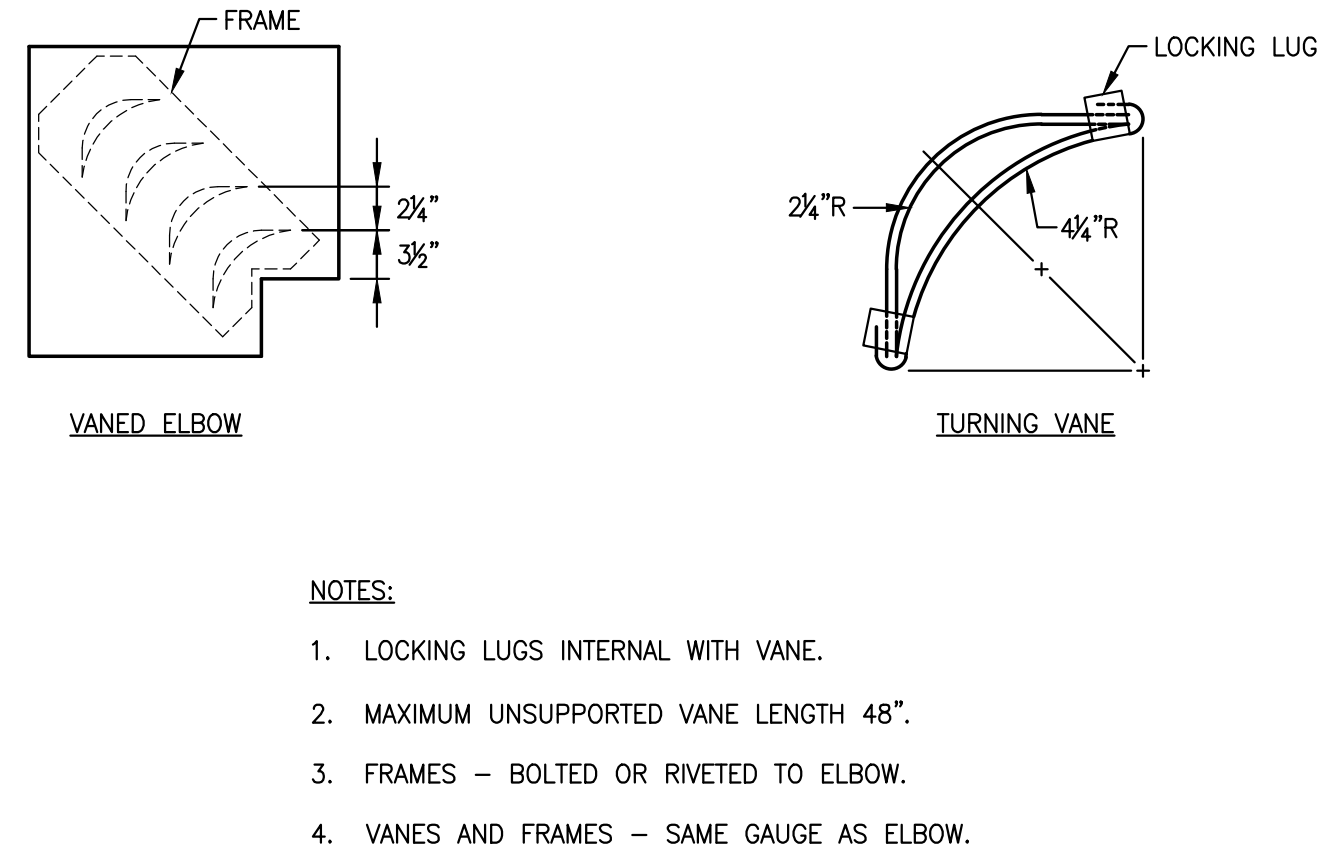
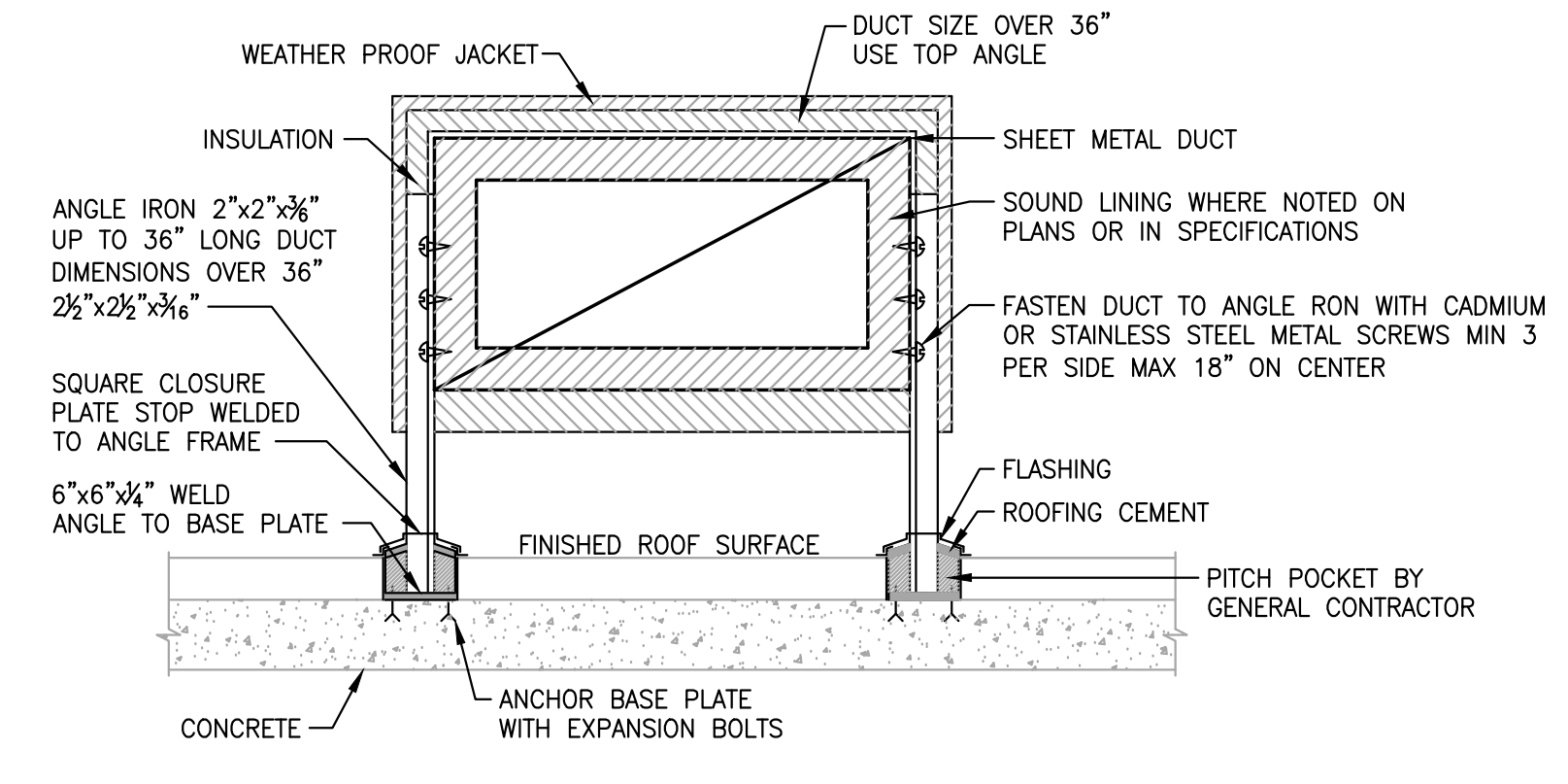
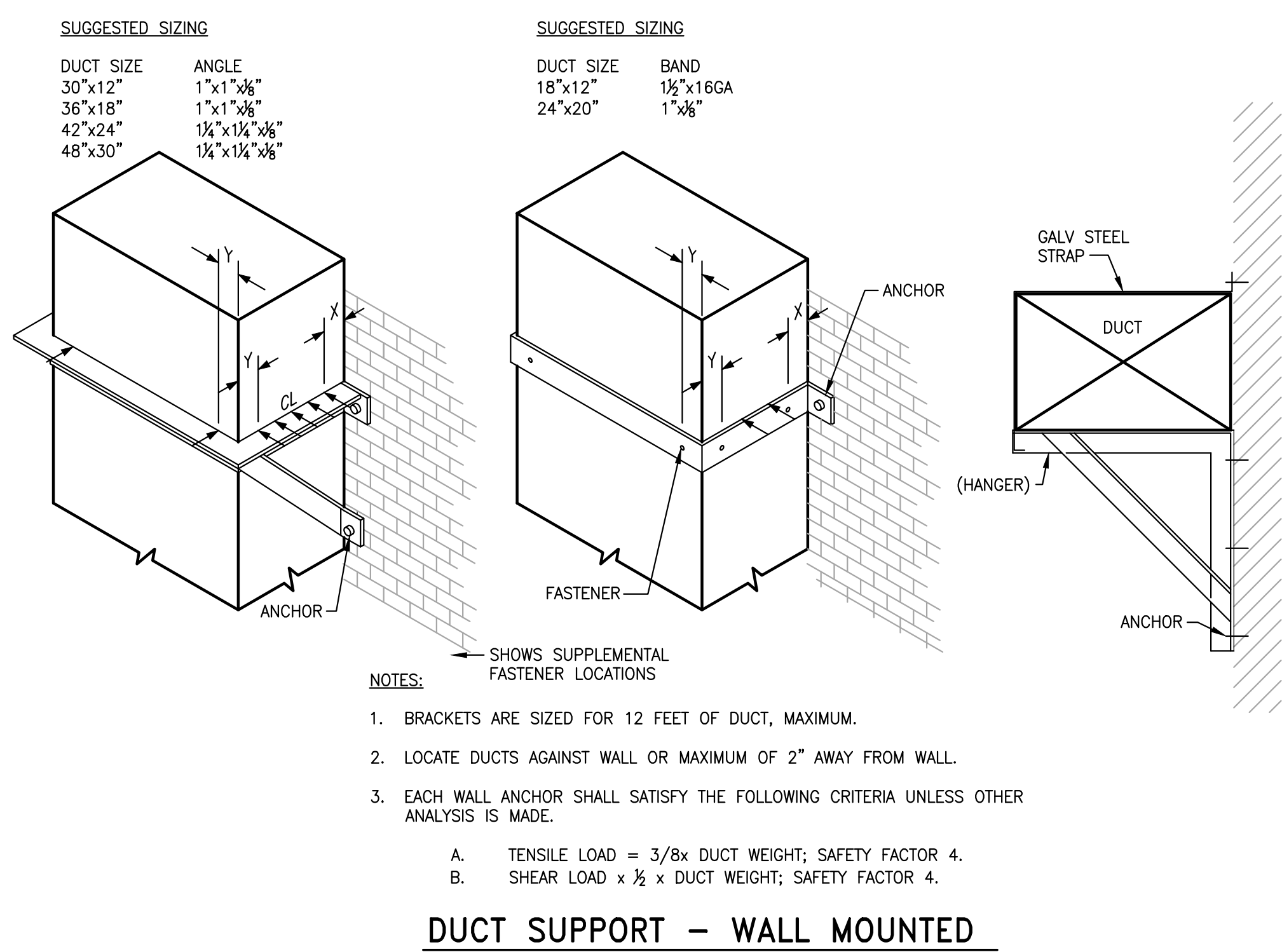

NOTE:

1. USE FOR SYMBOL WHERE BRANCH DUCTS IS ROUND FROM ROUND MAIN AND BRANCH DUCT AIR QUANTITY IS 50% OR LESS OF TOTAL AIR FLOW.

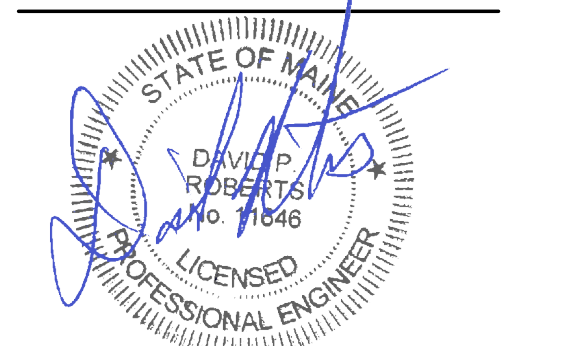
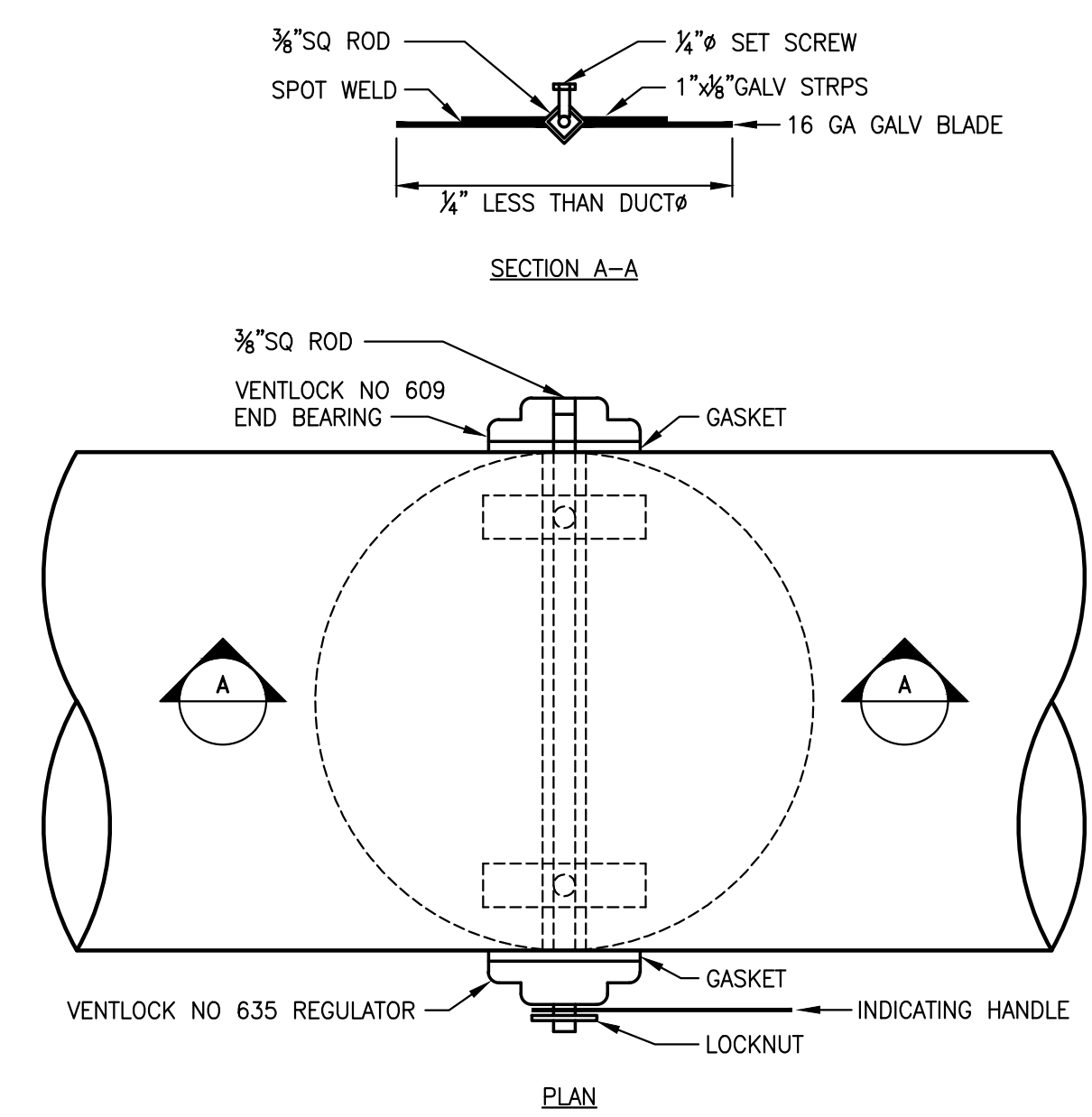

NO.	ISSUE	DATE
1	Job Number	B160089-000
2	Checked	DPR
3	Approved	

SAVE DATE: 05/27/2016 5:11 PM
 PLOT DATE: 06/24/2016 1:54 PM
 LOGIN: Caneisbert, David
 PL_Projects\B160000\B160089-000\Design\Main\CAD\Richards 7-9-RIMech\B160089-000_M00-20_M00-21_M00-22.dwg