



225 Franklin Street, Suite 1100
Boston, MA 02110
617.478.0300
617.478.0321
www.perkinswill.com

CONSULTANTS

AKF GROUP LLC
99 Bedford St., 2nd Floor
Boston, MA 02111
617.737.1111
617.737.4311

**STRUCTURAL
SGH INC.**
41 Seyon St.
Waltham, MA 02453
1.781.907.9000
1.781.907.9009

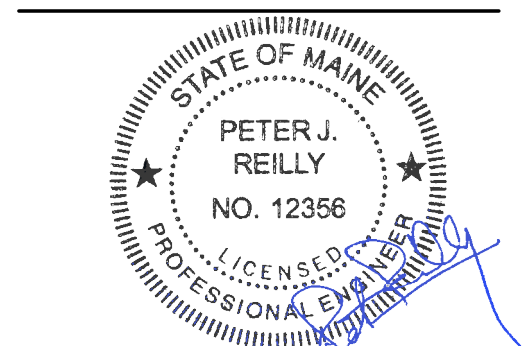

PROJECT

**ACCU
RELOCATION**
22 Bramhall Street
Portland, Maine 04102



**MAINE MEDICAL
CENTER**
22 Bramhall Street
Portland, Maine 04102

06.24.2016
ISSUE CHART

NO.	ISSUE	DATE
1	ISSUED FOR PERMIT	06.24.2016
2	Job Number	B160089-000
3	Checked	DGC
4	Approved	PJR

TITLE
**RICHARDS 8 -
FIRE PROTECTION
FLOOR PLAN - WEST**

SHEET NUMBER
F01-02

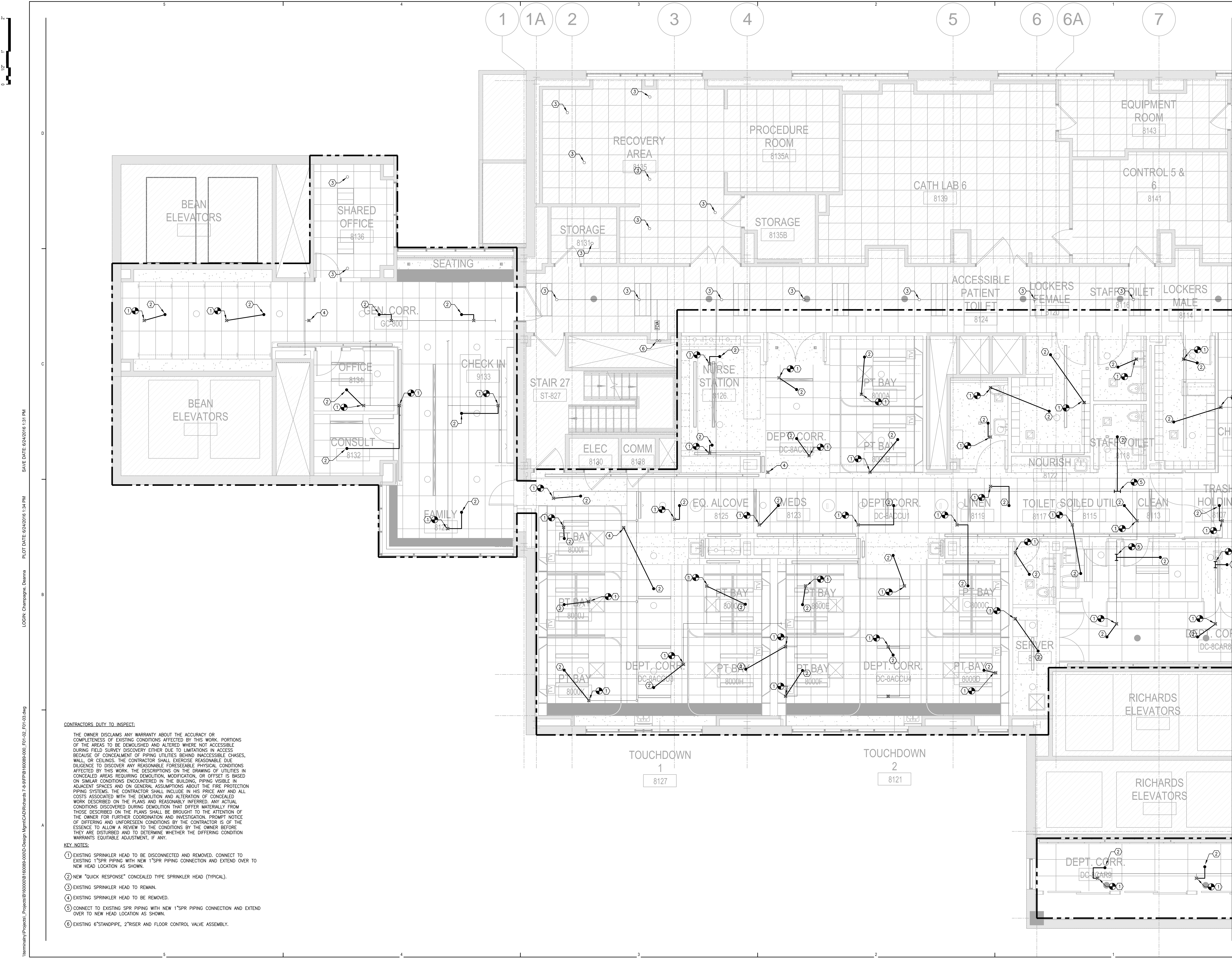

CONTRACTORS DUTY TO INSPECT:

THE OWNER DISCLAIMS ANY WARRANTY ABOUT THE ACCURACY OR COMPLETENESS OF EXISTING CONDITIONS AFFECTED BY THIS WORK. PORTIONS OF THE AREAS TO BE DEMOLISHED AND ALTERED WHERE NOT ACCESSIBLE DURING FIELD SURVEY DISCOVERY EITHER DUE TO LIMITATIONS IN ACCESS BECAUSE OF CONCEALMENT OF PIPING UTILITIES BEHIND INACCESSIBLE CHASES, WALL OR CEILINGS. THE CONTRACTOR SHALL EXERCISE REASONABLE DUE DILIGENCE TO DISCOVER ANY REASONABLE FORESEEABLE PHYSICAL CONDITIONS AFFECTED BY THIS WORK. THE DESCRIPTIONS ON THE DRAWINGS OF UTILITIES IN CONCEALED AREAS REQUIRING DEMOLITION, MODIFICATION, OR OFFSET IS BASED ON SIMILAR CONDITIONS ENCOUNTERED IN THE BUILDING, PIPING VISIBLE IN ADJACENT SPACES AND ON GENERAL ASSUMPTIONS ABOUT THE FIRE PROTECTION PIPING SYSTEMS. THE CONTRACTOR SHALL INCLUDE IN HIS PRICE ANY AND ALL COSTS ASSOCIATED WITH THE DEMOLITION AND ALTERATION OF CONCEALED WORK DESCRIBED ON THE PLANS AND REASONABLY INFERRED. ANY ACTUAL CONDITIONS DISCOVERED DURING DEMOLITION THAT DIFFER MATERIALLY FROM THOSE DESCRIBED ON THE PLANS SHALL BE BROUGHT TO THE ATTENTION OF THE OWNER FOR FURTHER COORDINATION AND INVESTIGATION. PROMPT NOTICE OF DIFFERING AND UNFORESEEN CONDITIONS BY THE CONTRACTOR IS OF THE ESSENCE TO ALLOW A REVIEW TO THE CONDITIONS BY THE OWNER BEFORE THEY ARE DISTURBED AND TO DETERMINE WHETHER THE DIFFERING CONDITION WARRANTS EQUITABLE ADJUSTMENT, IF ANY.

- KEY NOTES:**
- ① EXISTING SPRINKLER HEAD TO BE DISCONNECTED AND REMOVED, CONNECT TO EXISTING 1"SPR PIPING WITH NEW 1"SPR PIPING CONNECTION AND EXTEND OVER TO NEW HEAD LOCATION AS SHOWN.
 - ② NEW "QUICK RESPONSE" CONCEALED TYPE SPRINKLER HEAD (TYPICAL).
 - ③ EXISTING SPRINKLER HEAD TO REMAIN.
 - ④ EXISTING SPRINKLER HEAD TO BE REMOVED.
 - ⑤ CONNECT TO EXISTING SPR PIPING WITH NEW 1"SPR PIPING CONNECTION AND EXTEND OVER TO NEW HEAD LOCATION AS SHOWN.
 - ⑥ EXISTING 6"STANDPIPE, 2"RISER AND FLOOR CONTROL VALVE ASSEMBLY.

LOGIN: Chamagnon, Dennis
 PLOT DATE: 06/24/2016 1:34 PM
 SAVE DATE: 06/24/2016 1:31 PM
 W:\main\hwy\Projects\B160089-000-Design\hgm\CAD\Richards 7-9\16\FP\F01-02\F01-02.dwg