

0 1 2 3 4

PL:Project\B1600089-000\B1600089-000\Design\Main\CAD\Richards 7-9-16\Elec\B1600089-000_E04-04-E04-05.dwg
LOGIN: Roy, Adam
PLOT DATE: 06/24/2016 1:50 PM
SAVE DATE: 06/24/2016 10:22 AM

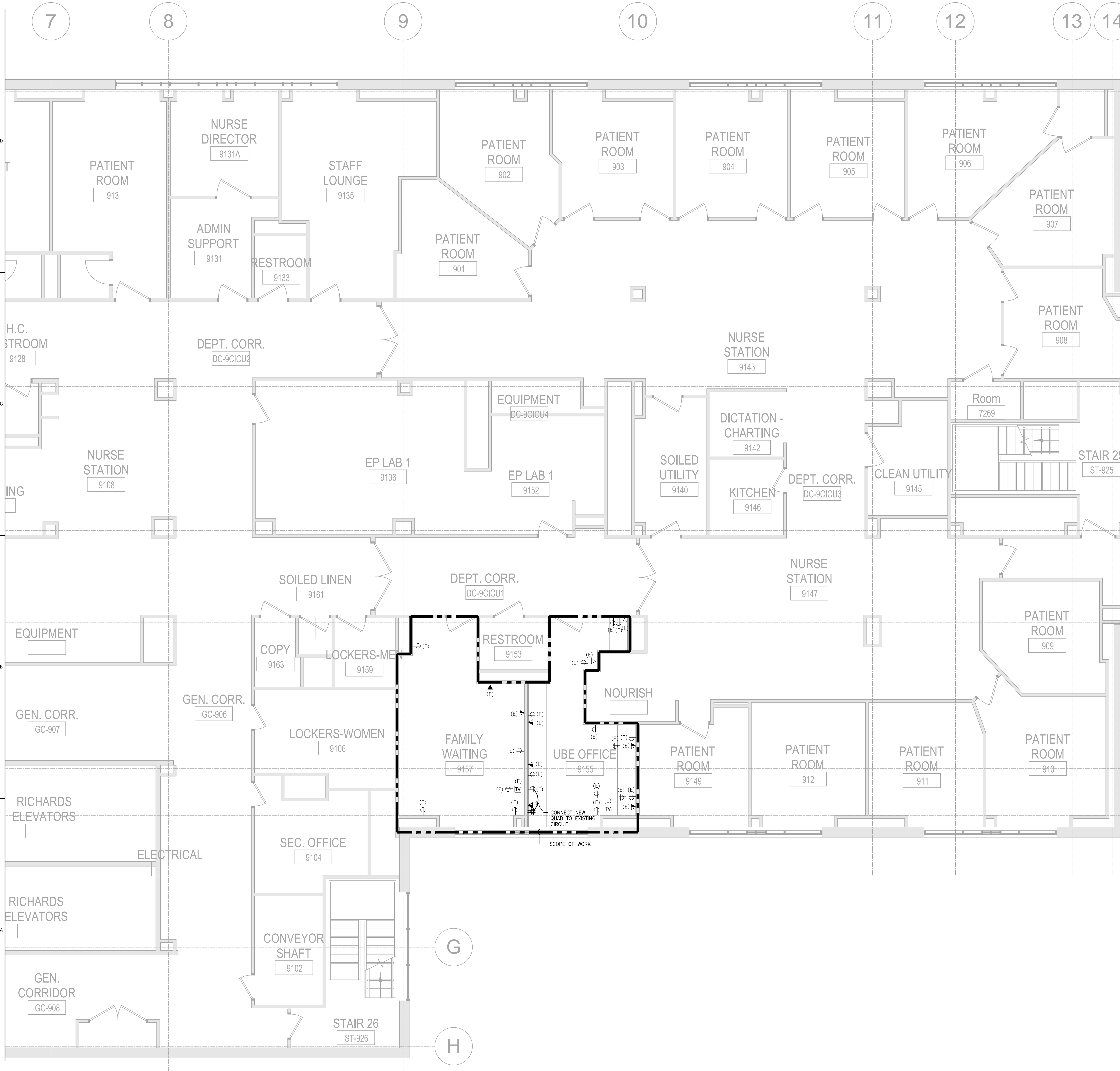

- DRAWING NOTES:**
1. REFER TO DRAWING E00-01 FOR LEGEND, SYMBOLS, AND GENERAL NOTES.
 2. ELECTRICAL CONTRACTOR SHALL COORDINATE NEMA RATINGS OF ALL DEVICES PRIOR TO INSTALLATION.
 3. ELECTRICAL CONTRACTOR SHALL BE RESPONSIBLE FOR COORDINATING AND CONFIRMING LOCATIONS AND MOUNTING HEIGHTS OF ALL ELECTRICAL DEVICES WITH ARCHITECT AND ARCHITECTURAL DRAWINGS.
 4. CIRCUIT NUMBERS ARE SHOWN FOR DESCRIPTIVE PURPOSES ONLY. EXACT NUMBERS SHALL BE DETERMINED IN FIELD AND SHALL BE NOTED ON THE CONTRACTOR'S AS-BUILT DRAWINGS.
 5. ELECTRICAL CONTRACTOR SHALL COORDINATE WITH MECHANICAL CONTRACTOR AND PLUMBING CONTRACTOR FOR EXACT LOCATIONS AND QUANTITIES OF EQUIPMENT BEING INSTALLED AND RELOCATED.
 6. ALL DAMAGED EXISTING RECEPTACLES AND TEL/DATA OUTLETS THAT ARE TO REMAIN SHALL BE REPLACED WITH NEW DEVICES AND FACE PLATES. COORDINATE COLOR WITH ARCHITECT.
 7. OUTLETS MOUNTED IN THE MILLWORK. ELECTRICAL CONTRACTOR SHALL COORDINATE EXACT LOCATION WITH THE ARCHITECT. RUN CONDUIT IN THE CEILING BELOW AND STUB-UP INTO MILLWORK.
 8. BRANCH CONDUCTORS SHALL BE SIZED AND INSTALLED FOR A MAXIMUM VOLTAGE DROP OF 3%. ELECTRICAL CONTRACTOR SHALL REFER TO SPECIFICATIONS FOR ADDITIONAL REQUIREMENTS AND OPTIONS.

CONSULTANTS

AKF GROUP LLC
MEPP
99 Bedford St., 2nd Floor
Boston, MA 02111
1617.737.1111
1617.737.4311

**STRUCTURAL
SGH INC.**
41 Seyon St.
Waltham, MA 02453
1781.907.8000
1781.907.9009

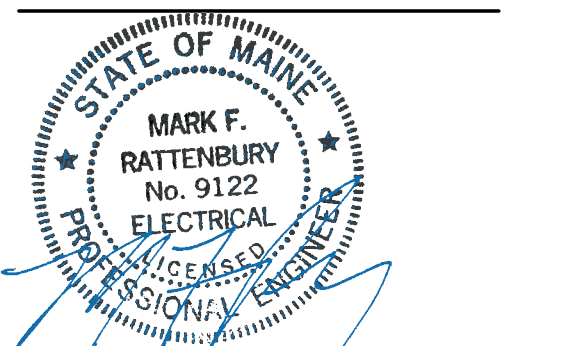

PROJECT
**ACCU
RELOCATION**
22 Bramhall Street
Portland, Maine 04102



**MAINE MEDICAL
CENTER**
22 Bramhall Street
Portland, Maine 04102

06.24.2016

ISSUE CHART

NO.	ISSUE	DATE
1	ISSUED FOR PERMIT	06.24.2016
2	Job Number	B160089-000
3	Checked	MFR
4	Approved	

TITLE
**RICHARDS 9 -
ELECTRICAL
POWER
PLAN - EAST**
SHEET NUMBER
E04-05