

0 1 2 3 4 5

PL:Project\B1600089-000\B1600089-000-Design\Mgmt\CAD\Richards 7-9-16\B1600089-000\_E03-04\_Elec-05.dwg  
LOGIN: Roy, Adam  
PLOT DATE: 06/24/2016 1:50 PM  
SAVE DATE: 06/24/2016 1:18 PM

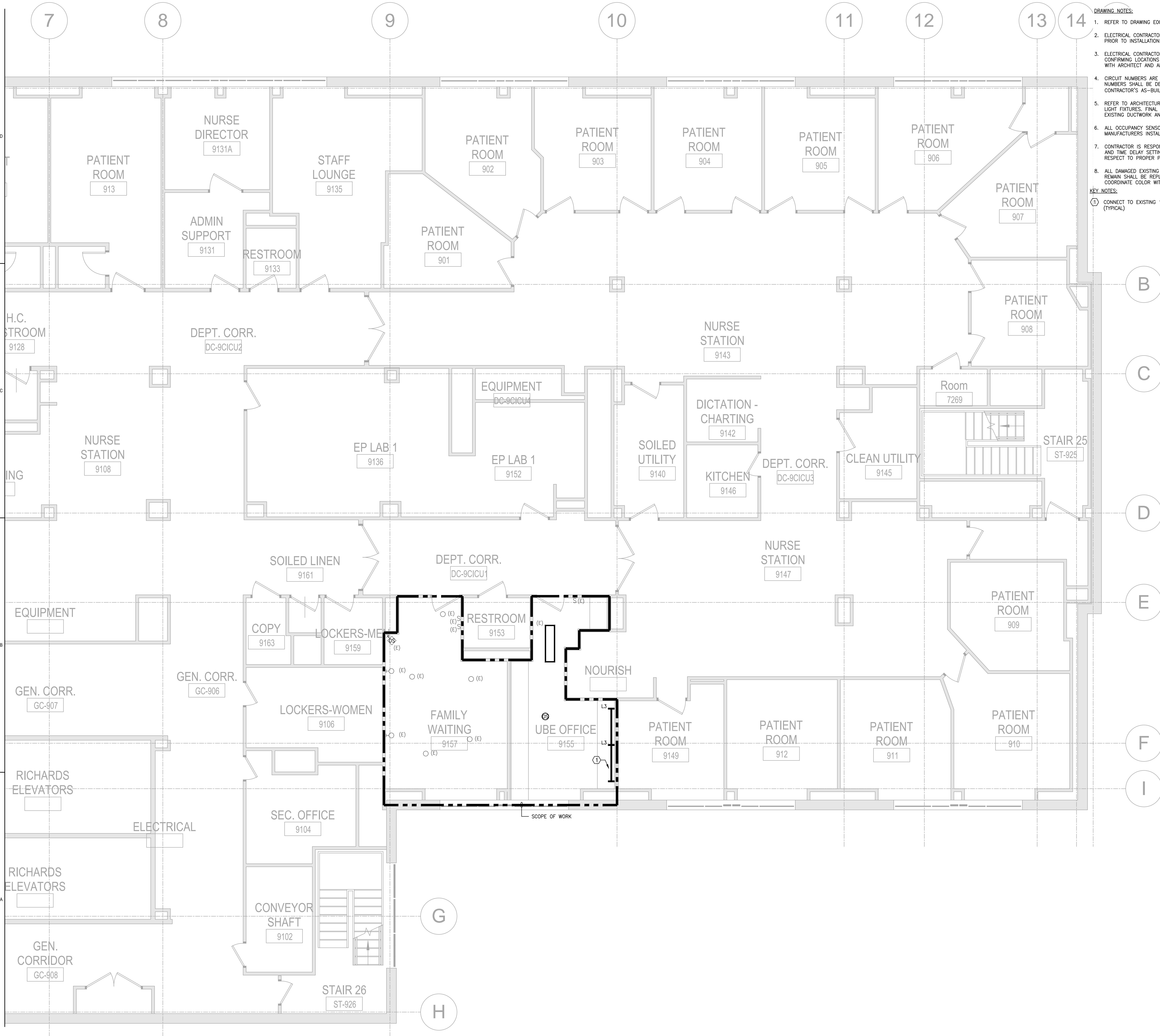

- DRAWING NOTES:**
- REFER TO DRAWING E00-01 FOR LEGEND, SYMBOLS, AND GENERAL NOTES.
  - ELECTRICAL CONTRACTOR SHALL COORDINATE NEMA RATINGS OF ALL DEVICES PRIOR TO INSTALLATION.
  - ELECTRICAL CONTRACTOR SHALL BE RESPONSIBLE FOR COORDINATING AND CONFIRMING LOCATIONS AND MOUNTING HEIGHTS OF ALL ELECTRICAL DEVICES WITH ARCHITECT AND ARCHITECTURAL DRAWINGS.
  - CIRCUIT NUMBERS ARE SHOWN FOR DESCRIPTIVE PURPOSES ONLY. EXACT NUMBERS SHALL BE DETERMINED IN FIELD AND SHALL BE NOTED ON THE CONTRACTOR'S AS-BUILT DRAWINGS.
  - REFER TO ARCHITECTURAL REFLECTED CEILING PLAN FOR EXACT LOCATION OF LIGHT FIXTURES. FINAL LOCATIONS SHALL BE COORDINATED IN FIELD TO AVOID EXISTING DUCTWORK AND PIPING.
  - ALL OCCUPANCY SENSOR LOCATIONS ARE APPROXIMATE. REFER TO MANUFACTURERS INSTALLATION INSTRUCTIONS PRIOR TO INSTALLATION.
  - CONTRACTOR IS RESPONSIBLE FOR PROPER OCCUPANCY SENSOR SENSITIVITY AND TIME DELAY SETTINGS AND FIELD VERIFICATION OF CIRCUITS WITH RESPECT TO PROPER PLACEMENT.
  - ALL DAMAGED EXISTING LOCAL LIGHTING SWITCHES OR DEVICES THAT ARE TO REMAIN SHALL BE REPLACED WITH NEW DEVICES AND FACE PLATES. COORDINATE COLOR WITH ARCHITECT.
- KEY NOTES:**
- CONNECT TO EXISTING 120V NORMAL LIGHTING BRANCH CIRCUIT SERVING AREA. (TYPICAL)

**PERKINS+WILL**  
 225 Franklin Street, Suite 1100  
 Boston, MA 02110  
 1617.478.0200  
 1617.478.0221  
 www.perkinswill.com

**CONSULTANTS**  
**AKF GROUP LLC**  
 MEP/P  
 99 Bedford St., 2nd Floor  
 Boston, MA 02111  
 1617.737.1111  
 1617.737.4311

**STRUCTURAL**  
**SGH INC.**  
 41 Seyon St.  
 Waltham, MA 02453  
 1781.907.9000  
 1781.907.9009

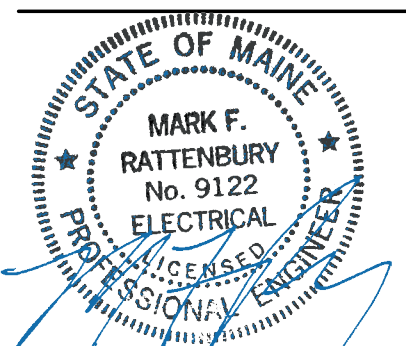

**PROJECT**  
**ACCU RELOCATION**  
 22 Bramhall Street  
 Portland, Maine 04102

**Maine Medical Center**  
 MaineHealth

**MAINE MEDICAL CENTER**  
 22 Bramhall Street  
 Portland, Maine 04102

06.24.2016

ISSUE CHART		
NO.	ISSUE	DATE

ISSUED FOR PERMIT		06.24.2016	
NO.	ISSUE	DATE	

Job Number: B160089-000  
 Checked: MFR  
 Approved: \_\_\_\_\_

**TITLE**  
**RICHARDS 9 -**  
**ELECTRICAL**  
**LIGHTING**  
**PLAN - EAST**  
**SHEET NUMBER**  
**E03-05**