



225 Franklin Street, Suite 1100  
Boston, MA 02110  
1617.478.0200  
1617.478.0221  
www.perkinswill.com

**CONSULTANTS**

MEPPP  
**AKF GROUP LLC**  
99 Bedford St., 2nd Floor  
Boston, MA 02111  
1617.737.1111  
1617.737.4311

STRUCTURAL  
**SGH INC.**  
41 Seyon St.  
Waltham, MA 02453  
1781.907.9000  
1781.907.9009

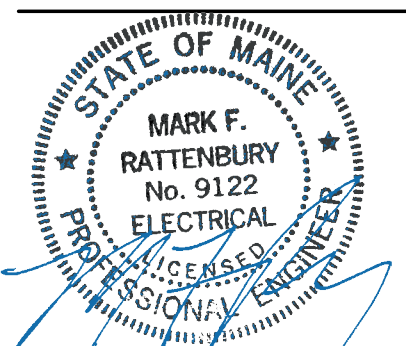

**PROJECT**

**ACCU RELOCATION**  
22 Bramhall Street  
Portland, Maine 04102



**MAINE MEDICAL CENTER**  
22 Bramhall Street  
Portland, Maine 04102

06.24.2016		
<b>ISSUE CHART</b>		

ISSUED FOR PERMIT	06.24.2016
NO.	DATE
Job Number	B160089-000
Checked	MFR
Approved	

**TITLE**  
**RICHARDS 9 - ELECTRICAL LIGHTING PLAN - WEST**  
**SHEET NUMBER**

**E03-04**

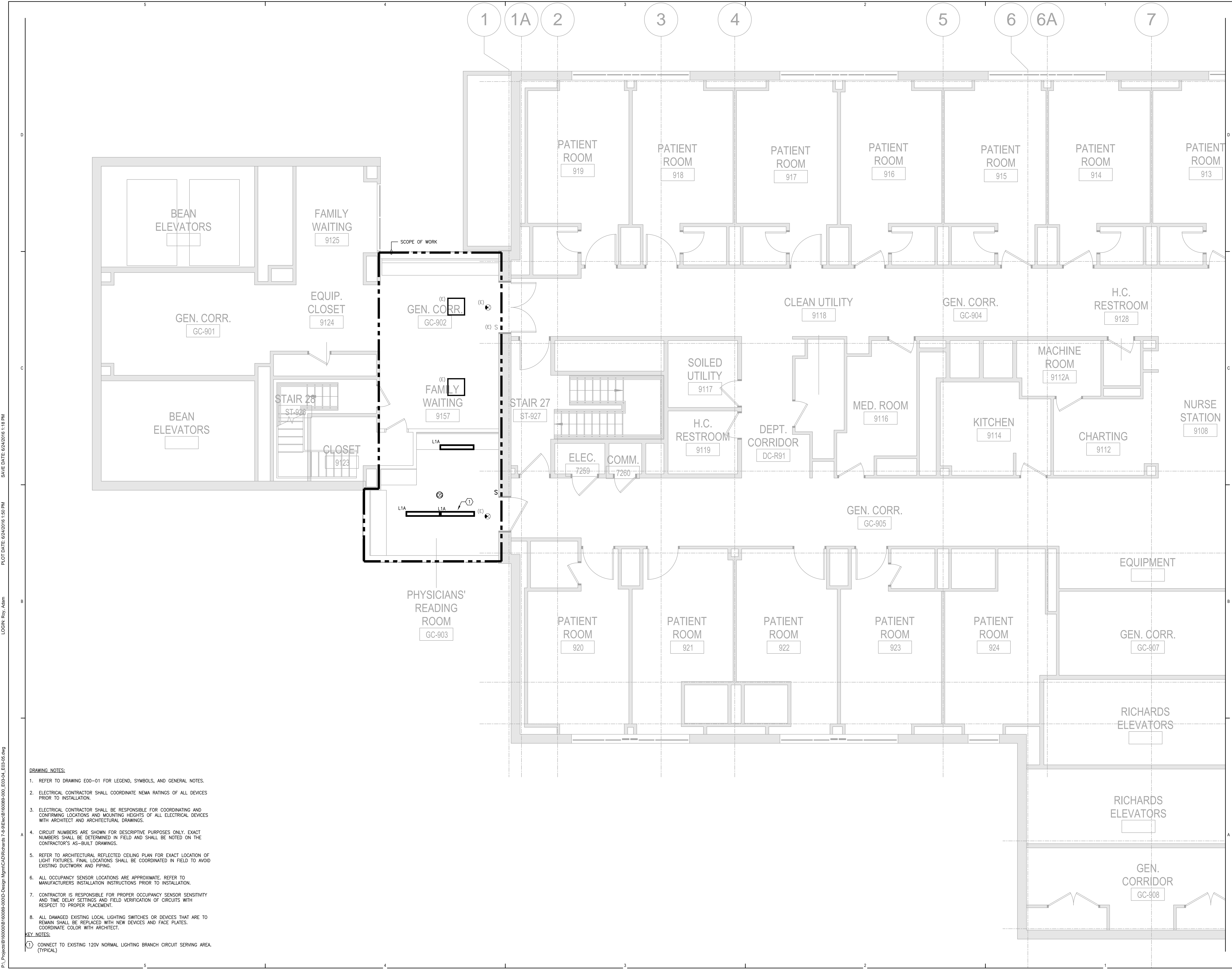

- DRAWING NOTES:**
- REFER TO DRAWING E00-01 FOR LEGEND, SYMBOLS, AND GENERAL NOTES.
  - ELECTRICAL CONTRACTOR SHALL COORDINATE NEMA RATINGS OF ALL DEVICES PRIOR TO INSTALLATION.
  - ELECTRICAL CONTRACTOR SHALL BE RESPONSIBLE FOR COORDINATING AND CONFIRMING LOCATIONS AND MOUNTING HEIGHTS OF ALL ELECTRICAL DEVICES WITH ARCHITECT AND ARCHITECTURAL DRAWINGS.
  - CIRCUIT NUMBERS ARE SHOWN FOR DESCRIPTIVE PURPOSES ONLY. EXACT NUMBERS SHALL BE DETERMINED IN FIELD AND SHALL BE NOTED ON THE CONTRACTOR'S AS-BUILT DRAWINGS.
  - REFER TO ARCHITECTURAL REFLECTED CEILING PLAN FOR EXACT LOCATION OF LIGHT FIXTURES. FINAL LOCATIONS SHALL BE COORDINATED IN FIELD TO AVOID EXISTING DUCTWORK AND PIPING.
  - ALL OCCUPANCY SENSOR LOCATIONS ARE APPROXIMATE. REFER TO MANUFACTURERS INSTALLATION INSTRUCTIONS PRIOR TO INSTALLATION.
  - CONTRACTOR IS RESPONSIBLE FOR PROPER OCCUPANCY SENSOR SENSITIVITY AND TIME DELAY SETTINGS AND FIELD VERIFICATION OF CIRCUITS WITH RESPECT TO PROPER PLACEMENT.
  - ALL DAMAGED EXISTING LOCAL LIGHTING SWITCHES OR DEVICES THAT ARE TO REMAIN SHALL BE REPLACED WITH NEW DEVICES AND FACE PLATES. COORDINATE COLOR WITH ARCHITECT.
- KEY NOTES:**
- CONNECT TO EXISTING 120V NORMAL LIGHTING BRANCH CIRCUIT SERVING AREA. (TYPICAL)

PL:\Projects\B1600089\B1600089-000\Design\Main\CAD\Richards 7-9\Richards 9-03-04\_Elec-03.dwg  
 LOGIN: Roy, Adam  
 PLOT DATE: 06/24/2016 1:50 PM  
 SAVE DATE: 06/24/2016 1:18 PM