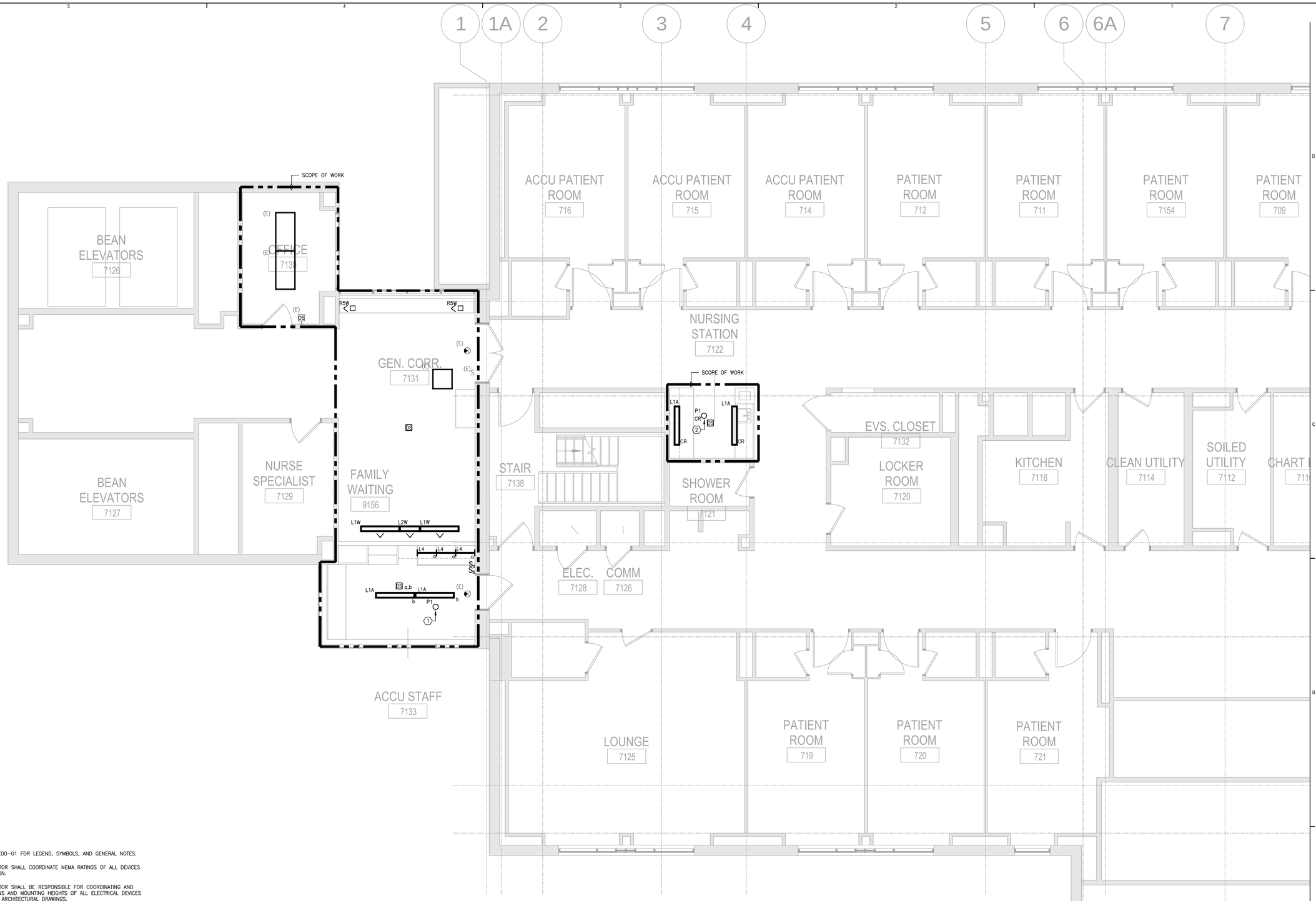

DRAWING NOTES:

1. REFER TO DRAWING E00–01 FOR LEGEND, SYMBOLS, AND GENERAL NOTES.
2. ELECTRICAL CONTRACTOR SHALL COORDINATE NEMA RATINGS OF ALL DEVICES PRIOR TO INSTALLATION.
3. ELECTRICAL CONTRACTOR SHALL BE RESPONSIBLE FOR COORDINATING AND CONFIRMING LOCATIONS AND MOUNTING HEIGHTS OF ALL ELECTRICAL DEVICES WITH ARCHITECT AND ARCHITECTURAL DRAWINGS.
4. CIRCUIT NUMBERS ARE SHOWN FOR DESCRIPTIVE PURPOSES ONLY. EXACT NUMBERS SHALL BE DETERMINED IN FIELD AND SHALL BE NOTED ON THE CONTRACTOR'S AS–BUILT DRAWINGS.
5. REFER TO ARCHITECTURAL REFLECTED CEILING PLAN FOR EXACT LOCATION OF LIGHT FIXTURES. FINAL LOCATIONS SHALL BE COORDINATED IN FIELD TO AVOID EXISTING DUCTWORK AND PIPING.
6. ALL OCCUPANCY SENSOR LOCATIONS ARE APPROXIMATE. REFER TO MANUFACTURERS INSTALLATION INSTRUCTIONS PRIOR TO INSTALLATION.
7. CONTRACTOR IS RESPONSIBLE FOR PROPER OCCUPANCY SENSOR SENSITIVITY AND TIME DELAY SETTINGS AND FIELD VERIFICATION OF CIRCUITS WITH RESPECT TO PROPER PLACEMENT.
8. ALL DAMAGED EXISTING LOCAL LIGHTING SWITCHES OR DEVICES THAT ARE TO REMAIN SHALL BE REPLACED WITH NEW DEVICES AND FACE PLATES. COORDINATE COLOR WITH ARCHITECT.

KEY NOTES:

1. CONNECT TO EXISTING 120V NORMAL LIGHTING BRANCH CIRCUIT SERVING AREA. (TYPICAL)
2. CONNECT TO EXISTING 120V CRITICAL LIGHTING BRANCH CIRCUIT SERVING AREA VIA BYPASS RELAY. REFER TO DETAIL ON DRAWING E00–20. TYPICAL FOR ALL FIXTURES SHOWN ON CRITICAL POWER (TAGGED AS "CR").

PERKINS + WILL
225 Franklin Street, Suite 1100
Boston, MA 02110
t 617.478.0300
f 617.478.0321
www.perkinswill.com

CONSULTANTS

MEEPP
AKF GROUP LLC
99 Bedford St., 2nd Floor
Boston, MA 02111
t 617.737.1111
f 617.737.4311

STRUCTURAL
SGH INC.
41 Seyon St.
Waltham, MA 02453
t 781.907.9000
f 781.907.9009

STATE OF MAINE
MARK F. RATTENBURY
No. 9122
ELECTRICAL
LICENSED PROFESSIONAL ENGINEER

PROJECT
ACCU RELOCATION
22 Bramhall Street
Portland, Maine 04102

Maine Medical Center
MaineHealth

MAINE MEDICAL CENTER
22 Bramhall Street
Portland, Maine 04102

06.24.2016
ISSUE CHART

NO	ISSUE	DATE
	ISSUED FOR PERMIT	06.24.2016

Job Number	B160089-000
Checked	MFR
Approved	

TITLE
RICHARDS 7 - ELECTRICAL LIGHTING PLAN - WEST

SHEET NUMBER
E03-01

Copyright @ 2016 Perkins+Will

P:_Projects\B160000\B160089-000\D-Design Mgmt\CAD\Richards 7-8-9\Elec\B160089-000_E03-01.dwg
LOGIN: Roy, Adam
PLOT DATE: 6/24/2016 1:50 PM
SAVE DATE: 6/24/2016 1:44 PM