



- DRAWING NOTES:**
1. REFER TO DRAWING E00-01 FOR LEGEND, SYMBOLS, DEMOLITION NOTES, GENERAL NOTES, AND CIRCUIT TRACING NOTE.
 2. REFER TO ARCHITECTURAL DRAWINGS FOR EXACT LIMIT OF DEMOLITION.
 3. CONTRACTOR SHALL VERIFY ANY DEVICE AND/OR CIRCUIT IN QUESTION PRIOR TO ANY DEMOLITION.



225 Franklin Street, Suite 1100
Boston, MA 02110
1617-478-0300
1617-478-0321
www.perkinswill.com

CONSULTANTS

MEPP
AKF GROUP LLC
99 Bedford St., 2nd Floor
Boston, MA 02111
1617-737-1111
1617-737-4311

STRUCTURAL
SGH INC.
41 Seyon St.
Waltham, MA 02453
1781-507-8000
1781-507-9009

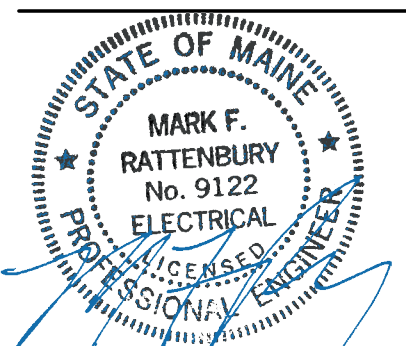

PROJECT

**ACCU
RELOCATION**
22 Bramhall Street
Portland, Maine 04102



**MAINE MEDICAL
CENTER**
22 Bramhall Street
Portland, Maine 04102

06.24.2016

ISSUE CHART

NO.	ISSUE	DATE
1	ISSUED FOR PERMIT	06.24.2016
2	Job Number	B160089-000
3	Checked	MFR
4	Approved	

TITLE
**RICHARDS ROOF -
ELECTRICAL POWER
DEMOLITION
PLAN - EAST**

SHEET NUMBER

E02-07

Copyright © 2016 Perkins+Will

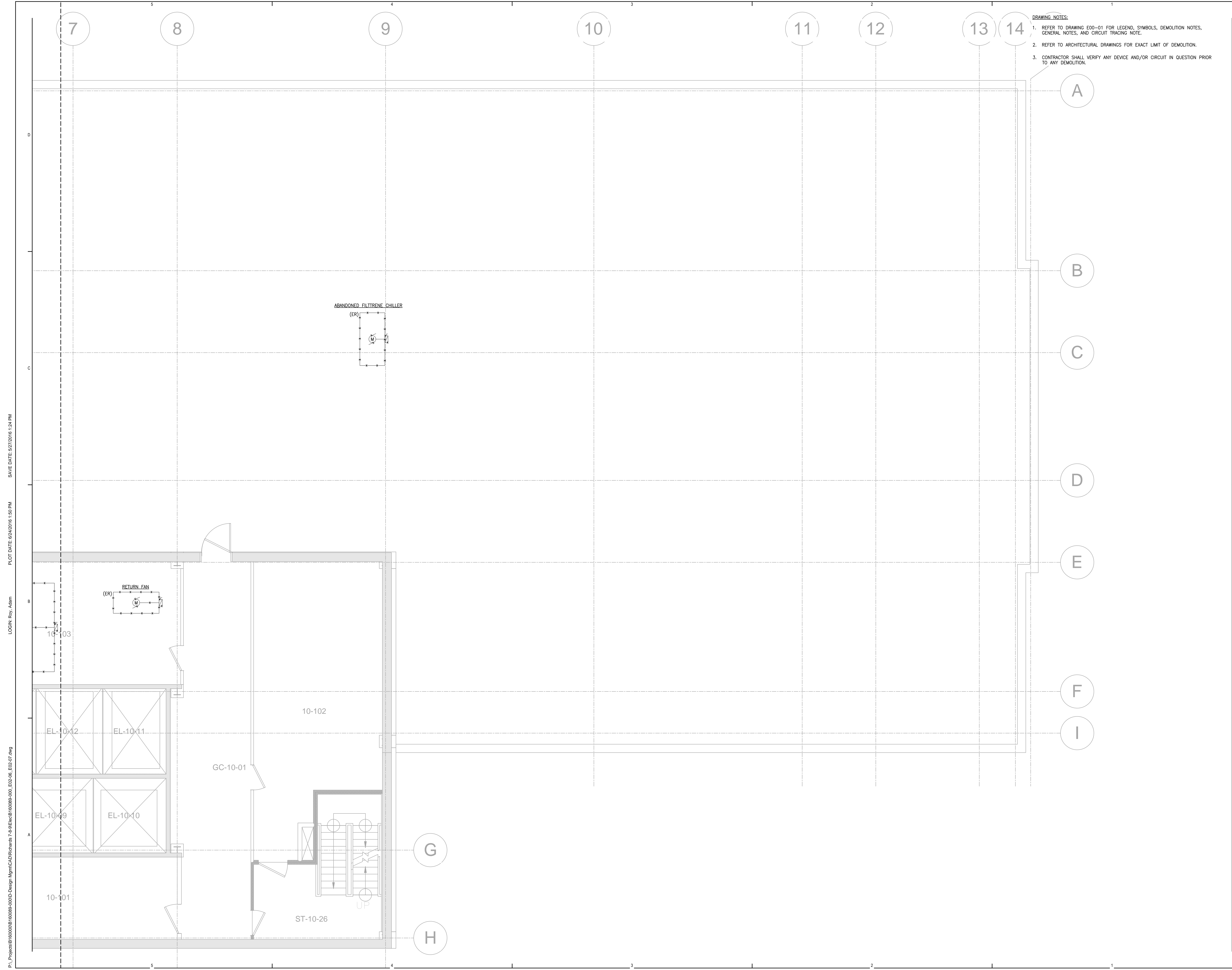

PL:\Projects\B1600089\B160089-000\Design\Main\CADD\Richards 7-9-16\EL-01\B160089-000_E02-07.dwg
LOGIN: Roy, Adam
PLOT DATE: 06/24/2016 1:50 PM
SAVE DATE: 07/20/16 1:24 PM