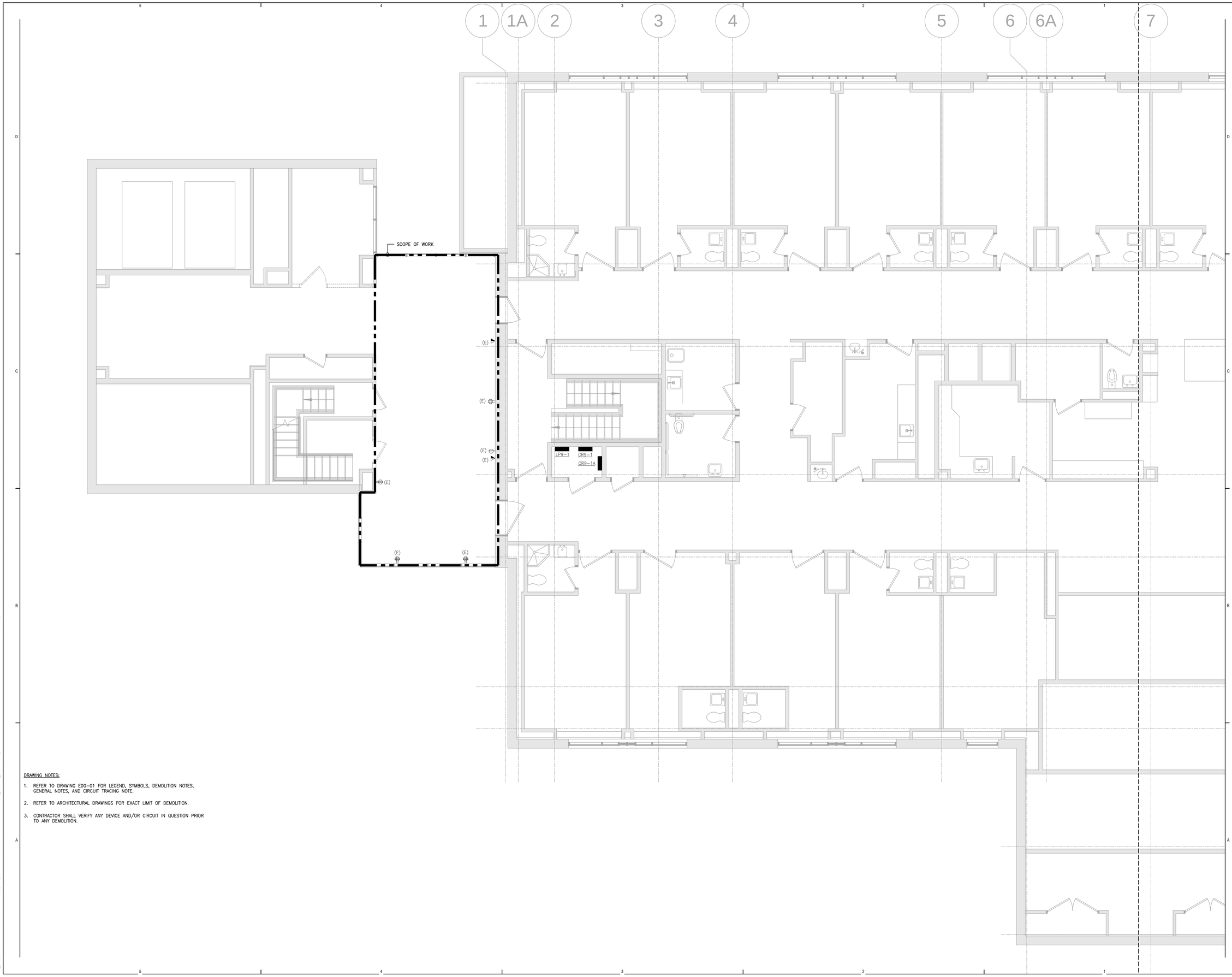

DRAWING NOTES:

1. REFER TO DRAWING E00-01 FOR LEGEND, SYMBOLS, DEMOLITION NOTES, GENERAL NOTES, AND CIRCUIT TRACING NOTE.
2. REFER TO ARCHITECTURAL DRAWINGS FOR EXACT LIMIT OF DEMOLITION.
3. CONTRACTOR SHALL VERIFY ANY DEVICE AND/OR CIRCUIT IN QUESTION PRIOR TO ANY DEMOLITION.

PERKINS + WILL

225 Franklin Street, Suite 1100
Boston, MA 02110
t 617.478.0300
f 617.478.0321
www.perkinswill.com

CONSULTANTS

MEPFP
AKF GROUP LLC
99 Bedford St., 2nd Floor
Boston, MA 02111
t 617.737.1111
f 617.737.4311

STRUCTURAL
SGH INC.
41 Seyon St.
Waltham, MA 02453
t 781.907.9000
f 781.907.9009

STATE OF MAINE
MARK F. RATTENBURY
No. 9122
ELECTRICAL
LICENSED PROFESSIONAL ENGINEER

PROJECT

ACCU RELOCATION
22 Bramhall Street
Portland, Maine 04102

Maine Medical Center
MaineHealth

MAINE MEDICAL CENTER
22 Bramhall Street
Portland, Maine 04102

06.24.2016
ISSUE CHART

NO	ISSUE	DATE
	ISSUED FOR PERMIT	06.24.2016

Job Number B160089-000
Checked MFR
Approved

TITLE
RICHARDS 9 - ELECTRICAL POWER DEMOLITION PLAN - WEST

SHEET NUMBER
E02-04

Copyright @ 2016 Perkins+Will

P:_Projects\B160000\B160089-000\D-Design Mgmt\CAD\Richards 7-9-9\Elec\B160089-000_E02-04_E02-05.dwg
LOGIN: Roy, Adam
PLOT DATE: 6/24/2016 1:49 PM
SAVE DATE: 5/27/2016 11:59 AM