

CONSULTANTS

AKF GROUP LLC
99 Bradford Street, 2nd Floor
Boston, MA 02211
1617.737.1111
1617.737.4311

**STRUCTURAL
SGH INC.**
41 Sevon St.
Waltham, MA 02453
1781.907.9000
1781.907.9009

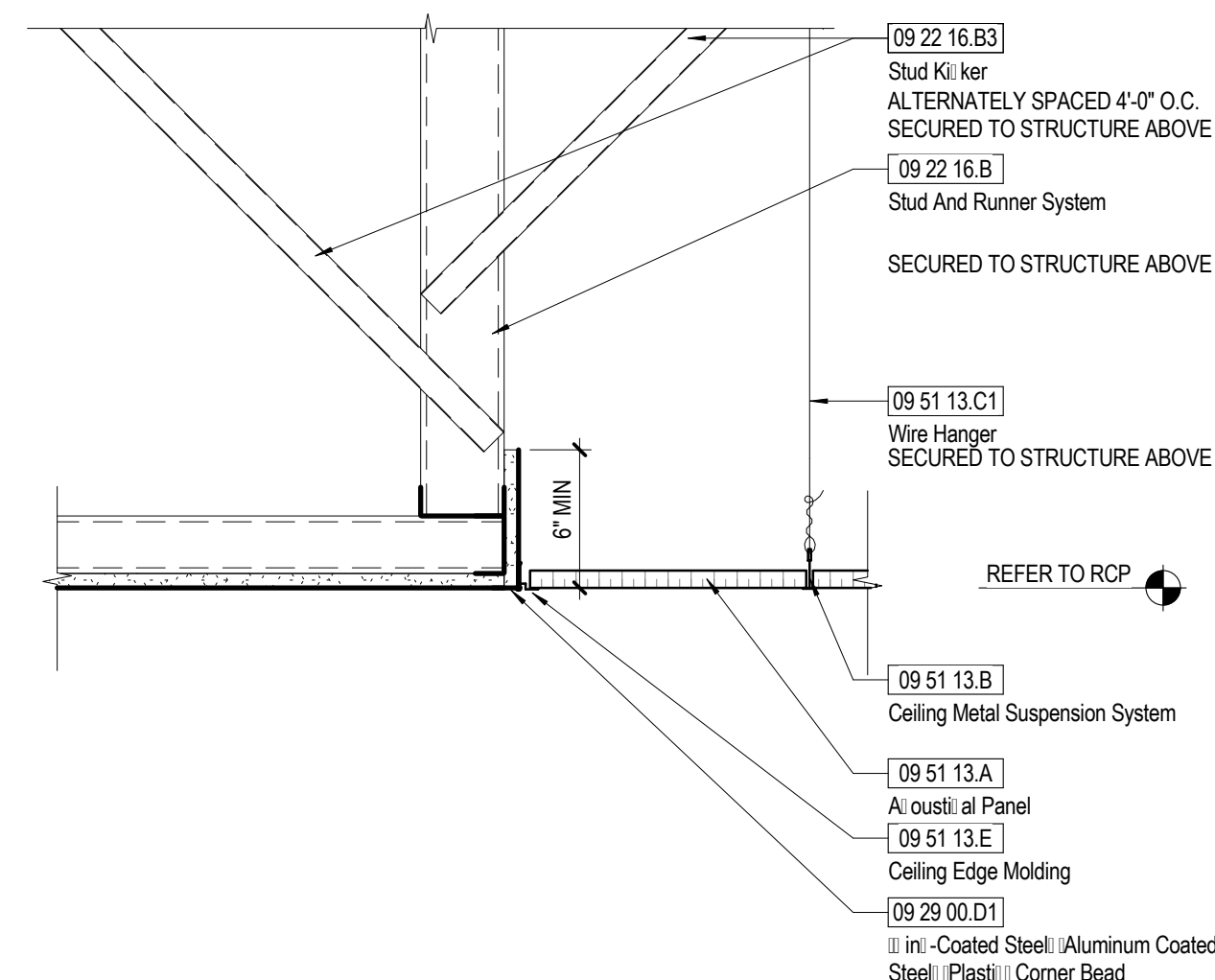

14 ACT to GWB @ GWB Fasilia
1 1/2" | 1'-0"

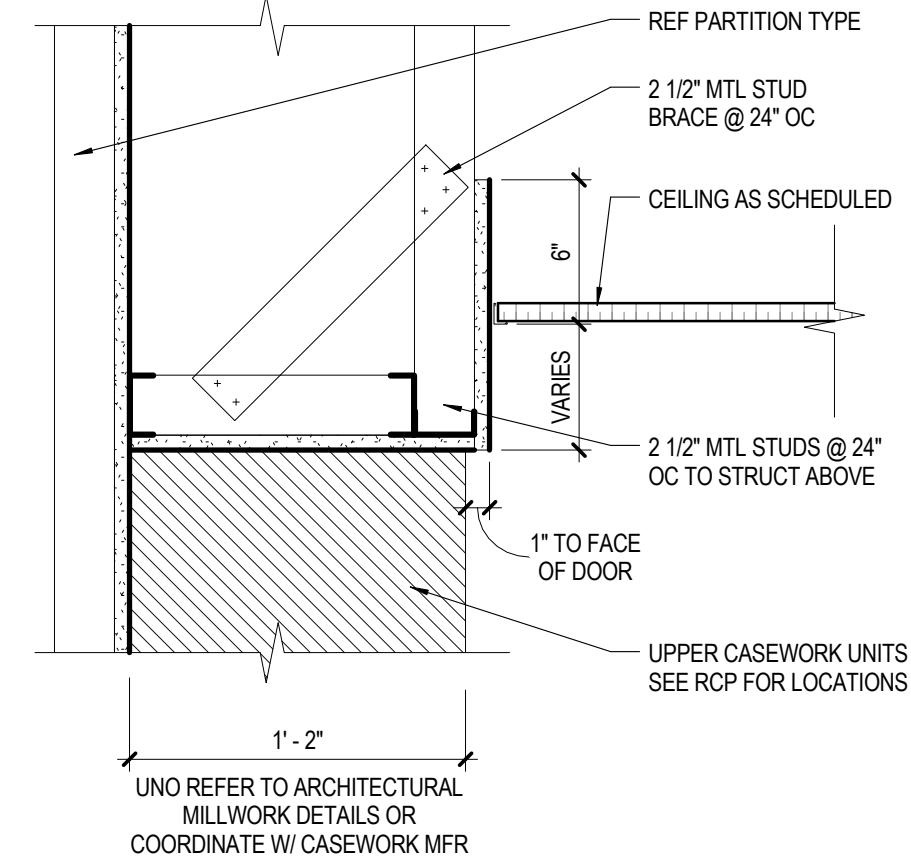

9 DTL @ FURR DOWN ABOVE CABINETS
1 1/2" | 1'-0"

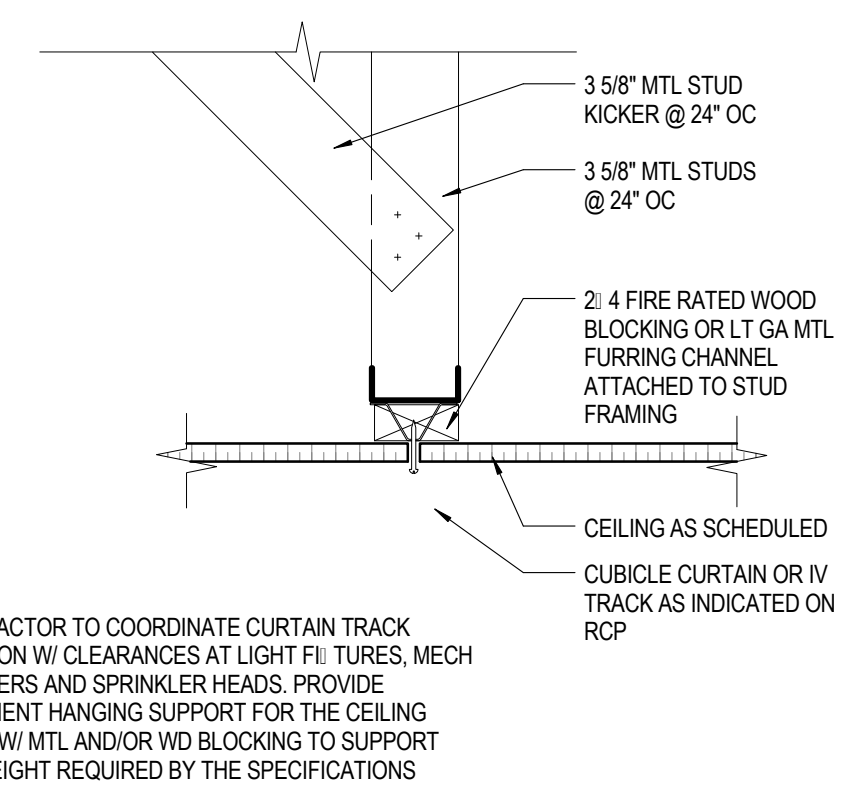

2 DETAIL AT CUBICLE CURTAIN TRACK
1 1/2" | 1'-0"

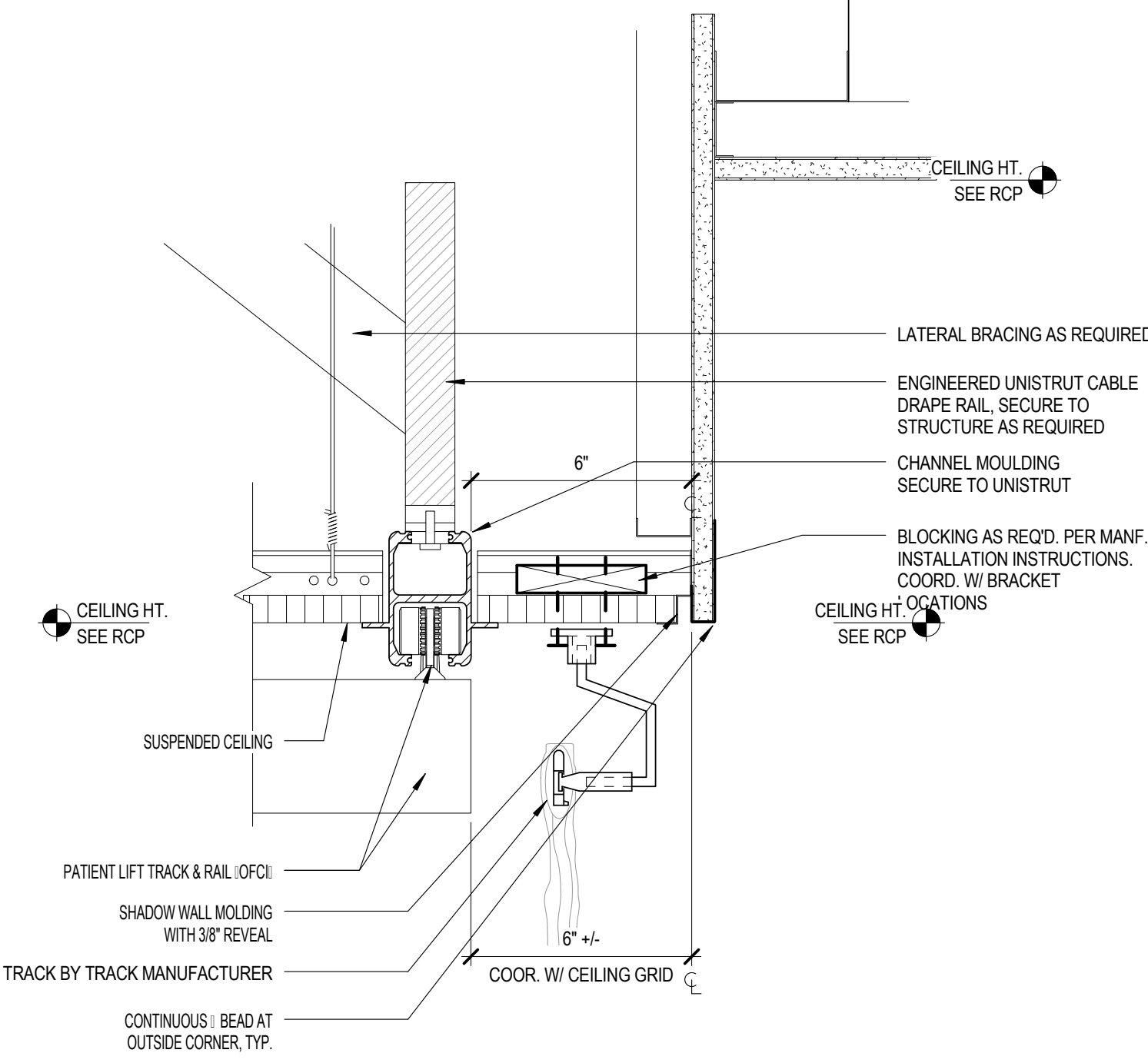

11 COURTAINT TRACK AND RECESSED PATIENT LIFT
3" | 1'-0"

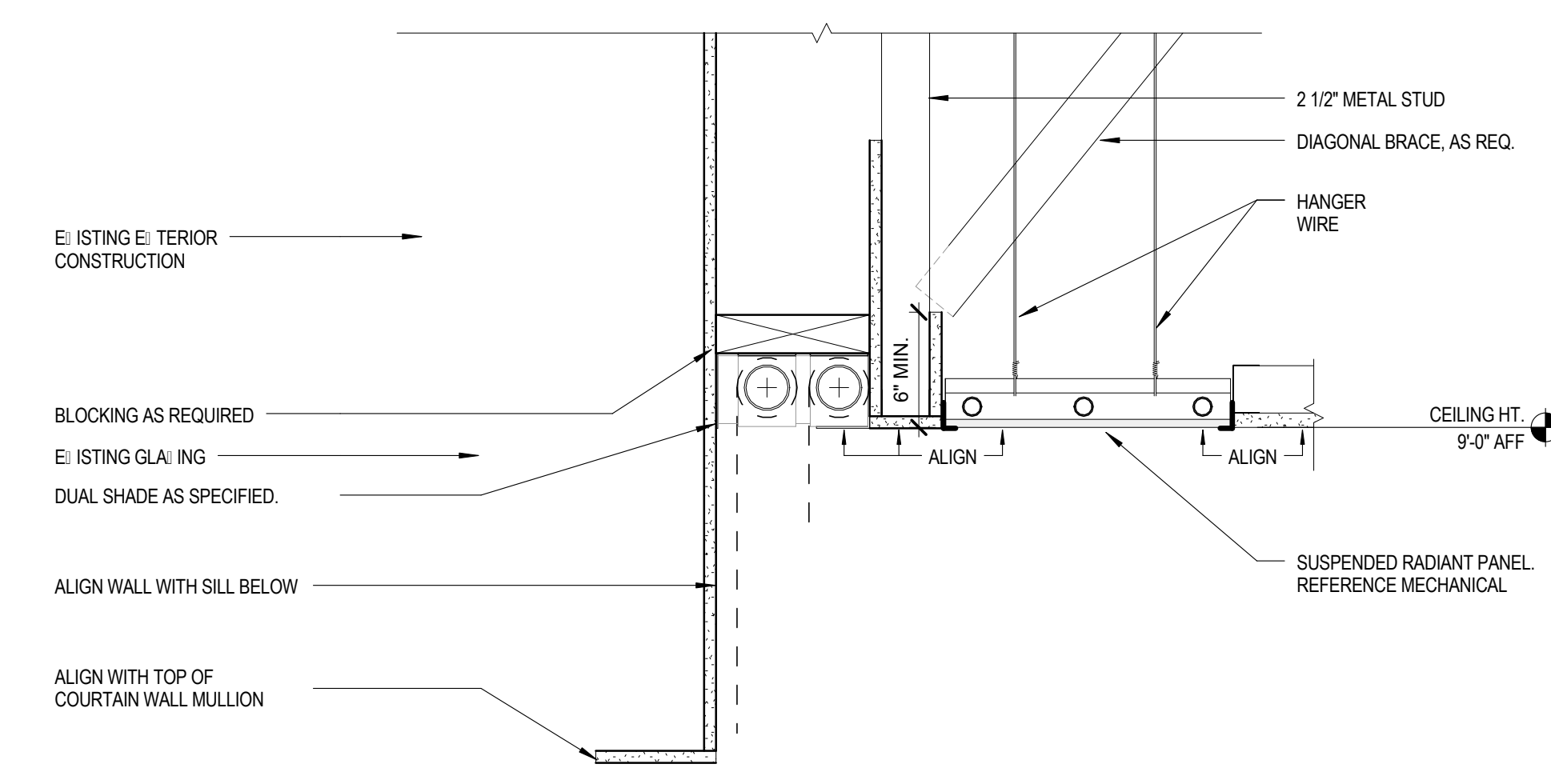

13 E/TERIOR WALL - SHADES AND RADIANT PANEL
1 1/2" | 1'-0"

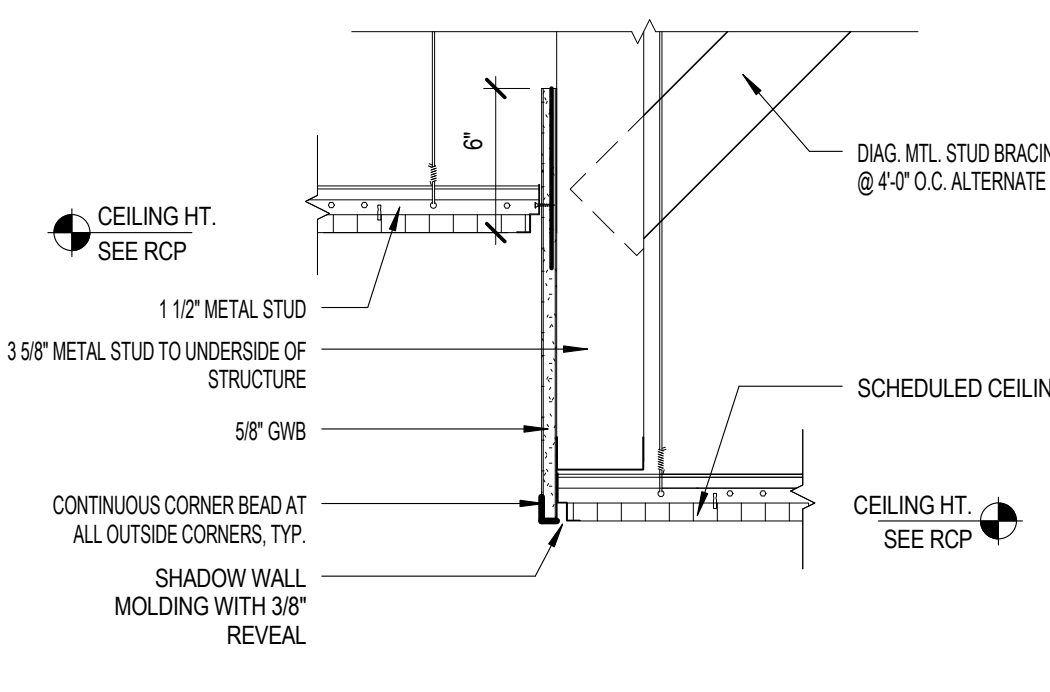

6 CEILING DETAIL @ ACT/ACT SOFFIT
1 1/2" | 1'-0"

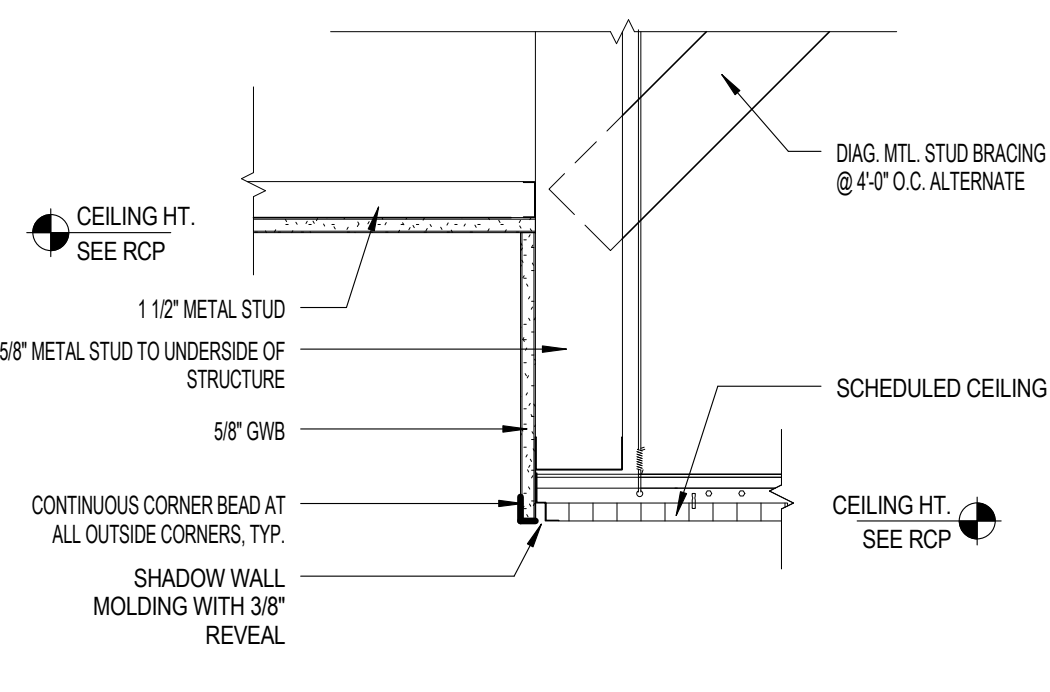

7 CEILING DETAIL @ ACT/GWB SOFFIT
1 1/2" | 1'-0"

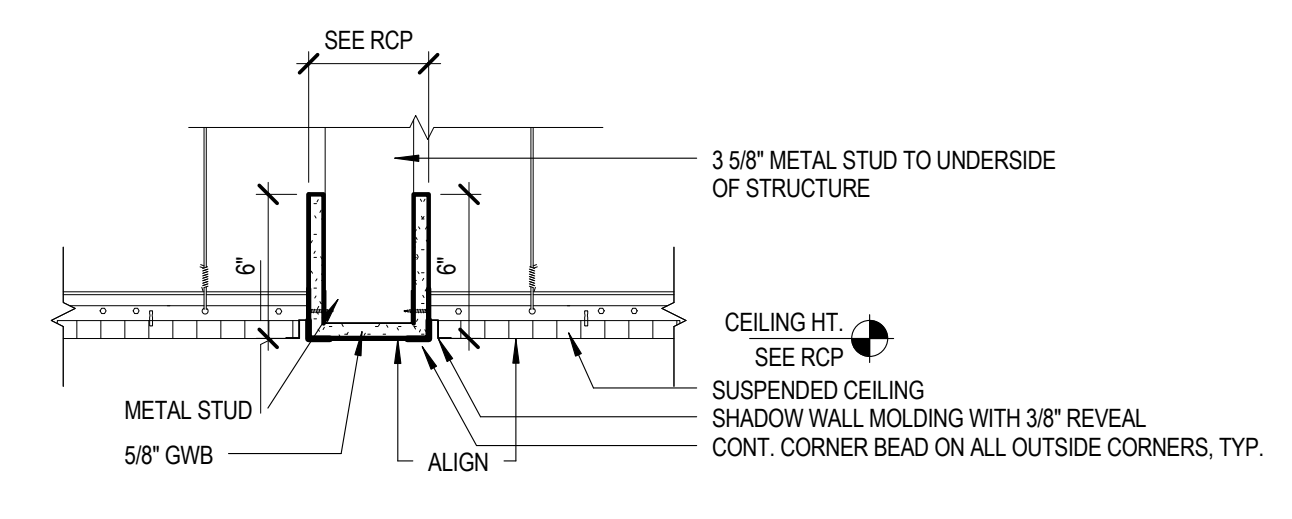

3 TYPICAL COPLANAR BULKHEAD DETAIL
1 1/2" | 1'-0"

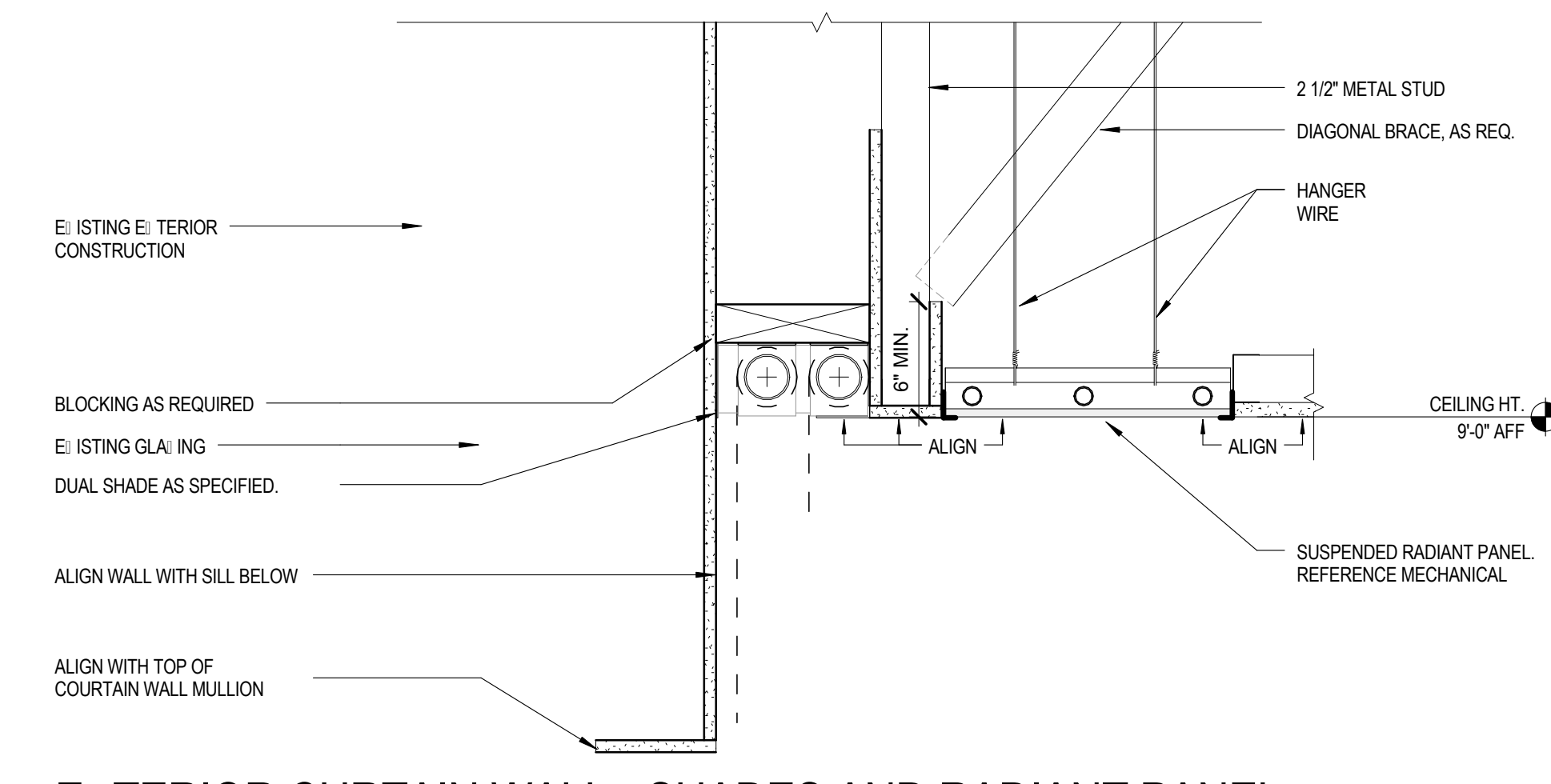

12 E/TERIOR CURTAIN WALL - SHADES AND RADIANT PANEL
1 1/2" | 1'-0"

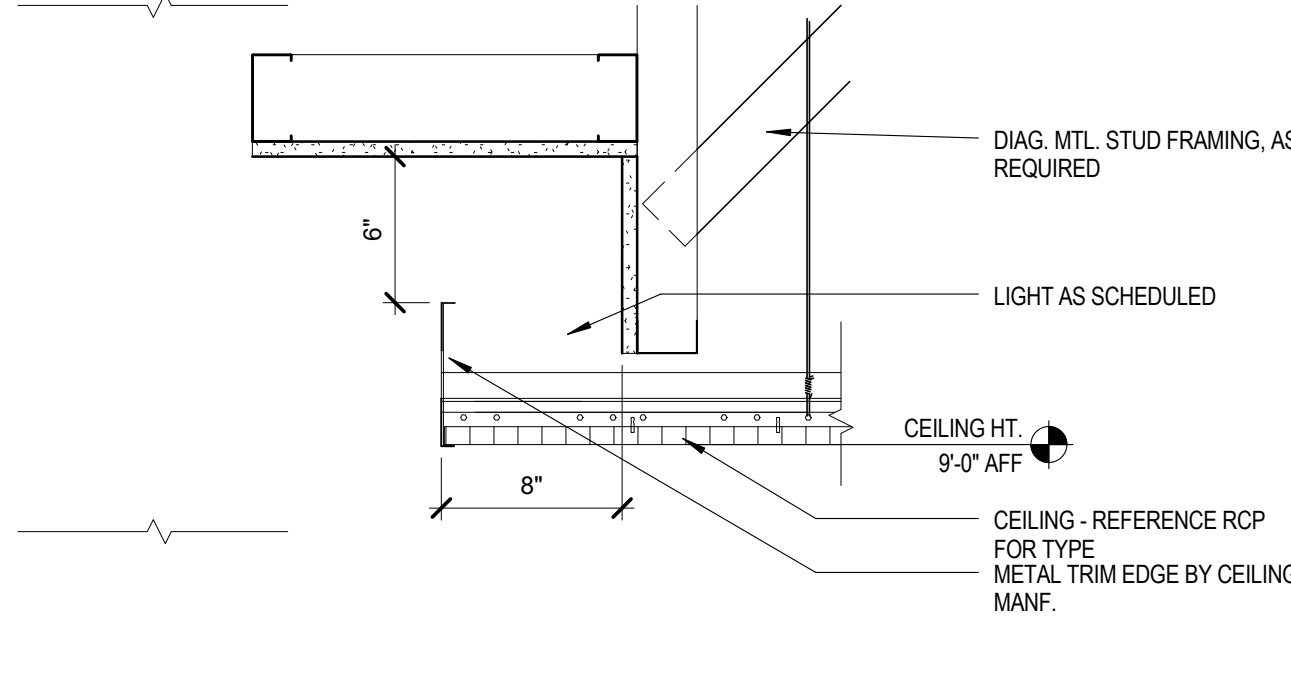

10 COVE LIGHT
1 1/2" | 1'-0"

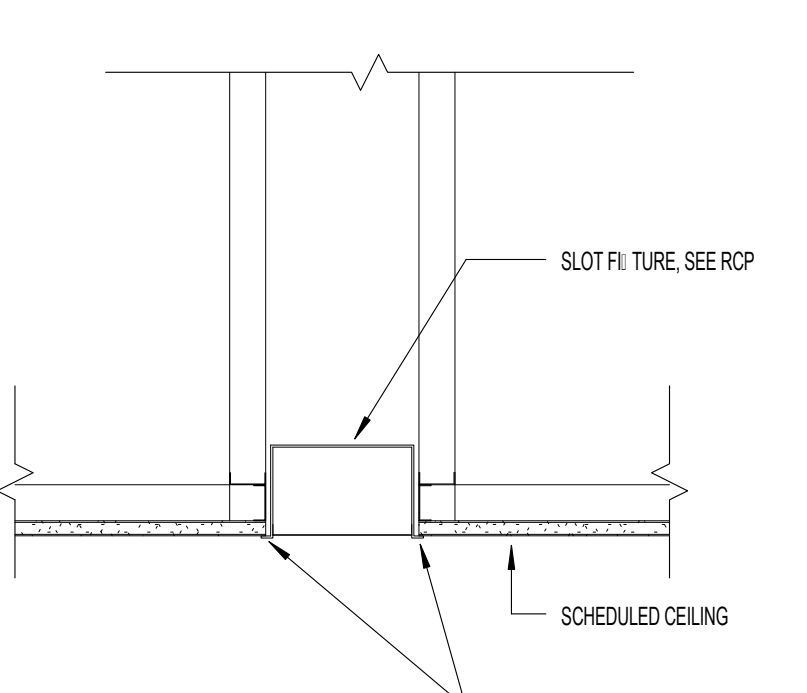

5 TYPICAL RECESSED SLOT DTL GWB
1 1/2" | 1'-0"

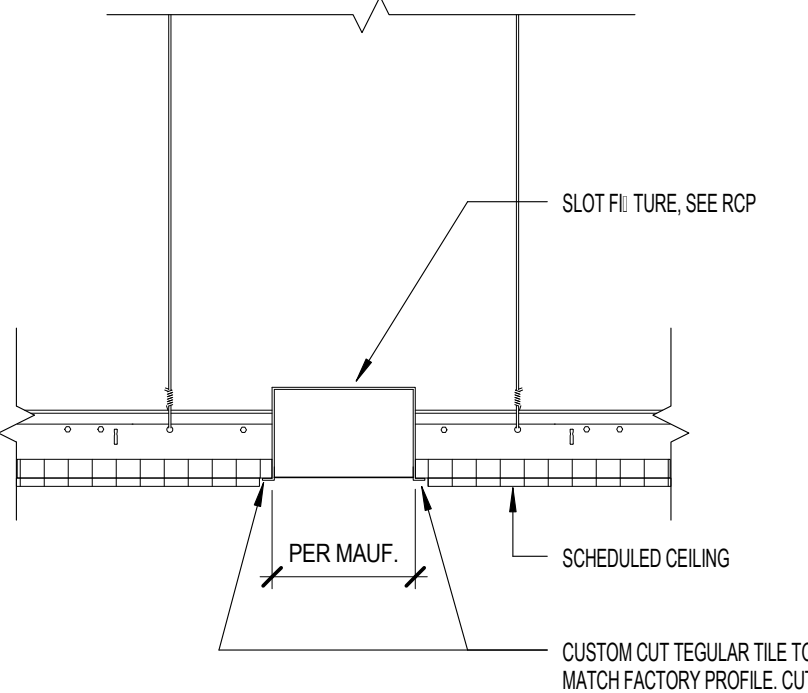

4 TYPICAL RECESSED SLOT DTL AT LIGHT OR DIFFUSER
1 1/2" | 1'-0"

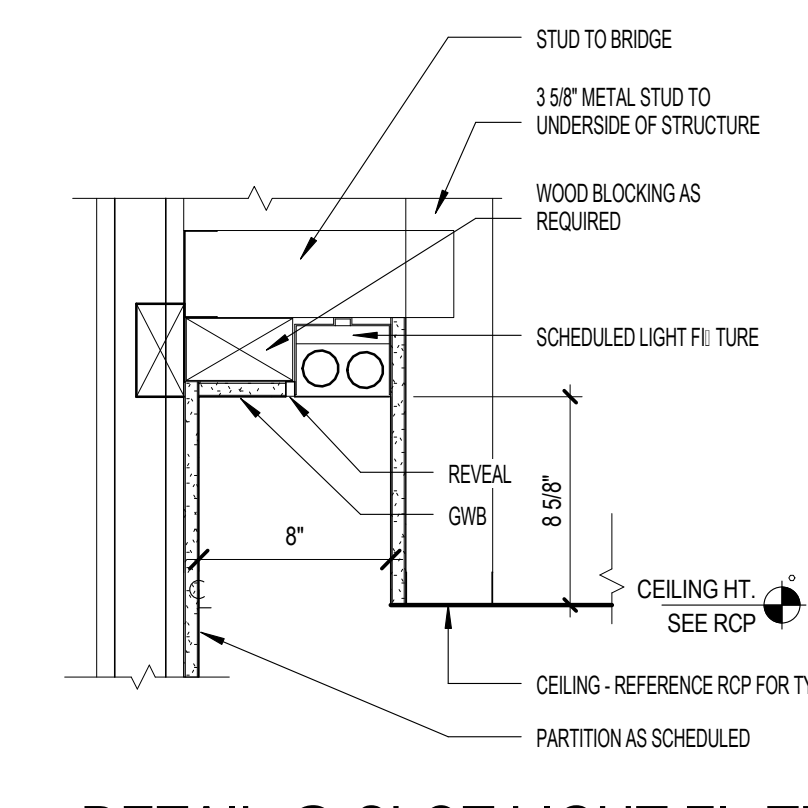

1 DETAIL @ SLOT LIGHT FITURE
1 1/2" | 1'-0"

PROJECT
ACCU
RELOCATION
22 Bramhall Street
Portland, Maine 04102

Maine Medical Center
MaineHealth

MAINE MEDICAL CENTER
22 Bramhall Street
Portland, Maine 04102

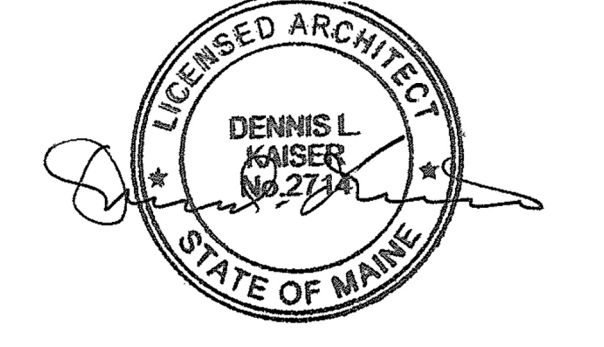

06.24.2016

ISSUE CHART		
NO	ISSUE	DATE
1	ISSUED FOR PERMIT	06.24.2016
2	ISSUE	
3	ISSUE	
4	ISSUE	
5	ISSUE	
6	ISSUE	
7	ISSUE	
8	ISSUE	
9	ISSUE	
10	ISSUE	
11	ISSUE	
12	ISSUE	
13	ISSUE	
14	ISSUE	

ISSUED FOR PERMIT	06.24.2016
NO	ISSUE
NO	DATE
Job Number	152168.029
Checked	Checker
Approved	Approver
TITLE	

CEILING DETAILS

SHEET NUMBER

A51-20