

A

B

C

D

E

F

G

H

I

J

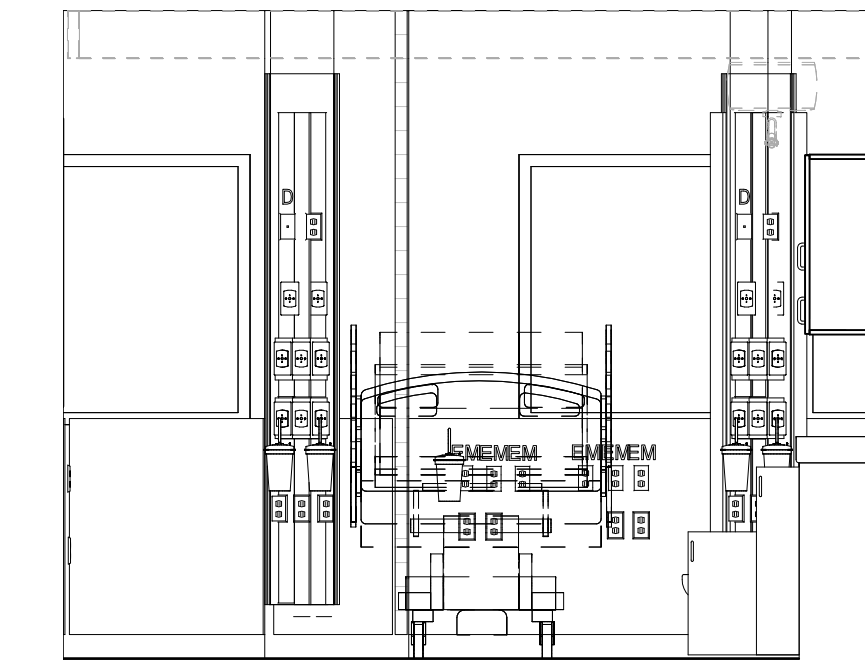
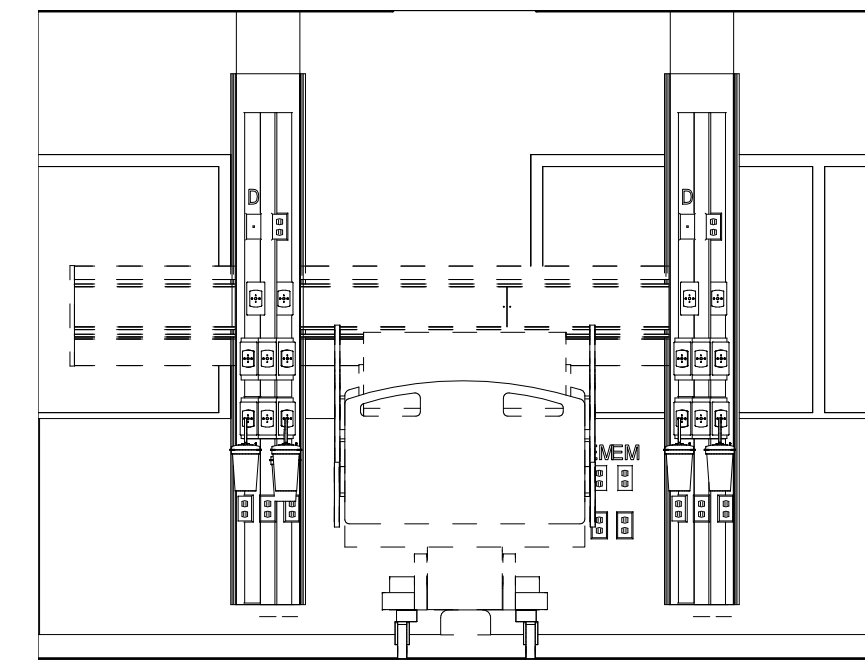
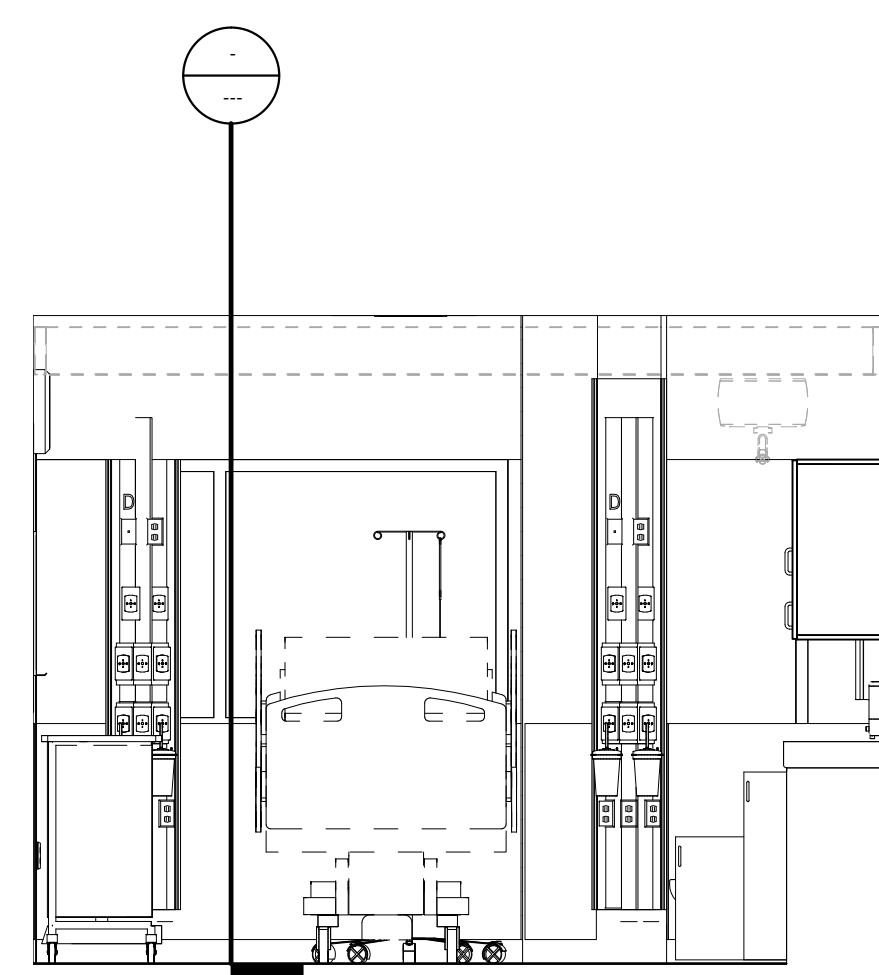
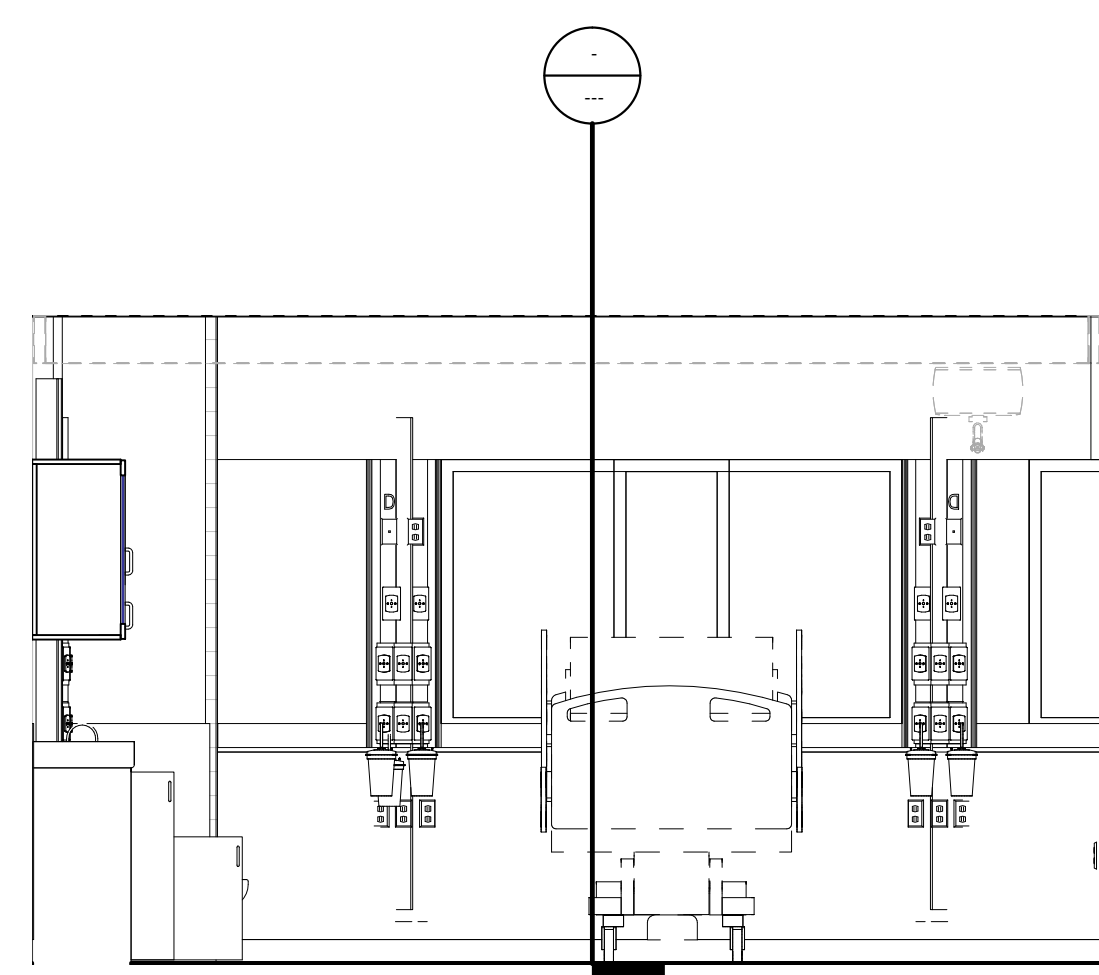

C1 PATIENT ROOM
A6.2s 3/8" = 1'-0"

C5 PATIENT ROOM
A6.2s 3/8" = 1'-0"

C8 PATIENT ROOM
A6.2s 3/8" = 1'-0"

C12 PATIENT ROOM
A6.2s 3/8" = 1'-0"

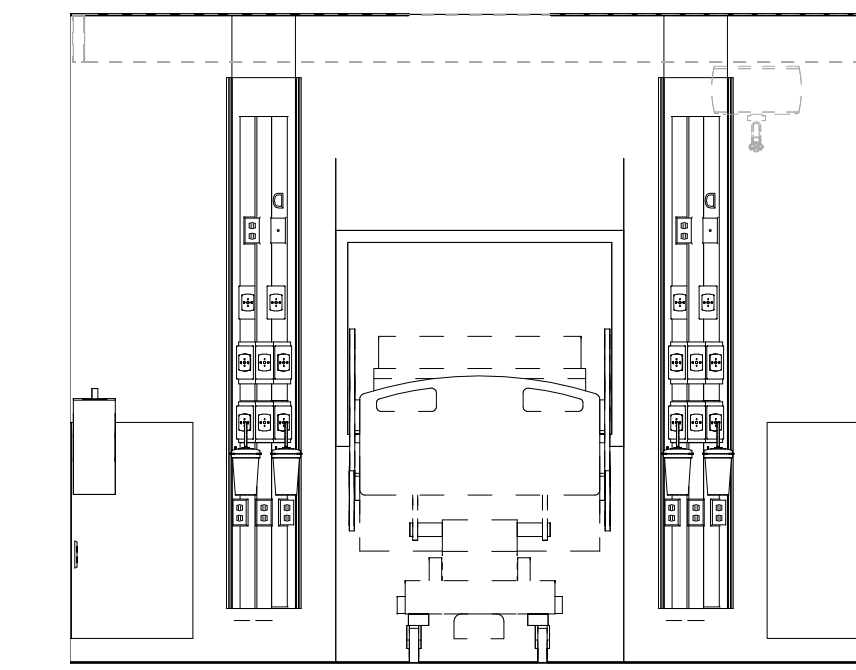
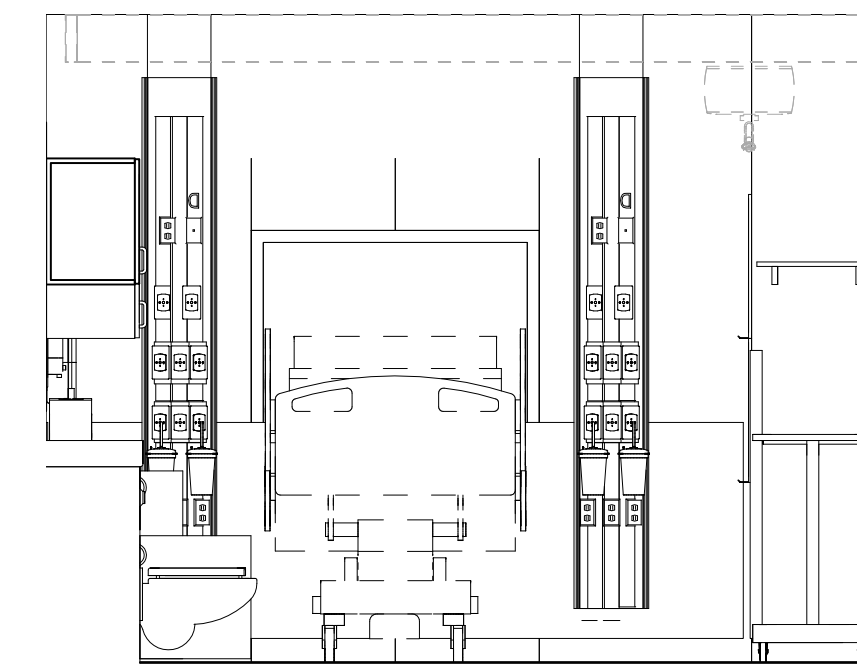
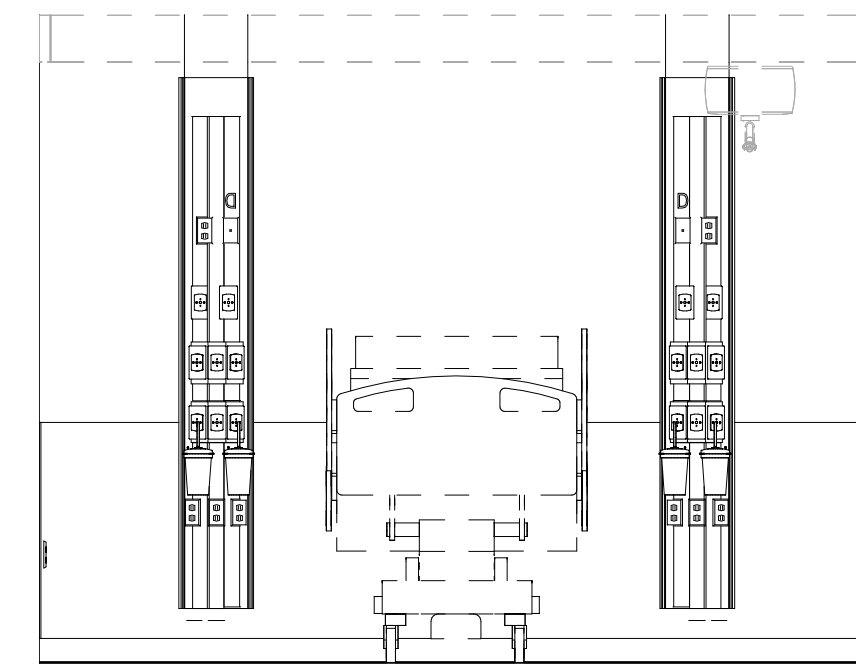
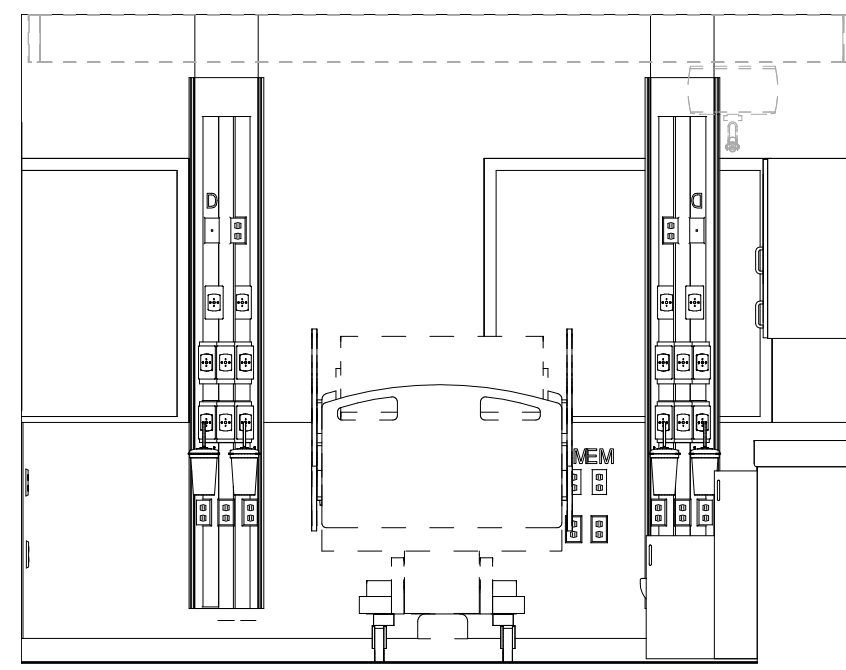

E1 PATIENT ROOM
A6.2s 3/8" = 1'-0"

E4 PATIENT ROOM
A6.2s 3/8" = 1'-0"

E8 PATIENT ROOM
A6.2s 3/8" = 1'-0"

E11 PATIENT ROOM
A6.2s 3/8" = 1'-0"

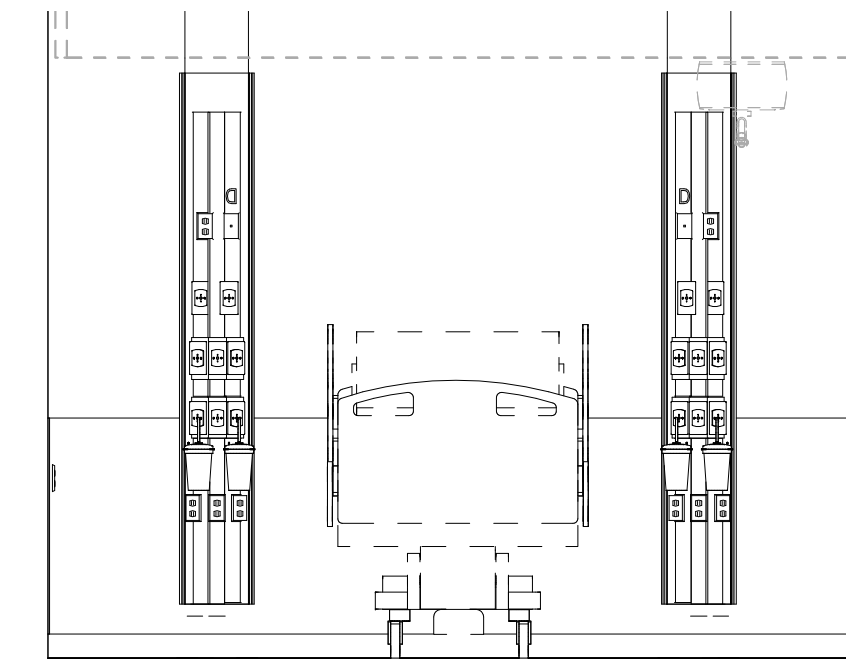

H1 PATIENT ROOM
A6.2s 3/8" = 1'-0"

MAINE MEDICAL CENTER

**MMC SCU2
RENOVATIONS**

22 Bramhall Street, Portland, ME,
04102

NO.	DESCRIPTION	DATE

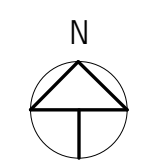

CONTENT: INTERIOR ELEVATIONS	
DRAWN BY:	RH
PROJECT NO.:	15-072-00
DATE:	01/22/16
REVISED:	
SCALE:	3/8" = 1'-0"
<h1>A6.2s</h1>	
Project Phase: ISSUED FOR PERMIT	
<small>COPYRIGHT © 2016 BY LAVALLEEBRENSINGER PROFESSIONAL ASSOCIATION. ALL RIGHTS RESERVED. NO REPRODUCTION WITHOUT PERMISSION.</small>	

FOR ADDITIONAL INFORMATION, REFER TO PROJECT MANUAL.