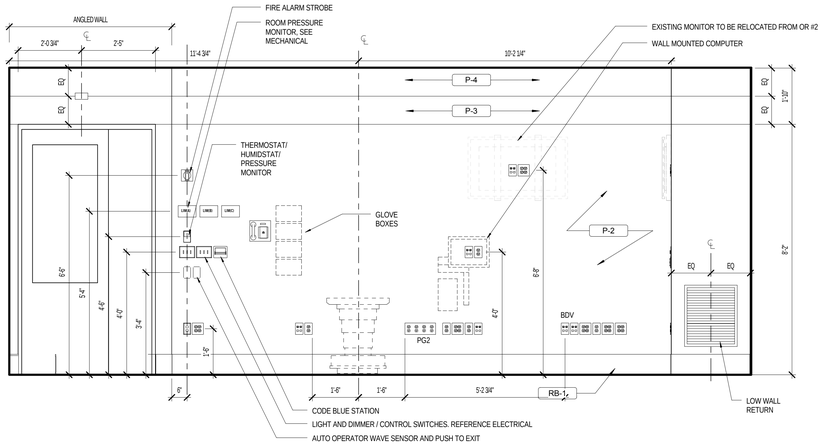

4 OR #6 - HEADWALL
1/2" = 1'-0"

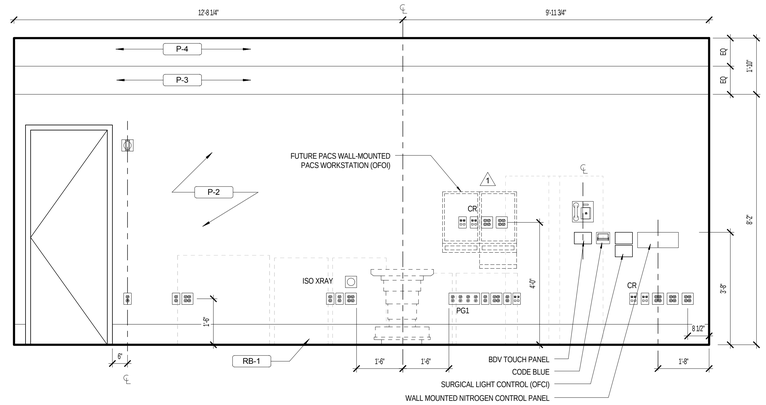

5 OR #6 - FOOTWALL
1/2" = 1'-0"

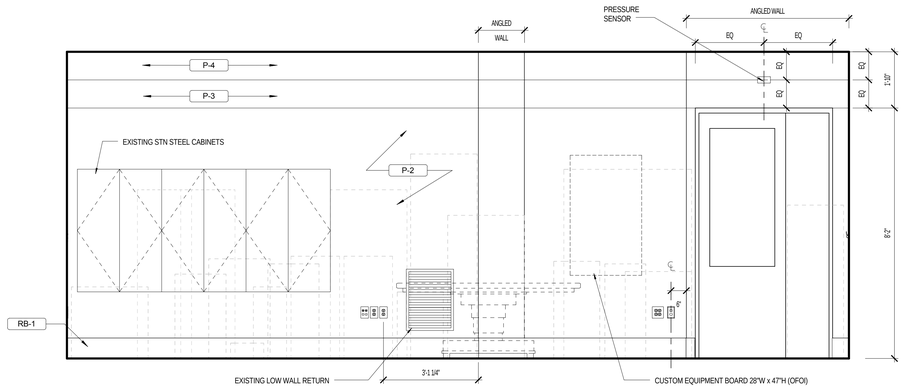

3 OR #6 - PATIENT RIGHT
1/2" = 1'-0"

1. OR CEILING PANEL
CUSTOM FABRICATED METAL CEILING PANEL. COORDINATE TO PROVIDE THE FOLLOWING AT ALL PANELS. REFERENCE MEP DRAWINGS FOR FURTHER INFORMATION.
(4) EMERGENCY ELECTRICAL DUPLEX OUTLETS
(3) MEDICAL VACUUM
(2) OXYGEN
(1) NITROUS OXIDE
(1) NITROGEN
(1) MEDICAL AIR
(1) WAGD
(5) DATA OUTLETS

ADD. ALTERNATE NO. 3
PROVIDE MONOLITHIC MODULAR METAL PANEL CEILING SYSTEM WITHIN EXTENTS OF AIR CURTAIN WITH ALL REQUIRED SUPPORT STRUCTURE AND ACCESS DOORS. REFERECNE MECHANICAL DRAWINGS AND SPECIFICATIONS FOR ADDITIONAL INFORMATION.

BASE BID
PROVIDE MONOLITHIC GWB CEILING SYSTEM FOR EXTENT OF PROCEDURE ROOM CEILING

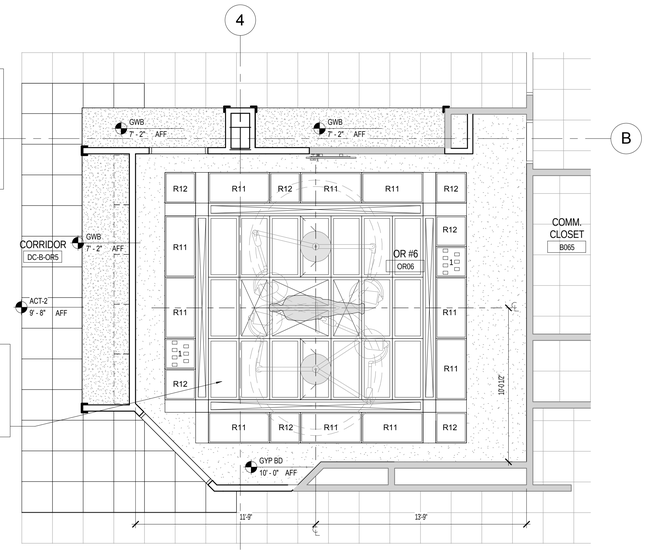

6 OR #6 - ENLARGED RCP
1/4" = 1'-0"

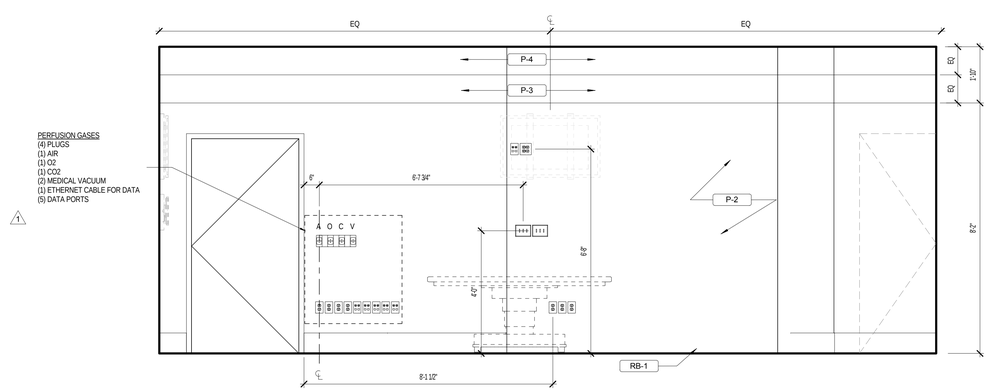

2 OR #6 - PATIENT LEFT
1/2" = 1'-0"

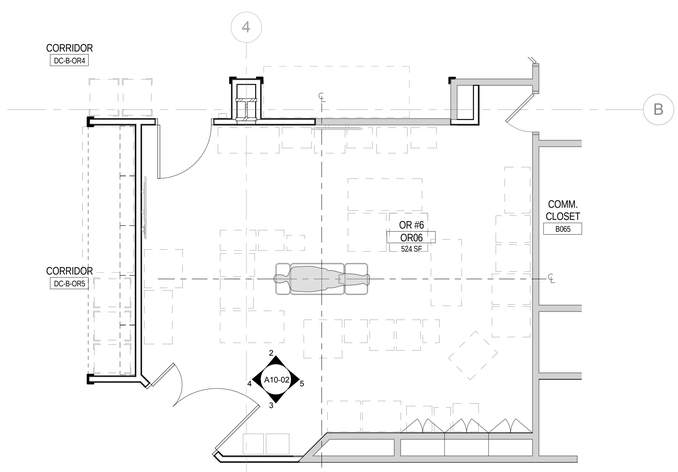

1 OR #6 - ENLARGED PLAN
1/4" = 1'-0"

PERKINS + WILL

225 Franklin St., Suite 1100
Boston, MA 02110
t 617.478.0300
f 617.478.0321
www.perkinswill.com

Maine Medical Center
MaineHealth

HYBRID OR & OR #6

22 Bramhall Street, Portland, Maine 04102

MEP ENGINEER

AKF ENGINEERS

41 Farnsworth Street, 3rd Floor
Boston, MA 02210
t 617.737.1111
f 617.737.4311

STRUCTURAL ENGINEER

SIMPSON GUMPERTZ & HEGER

41 Seyon Street, Building 1, Suite 500
Waltham, MA 02453
t 781.907.9000
f 781.907.9009

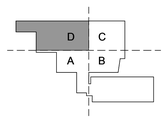

Revisions

NO	ISSUE	DATE
	ISSUED FOR PERMIT	08.21.2015
1	Addendum 1	08.21.2015
	ISSUED FOR BID	07.31.2015

Sheet Information

Date	AUGUST 21, 2015
Job #	152168.023
Drawn	Author
Checked	Checker
Approved	Approver

Title

OR #6 ENLARGED PLAN, RCP & ELEVATIONS

Sheet

A10-02

Copyright © 2015 Perkins+Will

8/24/2015 1:41:04 PM
c:\temp\MMC_NEV_HYBRID OR_ainsain.estevez@perkinswill.com.rvt