

**HYBRID OR &
OR #6**
22 Bramhall Street, Portland, Maine 04102

MEP ENGINEER
AKF ENGINEERS

41 Farnsworth Street, 3rd Floor
Boston, MA 02210
1.617.737.1111
1.617.737.4311

STRUCTURAL ENGINEER

SIMPSON GUMPERTZ &
HEGER

41 Seign Street, Building 1, Suite 500
Waltham, MA 02453
1.781.907.9000
1.781.907.9099

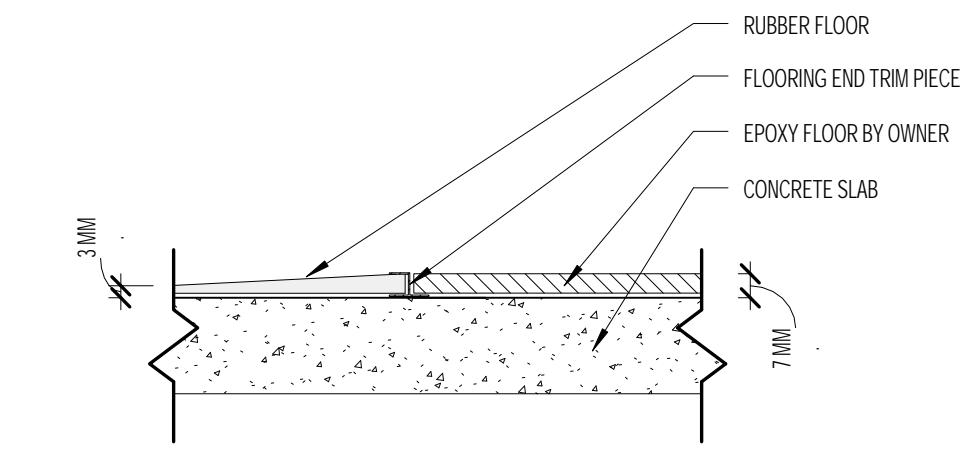

2 FLOORING TRANSITION DETAIL
3" = 1'-0"

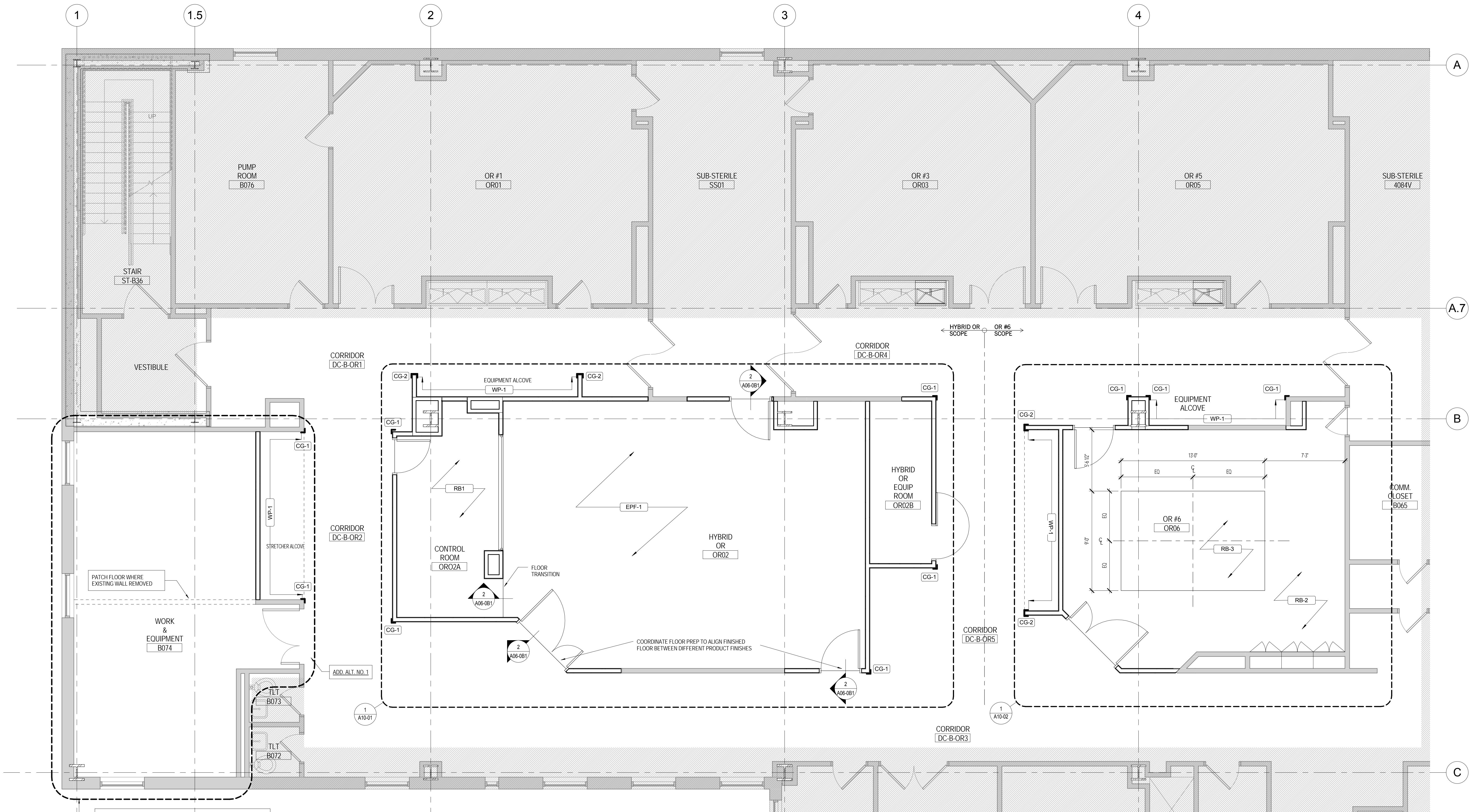

ADD ALTERNATE NO. 1
RENOVATE EXISTING WORK ROOM #B074 AND EQUIPMENT ROOM #B074 TO COMBINE INTO (1) ROOM AS INDICATED WITHIN BOUNDARY. WORK INCLUDES BUT IS NOT LIMITED TO DEMOLITION, NEW PARTITIONS, MODIFICATIONS TO EXISTING FINISHES, AND NEW MILLWORK. REFERENCE MEP DRAWINGS FOR ADDITIONAL INFORMATION.
BASE BID
EXISTING TO REMAIN. ALL SCOPE OF WORK WITHIN IDENTIFIED BOUNDARY IS TO BE ELIMINATED.

1 BASEMENT FINISH PLAN
1/4" = 1'-0"

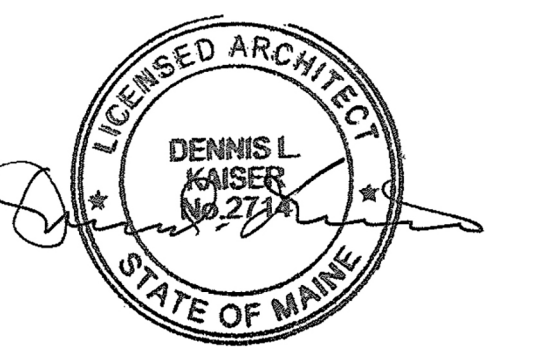

Revisions

NO.	ISSUED FOR PERMIT	DATE
1	08.21.2015	08.21.2015
2	07.31.2015	07.31.2015
NO	ISSUE	DATE

Sheet Information	
Date	AUGUST 21, 2015
Job #	152168.023
Drawn	Author
Checked	Checker
Approved	Approver
Title	

**BASEMENT FINISH
PLAN - HYBRID OR
& OR 6**

Sheet
A06-0B1