

- NOTES:
- 1.) ALL BLOCKING TO BE FIRE TREATED WOOD
  - 2.) PROVIDE IN-WALL BLOCKING FOR ALL WALL MOUNTED ELEMENTS: (CABINETS, COUNTERS, BRACKETS, ACCESSORIES, ETC)
  - 3.) ALL CABINETRY TO BE HERMAN MILLER 'MILLCARE' HEALTHCARE COLLECTION TO MATCH EXISTING PHARMACY CABINETY, UNLESS NOTED OTHERWISE

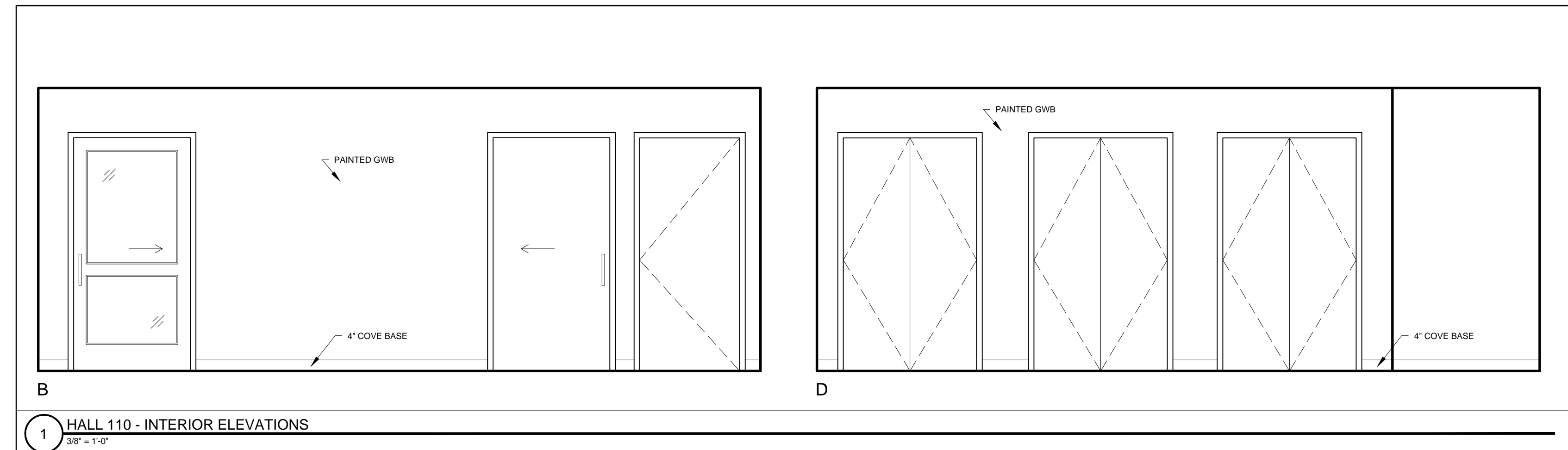

© 2015 RYAN SENATORE ARCHITECTURE

**PHARMACY RENOVATIONS**  
MAINE MEDICAL CENTER  
PORTLAND, MAINE

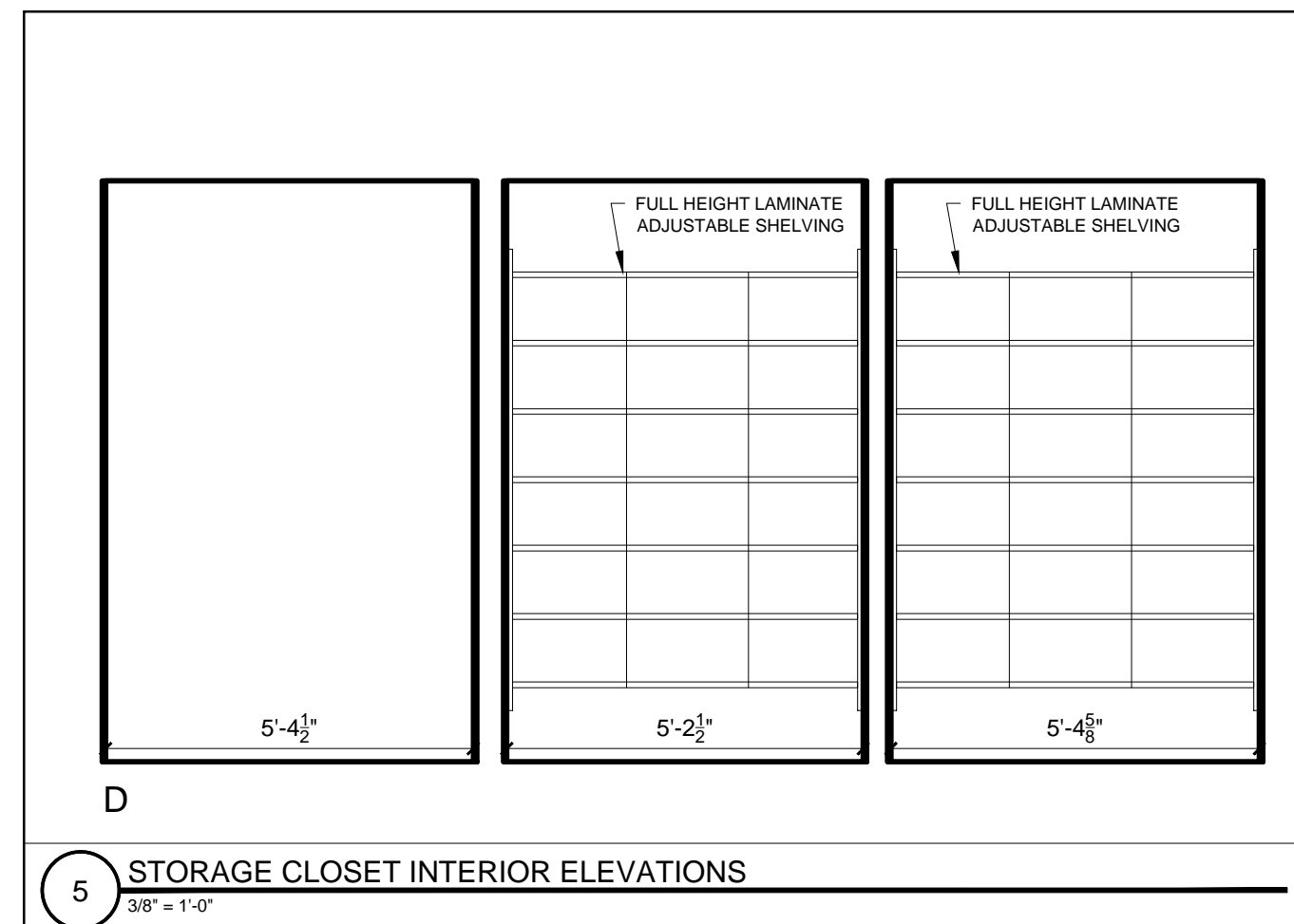
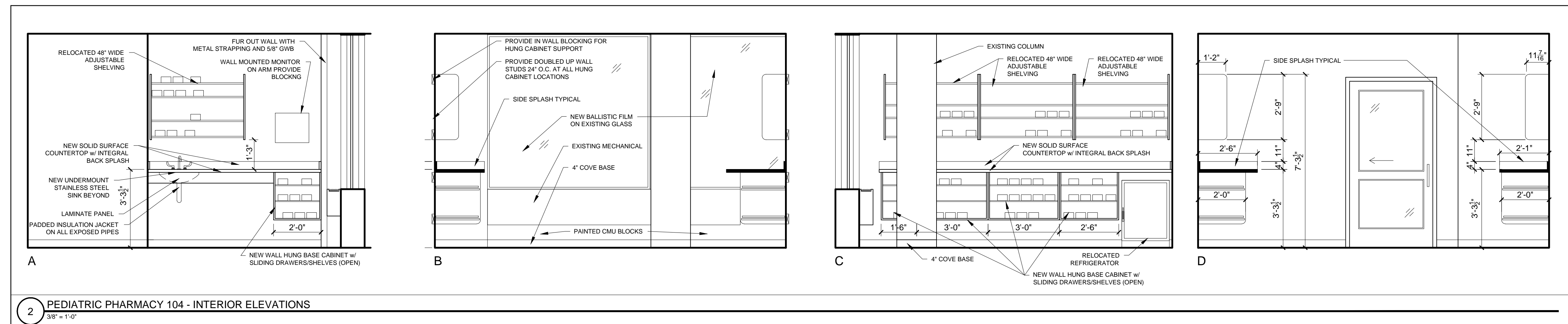
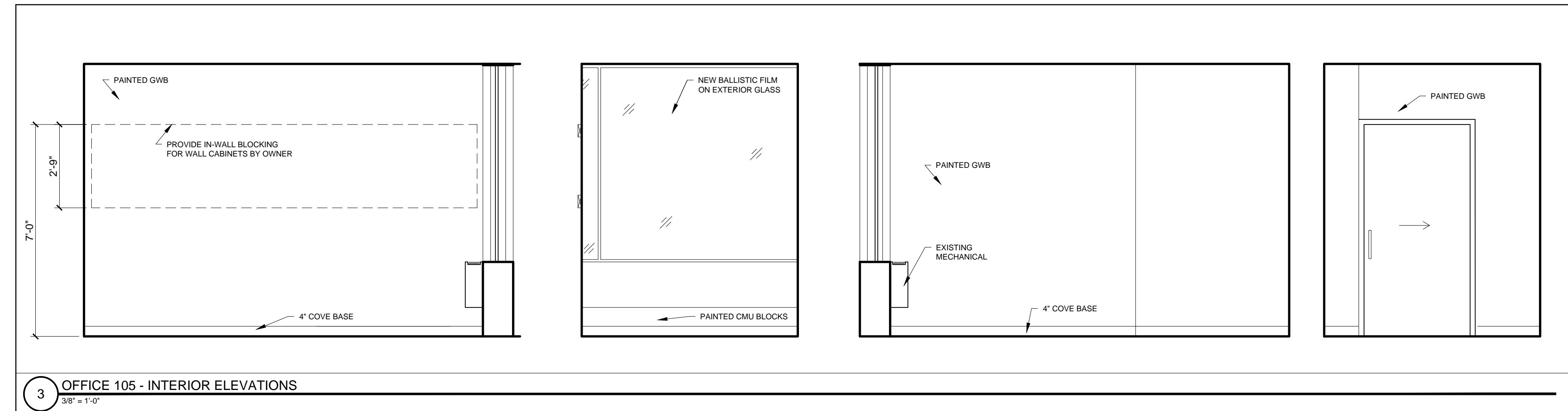
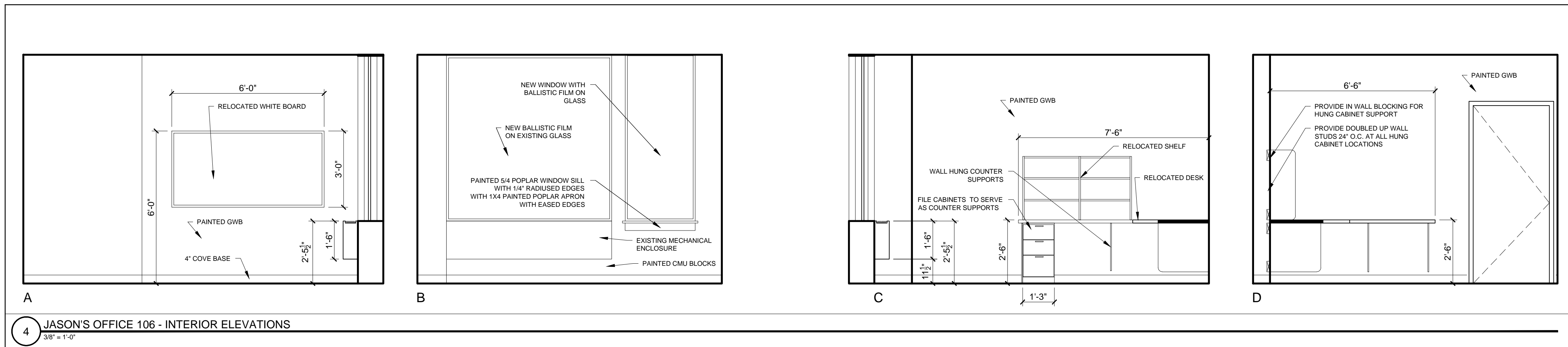

RYAN SENATORE ARCHITECTURE  
565 CONGRESS STREET  
PORTLAND, MAINE  
207-650-6414  
senatorearchitecture.com

CONSULTANTS:

REVISIONS:

DATE: JULY 7, 2015

PROJECT No. 1509

DRAWN BY:

CHECKED BY: RJS

SCALE: AS NOTED

SHEET TITLE:  
INTERIOR ELEVATIONS

A4-1