

Revisions

ISSUED FOR PERMIT	06-08-15
NO.	ISSUE DATE
Sheet Information	
Date	MAY 1, 2015
Job Number	B140185-000
Drawn	DC
Checked	JR
Approved	JR
Title	

**FIRE PROTECTION
FLOOR PLAN
LEVEL 6 -
DEMOLITION**

Sheet
F01-06

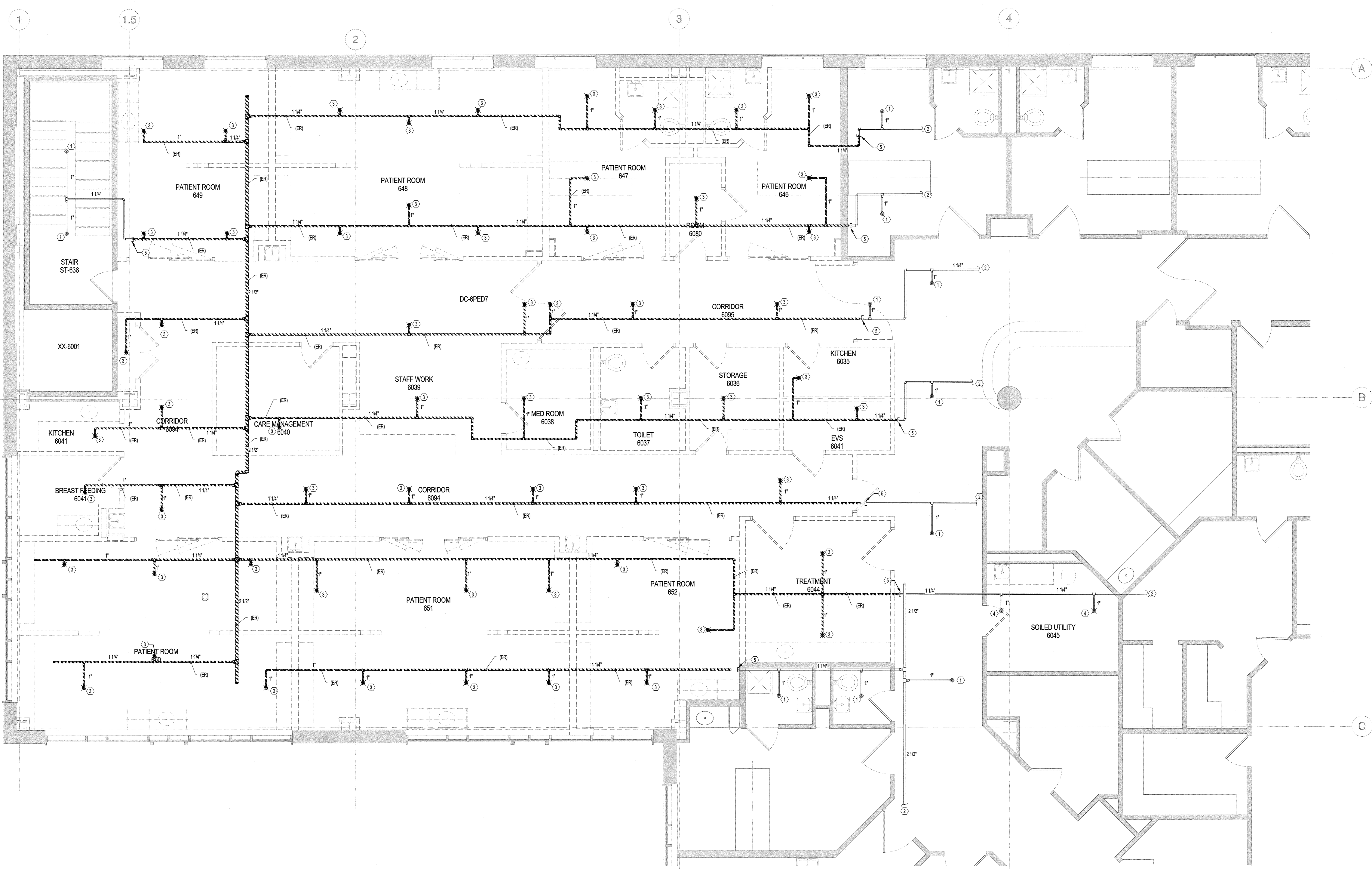

1 SPRINKLER DEMOLITION PLAN
SCALE: 1/4" = 1'-0"

FIRE PROTECTION GENERAL NOTES:

- CONTRACTOR SHALL TURN EXISTING SPRINKLER HEADS UP AS CEILING IS REMOVED TO MAINTAIN EXISTING SPRINKLER PROTECTION UNTIL NEW INTERIOR READY TO BE CONNECTED AND CHANGE.

FIRE PROTECTION DEMO KEYNOTES:

- EXISTING SPRINKLER HEAD TO REMAIN.
- TO EXISTING BUILDING SPRINKLER SYSTEM (TO REMAIN).
- EXISTING SPRINKLER HEAD SHALL BE DISCONNECTED AND REMOVED. CUT AND CAP EXISTING SPRINKLER PIPING ABOVE THE CEILING AS SHOWN, TO BE ABANDONED.
- EXISTING SPRINKLER HEAD SHALL BE DISCONNECTED AND REMOVED. CUT, CAP AND MAKE SAFE EXISTING 1" SPR PIPING ABOVE THE CEILING AS REQUIRED FOR RECONNECTION.
- CUT, CAP AND MAKE SAFE EXISTING 1-1/4" SPR MAIN ABOVE THE CEILING AS REQUIRED FOR RECONNECTION.

CONTRACTORS DUTY TO INSPECT:

THE OWNER DISCLAIMS ANY WARRANTY ABOUT THE ACCURACY OR COMPLETENESS OF EXISTING CONDITIONS AFFECTED BY THIS WORK. PORTIONS OF THE AREAS TO BE DEMOLISHED AND ALTERED WHERE NOT ACCESSIBLE DURING FIELD SURVEY DISCOVERY EITHER DUE TO LIMITATIONS IN ACCESS BECAUSE OF CONCEALMENT OF PIPING UTILITIES BEHIND INACCESSIBLE CHASES, WALL, OR CEILINGS. THE CONTRACTOR SHALL EXERCISE REASONABLE DUE DILIGENCE TO DISCOVER ANY REASONABLE FORESEEABLE PHYSICAL CONDITIONS AFFECTED BY THIS WORK. THE DESCRIPTIONS ON THE DRAWING OF UTILITIES IN CONCEALED AREAS REQUIRING DEMOLITION, MODIFICATION, OR OFFSET IS BASED ON SIMILAR CONDITIONS ENCOUNTERED IN THE BUILDING PIPING VISIBLE IN ADJACENT SPACES AND ON GENERAL ASSUMPTIONS ABOUT THE FIRE PROTECTION PIPING SYSTEMS. THE CONTRACTOR SHALL INCLUDE IN HIS PRICE ANY AND ALL COSTS ASSOCIATED WITH THE DEMOLITION AND ALTERATION OF CONCEALED WORK DESCRIBED ON THE PLANS AND REASONABLY INFERRIBLE. ANY ACTUAL CONDITIONS DISCOVERED DURING DEMOLITION THAT DIFFER MATERIALLY FROM THOSE DESCRIBED ON THE PLANS SHALL BE BROUGHT TO THE ATTENTION OF THE OWNER FOR FURTHER COORDINATION AND INVESTIGATION. PROMPT NOTICE OF DEFERRING AND UNFORESEEN CONDITIONS BY THE CONTRACTOR IS OF THE ESSENCE TO ALLOW A REVIEW OF THE CONDITIONS BY THE OWNER BEFORE THEY ARE DISTURBED AND TO DETERMINE WHETHER THE DEFERRING CONDITION WARRANTS EQUITABLE ADJUSTMENT, IF ANY.