

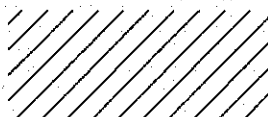
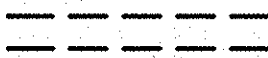

**DEMOLITION LEGEND**

-  NOT IN SCOPE OF WORK
-  DEMO
-  EXISTING TO REMAIN

**GENERAL DEMOLITION NOTES**

1. THE EXTENT OF THE DEMOLITION WORK INDICATED IN DRAWINGS AND NOTES DESCRIBE THE GENERAL SCOPE OF WORK ONLY AND ARE NOT INTENDED TO BE INCLUSIVE OF ALL THE DEMOLITION WORK WHICH MAY BE REQUIRED TO COMPLETE THE FULL SCOPE OF WORK. VERIFY ALL CONDITIONS IN THE FIELD.
2. EXISTING BUILDING ELEMENTS AND FIXTURES NOT INDICATED FOR REMOVAL ARE TO BE PROTECTED DURING DEMOLITION AND CONSTRUCTION AS REQUIRED. THE CONDITION OF ALL BUILDING FINISHES NOT TO BE ALTERED OR REMOVED ARE TO BE RECORDED PRIOR TO THE START OF DEMOLITION AND CONSTRUCTION.
3. SCHEDULE AND OBTAIN APPROVAL OF THE OWNER, UTILITIES AND LOCAL AGENCIES HAVING AUTHORITY PRIOR TO BEGINNING DEMOLITION WORK.
4. ALL DEMOLITION DEBRIS IS TO BE PLACED IN DUMPSTER(S), COVERED, WETTED AND SECURED AS REQUIRED BY MUNICIPAL ORDINANCES PRIOR TO DISPOSAL. COORDINATE AND OBTAIN OWNER'S APPROVAL FOR THE LOCATION OF DUMPSTER(S).
5. EXISTING MECHANICAL, ELECTRICAL AND PLUMBING SERVICES NOTED FOR REMOVAL ARE TO BE REMOVED IN THEIR ENTIRETY. PATCH FLOOR OR WALL FINISHES TO BE SMOOTHLY AND FLUSH TO FORM A STRUCTURAL PATCH.
6. ALL PARTITIONS INDICATED TO BE REMOVED ARE TO BE COMPLETELY REMOVED FROM FLOOR DECK TO UNDERSIDE OF STRUCTURE.
7. FIRE PROTECTION SYSTEM ON FLOOR TO REMAIN ACTIVE DURING CONSTRUCTION. COORDINATE WITH OWNER FOR ANY INTERMEDIATE SAFETY REQUIREMENTS.
8. THE EXISTING STRUCTURE INCLUDING BUT NOT LIMITED TO COLUMNS, BEAMS AND FLOORS ARE NOT TO BE ALTERED OR DAMAGED DURING DEMOLITION OR CONSTRUCTION, EXCEPT WHERE INDICATED IN THE DRAWINGS. ANY STRUCTURAL ELEMENTS DAMAGED DURING DEMOLITION OR CONSTRUCTION ARE TO BE REPAIRED TO FULL STRUCTURAL INTEGRITY AND REQUIRED PRE-RESISTIVE RATING BY THE CONTRACTOR AT EXPENSE.
9. ALL EXISTING BUILDING FINISHES, INDICATED TO REMAIN, WHICH ARE DISTURBED BY THE REQUIRED DEMOLITION ARE TO BE PATCHED AND REFINISHED TO MATCH ADJACENT CONDITIONS OR AS INDICATED IN THE FINISH SCHEDULE. FIRM PATCH AND MATCH INDICATES THE FINISH SHALL BE REPAIRED TO MATCH ADJACENT FINISH.
10. AT THE CONCLUSION OF THE DEMOLITION WORK, REMOVE ALL DEBRIS AND SURPLUS MATERIALS AND LEAVE WORK AREA READY TO RECEIVE NEW WORK FINISHES.
11. PROVIDE DUST PROTECTION DURING CONSTRUCTION.
12. COORDINATE ITEMS FOR SALVAGE WITH OWNER.

**DEMOLITION KEYNOTES**

- 1 REMOVE EXISTING PARTITIONS IN THEIR ENTIRETY, INCLUDING ALL FINISHES, WALL MOUNTED FIXTURES, AND ANCHORS.
- 2 REMOVE FINISHES AND GWB OF EXISTING PARTITION FOR INDICATED SIDE TO 6" ABOVE PROPOSED FINISH CEILING.
- 3 REMOVE AND DISPOSE DOOR INCLUDING FRAME, GLAZING, AND ALL OTHER ITEMS ASSOCIATED WITH OPENING INCLUDING THRESHOLDS, CARD READERS, ETC.
- 4 REMOVE & DISPOSE OF CASEWORK, MILLWORK, SHELVING, HARDWARE AND/OR ACCESSORIES, INCLUDING ALL PLUMBING & ELECTRICAL.
- 5 REMOVE AND DISPOSE OF FLOORING AND ALL ASSOCIATED MATERIALS SUCH AS MASTICS, GLUES, AND OTHER ADHESIVES. REMOVE AND DISPOSE OF ALL FLOOR TILE, COVE BASE ETC. GC TO COORDINATE THE PREPARATION OF EXISTING SLAB TO INCLUDE SANDING, GRINDING, AND LEVELING AS REQUIRED FOR PROPER INSTALLATION OF NEW FLOOR FINISHES.
- 6 REMOVE AND DISPOSE OF ALL CEILING SYSTEMS AND ASSOCIATED PARTS INCLUDING BUT NOT LIMITED TO ACT, FRAMING, CLIPS, FASTENERS, GWB, INSULATION, LIGHTING FIXTURES & DIFFUSERS. COORDINATE WITH OWNER. REFERENCE SPECS FOR ADDITIONAL SCOPE.
- 7 REMOVE & DISPOSE OF EXISTING PLUMBING FIXTURES INCLUDING BUT NOT LIMITED TO TOILET, LAVATORIES, COUNTER, AND PLUMBING ACCESSORIES. REFER TO ENGINEERING DRAWINGS FOR ADDITIONAL INFORMATION.
- 8 REMOVE PORTION OF CEILING AS REQUIRED TO FACILITATE INSTALLATION OF NEW PLUMBING OR ELECTRICAL AT FLOOR ABOVE. PATCH CEILING TO MATCH EXIST CONDITIONS. REFERENCE PLUMBING AND ELECTRICAL DRAWINGS FOR ADDITIONAL INFORMATION.
- 9 REMOVE & DISPOSE OF EXISTING WINDOW, GLAZING, FRAME & ASSOCIATED HARDWARE.
- 10 REMOVE & DISPOSE OF WINDOW SHADE, PATCH CURTAIN WALL TO MATCH EXISTING CONDITIONS AS REQUIRED.
- 11 REMOVE & DISPOSE OF EXISTING WINDOW SILL.

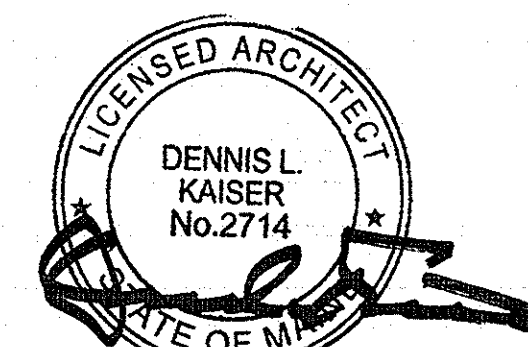

Revisions

NO	ISSUE	DATE
2	ADDENDUM NO. 2	06/01/15
1	ADDENDUM NO. 1	05/22/15
NO	ISSUE	DATE

**Sheet Information**

Date	MAY 1, 2015
Job Number	152168.009
Drawn	Author
Checked	sc
Approved	Approver
Title	

**LEVEL 06 - PICU -  
DEMOLITION PLAN**

Sheet  
**A03-06**

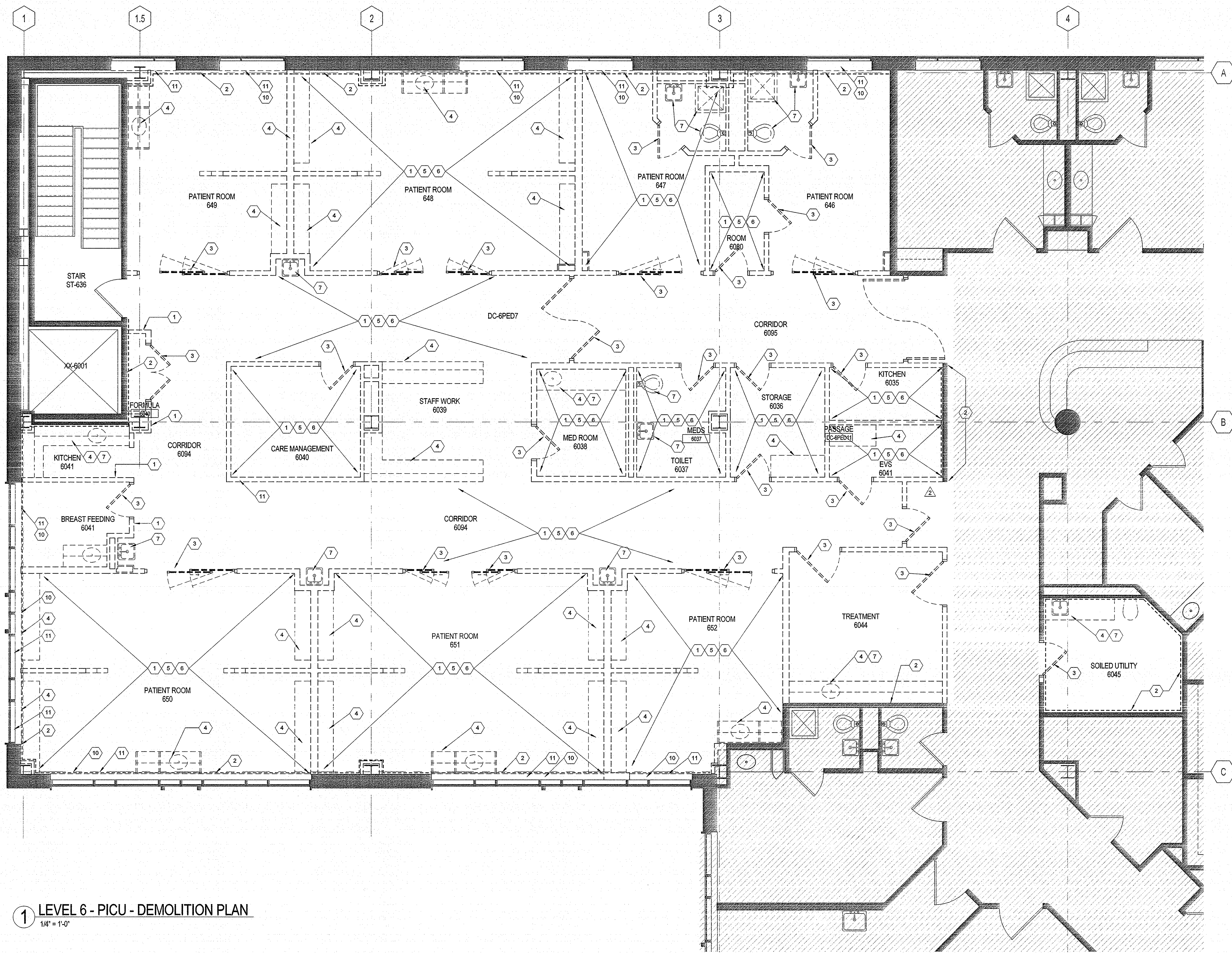

**1 LEVEL 6 - PICU - DEMOLITION PLAN**  
1/4" = 1'-0"