KEYED NOTES:

1. EXISTING DIFFUSER / GRILLE TO REMAIN.
2. EXISTING INDUCTION UNIT TO REMAIN, REPLACE EXISTING PNEUMATIC HEATING CONTROL VALVE, DISABLE COOLING AND CAP AND SEAL OFF OUTSIDE AIR DUCT. CONTROLLED BY ROOM TSTAT.
3. CAP AND SEAL EXISTING DUCTWORK.

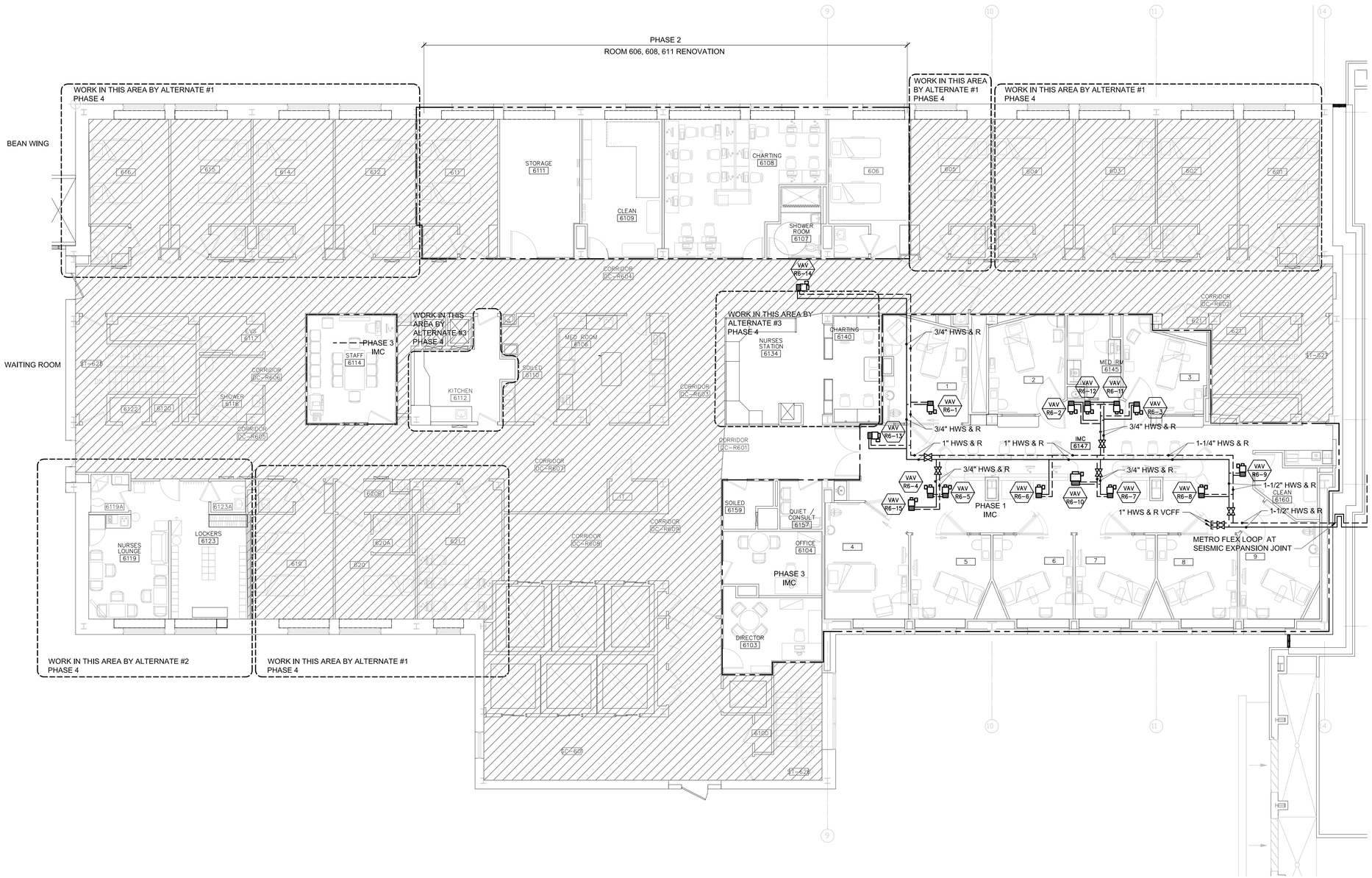

A1 | MECHANICAL PIPING OVER ALL PLAN - SIXTH FLOOR

1/8"=1'-0"

WSA
Winton Scott Architects
5 Milk Street
Portland, Maine 04101
207 774 4811
www.wintonscott.com

Architecture / Planning
Preservation Architecture
Interior Architecture

Allied Engineering
Structural Mechanical Electrical Commissioning
160 Veranda Street
Portland, Maine 04103
T: 207.221.2360
F: 207.221.2366
Web: www.allied-eng.com

REVISIONS

NUMBER	DATE	BY	DESCRIPTION

Date:
Drawn By: SCL
Checked By: IAM
Project Mgr:
Project No:
Cad File: 14014_M.DWG
Graphic Scale: 0 1"

MECHANICAL PIPING OVER ALL PLAN
SIXTH FLOOR

R6 Intermediate Care Unit
Richards Wing Sixth Floor
PORTLAND MAINE

© COPYRIGHT 2010 ALLIED ENGINEERING, INC.

MP-100

PERMIT SET ~ 03 APRIL 2015 - NOT FOR CONSTRUCTION

N:\Projects\2014\14014 ~ MMC R6 2014 Intermediate Care Unit\00 Drawing Files\14014_M.dwg Apr 03, 2015 - 2:35pm