

A PATIENT SHOWER ROOM 6107 FLOOR PLAN
 1/2" = 1'-0"

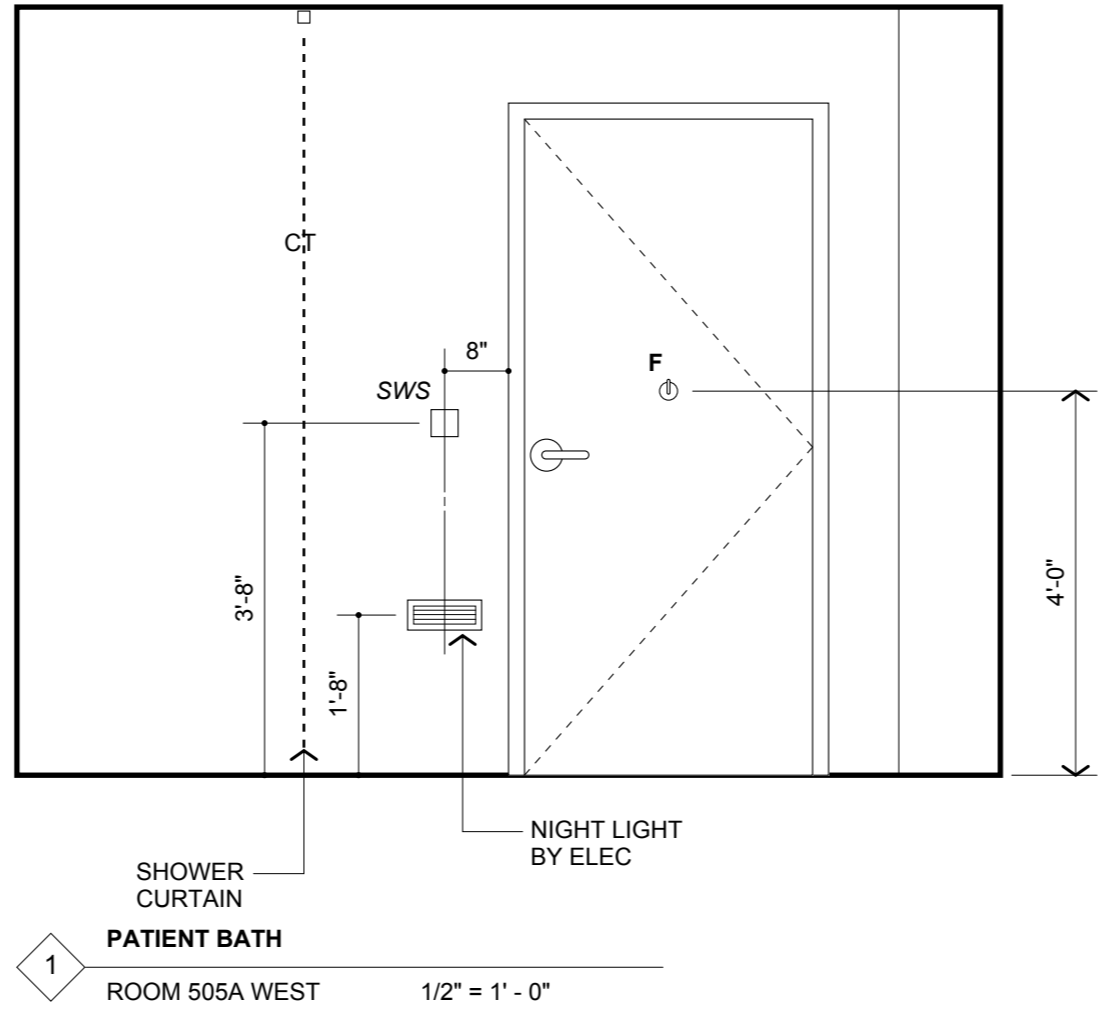

1 PATIENT BATH
 ROOM 505A WEST 1/2" = 1'-0"

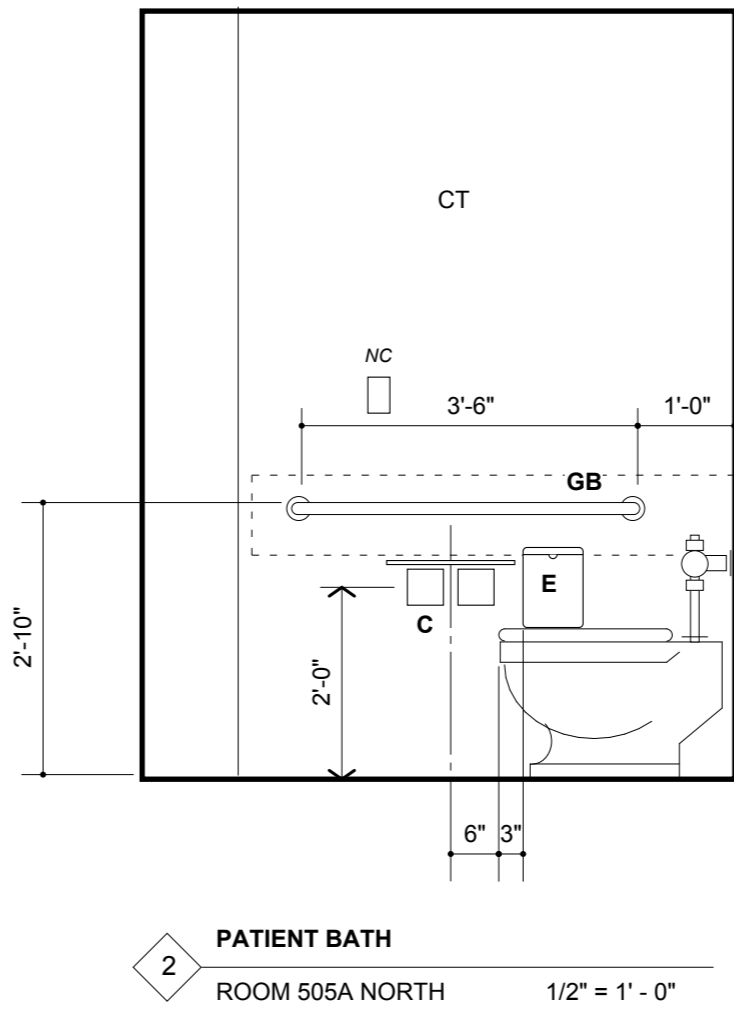

2 PATIENT BATH
 ROOM 505A NORTH 1/2" = 1'-0"

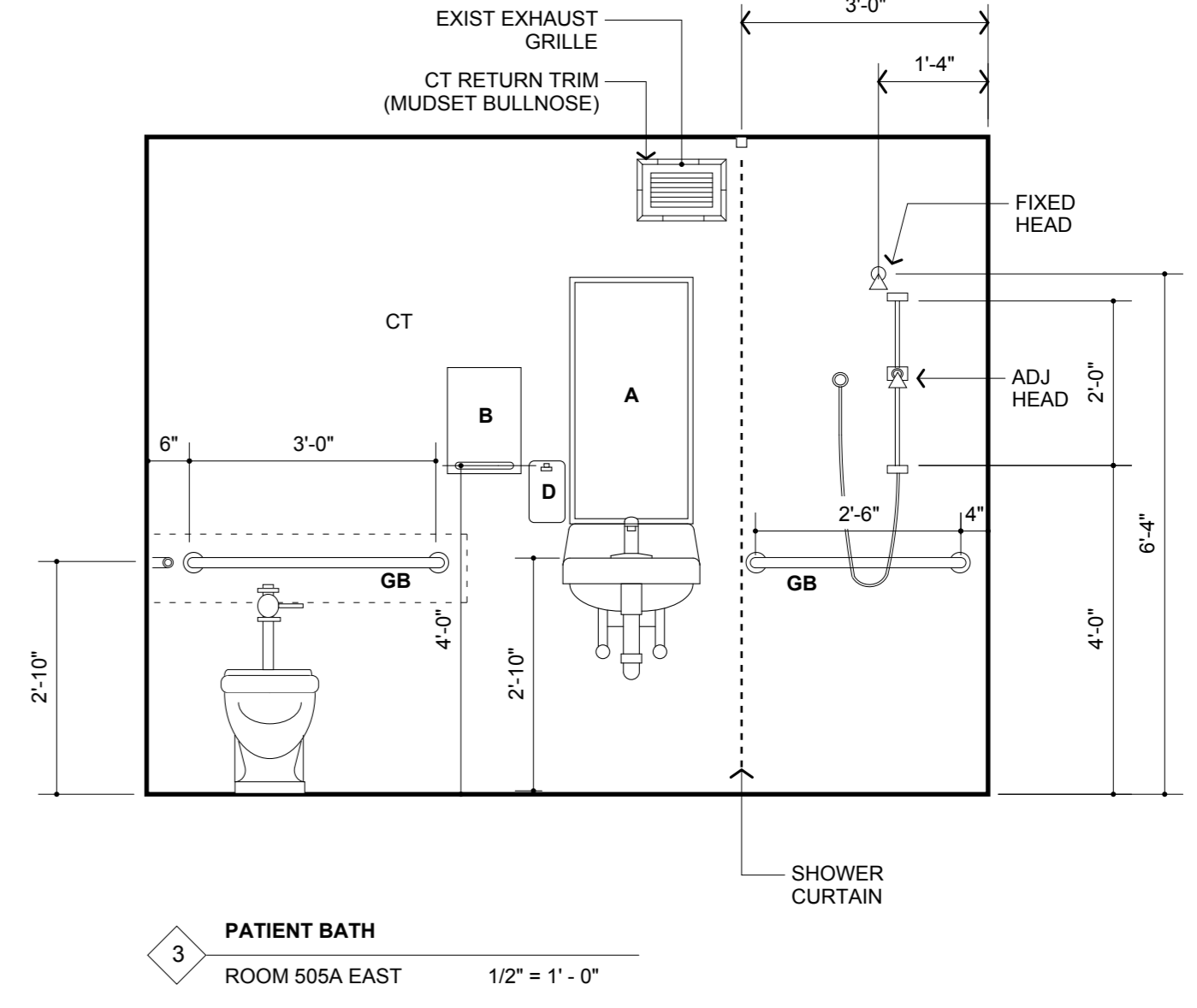

3 PATIENT BATH
 ROOM 505A EAST 1/2" = 1'-0"

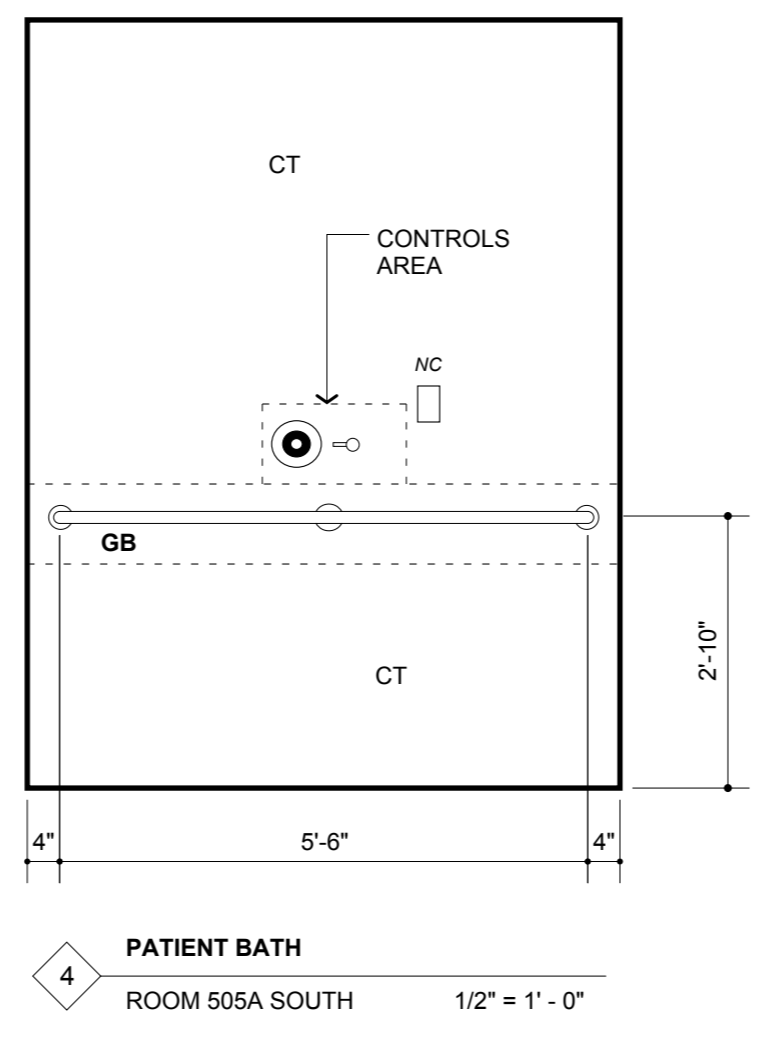

4 PATIENT BATH
 ROOM 505A SOUTH 1/2" = 1'-0"

- Accessories Key**
- A MIRROR
 - B PAPER TOWEL DISP
 - C TOILET PAPER DISP
 - D SOAP DISP
 - E SAN NAPKIN DISP
 - F GRAB BAR
 - GB ROBE HOOK

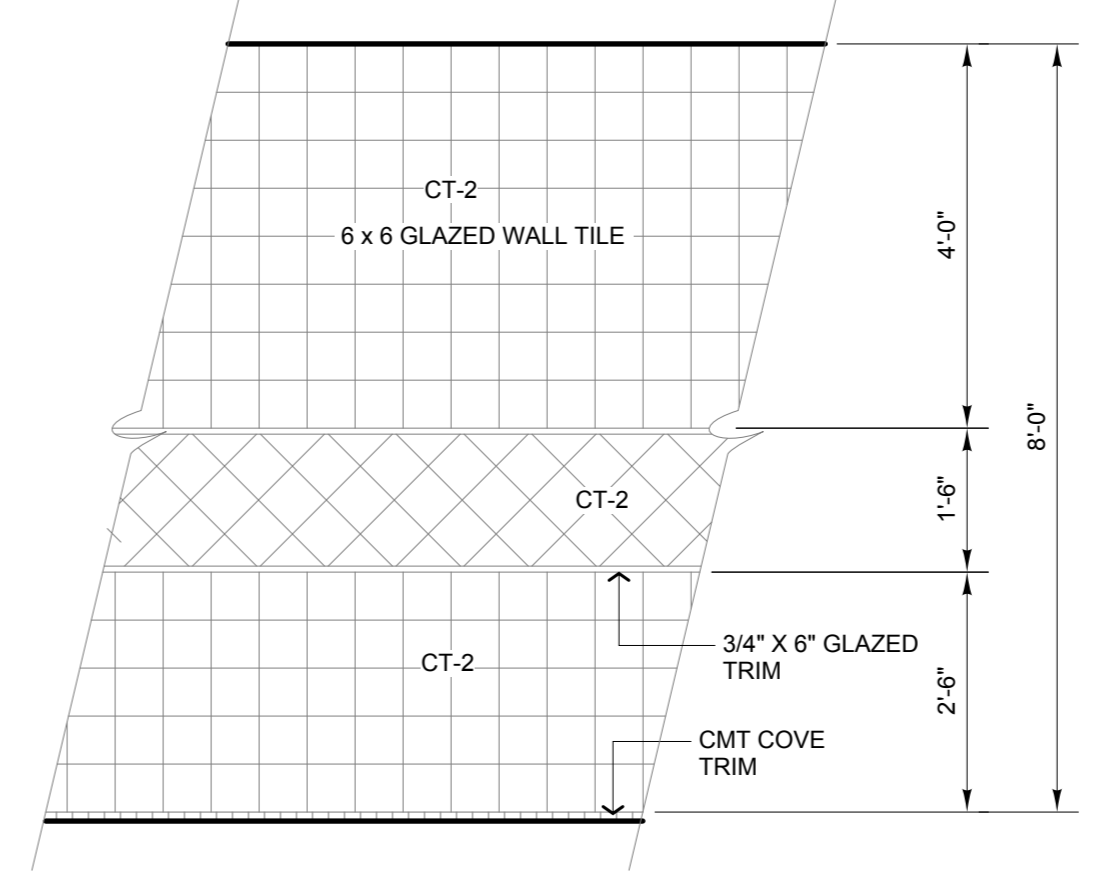

PATIENT BATH TYPICAL CERAMIC TILE PATTERN
 PROVIDE AT ELEVATIONS 1 THROUGH 4 1/2" = 1'-0"

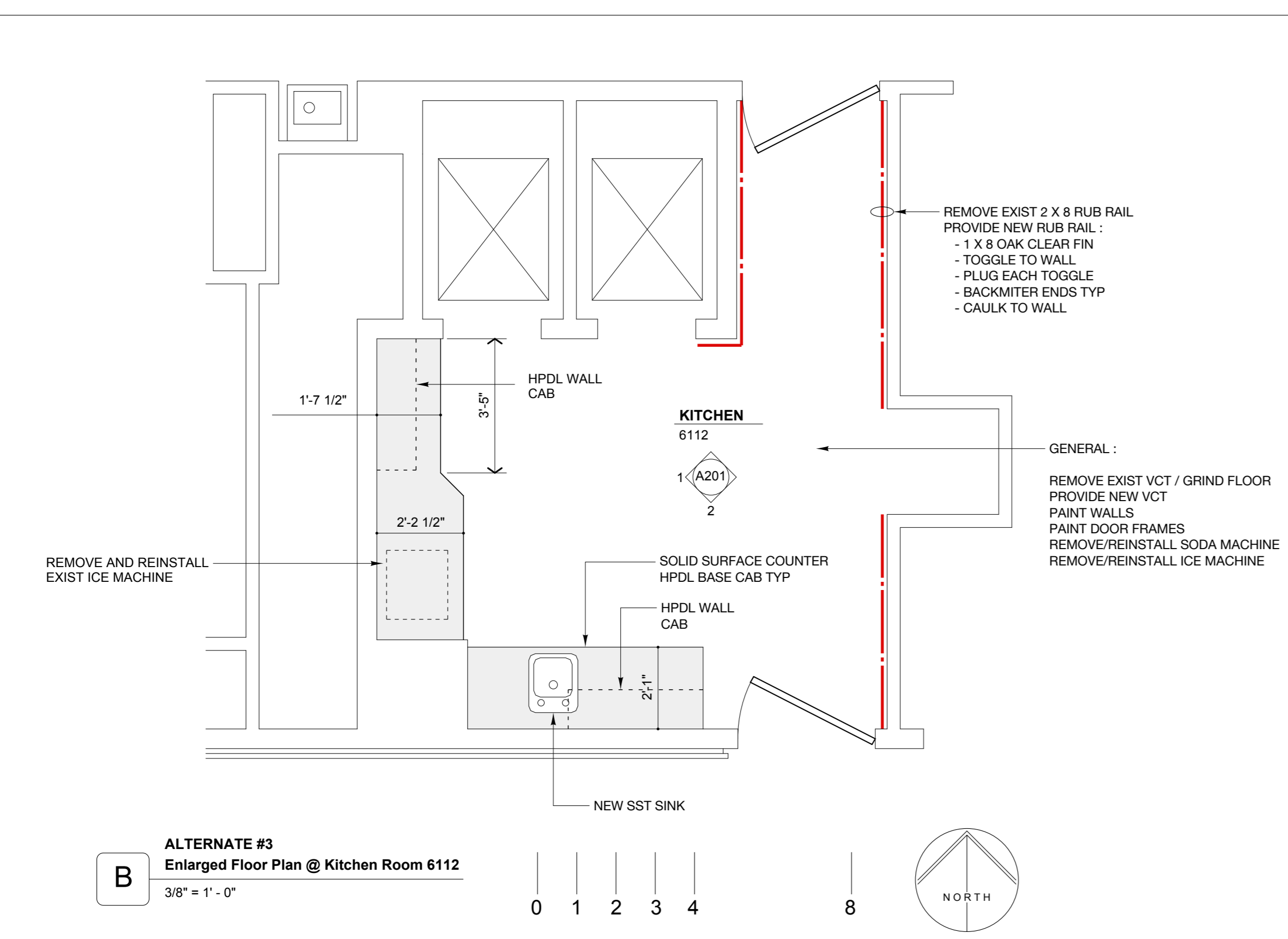

B ALTERNATE #3
Enlarged Floor Plan @ Kitchen Room 6112
 3/8" = 1'-0"

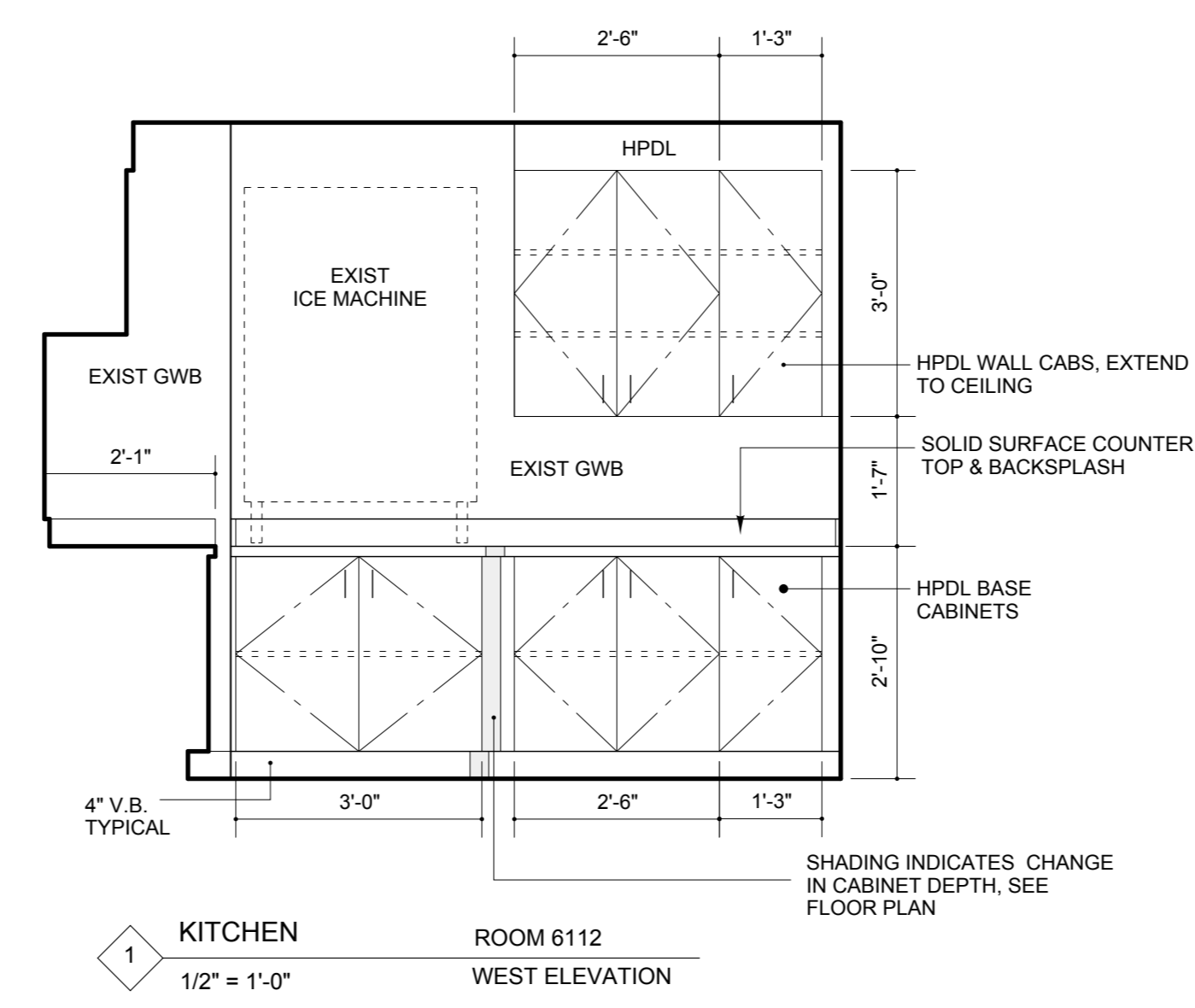

1 KITCHEN
 ROOM 6112 WEST ELEVATION
 1/2" = 1'-0"

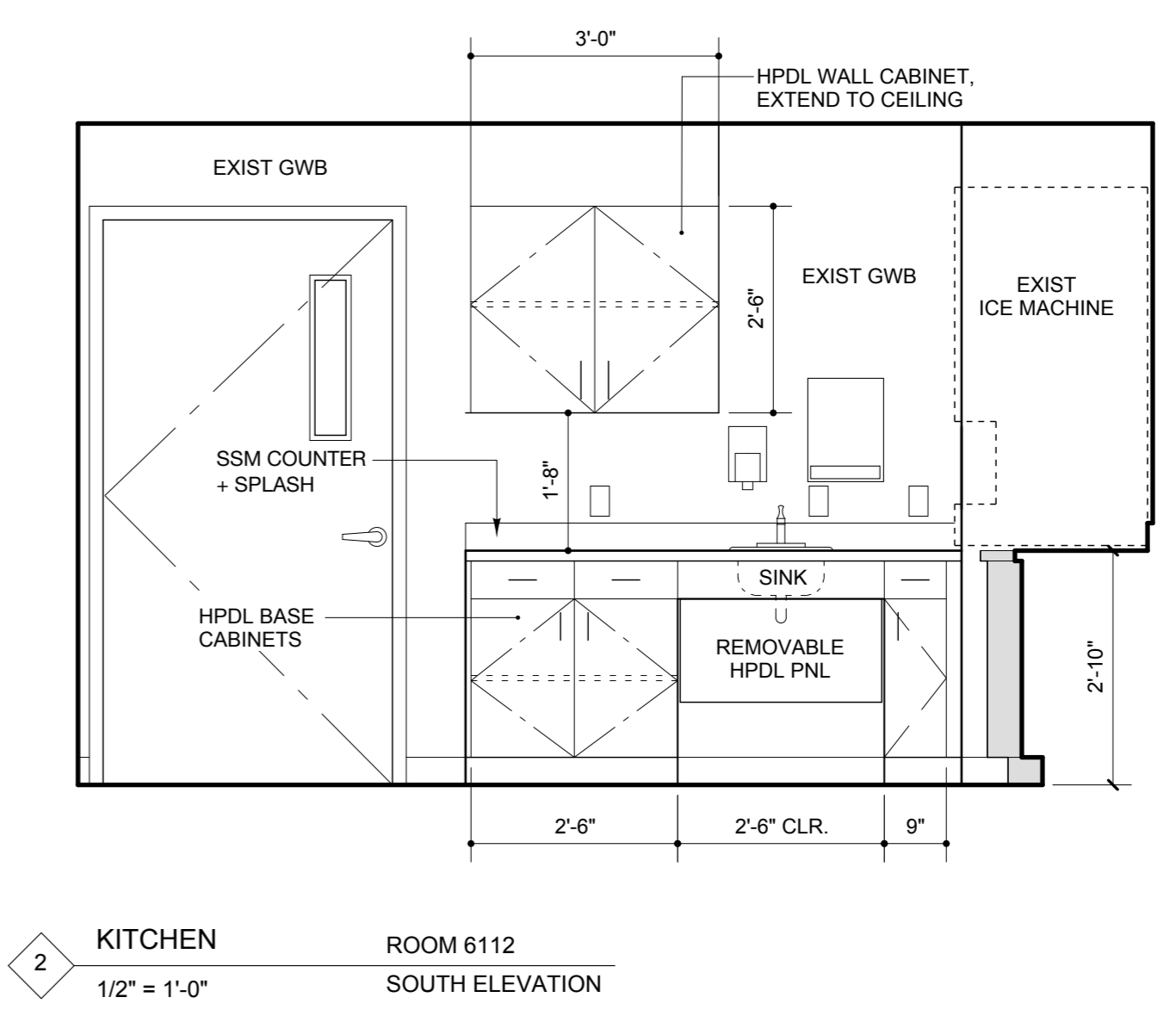

2 KITCHEN
 ROOM 6112 SOUTH ELEVATION
 1/2" = 1'-0"

NOTE: PROVIDE 3MM PVC EDGING AT ALL DOORS AND DRAWERS