

- 1 CONSTRUCT AS SHOWN
- 1A GWB TO 6" ABOVE CEILING
- 1B 6" STUD
- 1C 2-1/2" MTL STUDS GWB TO 6" ABOVE CEILING
- 1L 1/16" LEAD LINENED GWB TO 7'-0" AFF, ON TAGGED SIDE ONLY
- 1S CONSTRUCT AS SHOWN ABOVE WITH 8" QUIET ROCK WALL BOARD ON TAGGED SIDE ONLY, PROVIDE 1/2" GAP BETWEEN EXISTING FACE OF GWB AND BACK OF NEW STUD WALL FACE, TO PROVIDE ACOUSTIC SEPARATION.

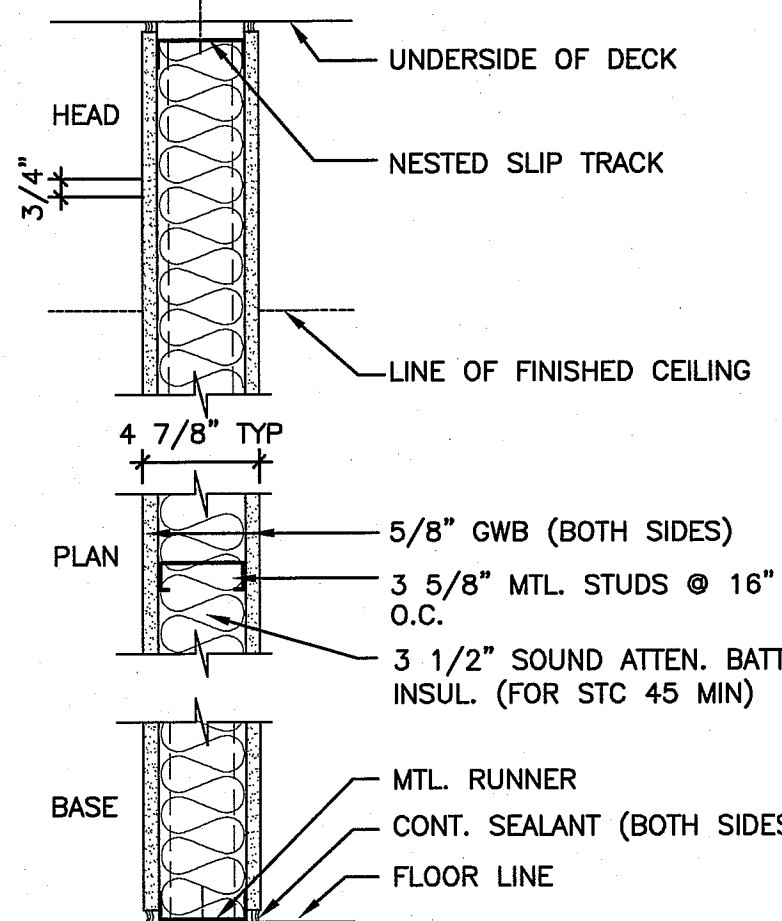

- 2 CONSTRUCT AS SHOWN *TYPICAL PARTITION U.N.O.
- 2A CONSTRUCT AS SHOWN 1 HOUR FIRE-RESISTANCE RATING U.L. DESIGN NO. U455
- 2B AS SMOKE PARTITION
- 2C 6" MTL STUDS
- 2L 1/16" LEAD LINENED GWB TO 7'-0" AFF, ON TAGGED SIDE ONLY

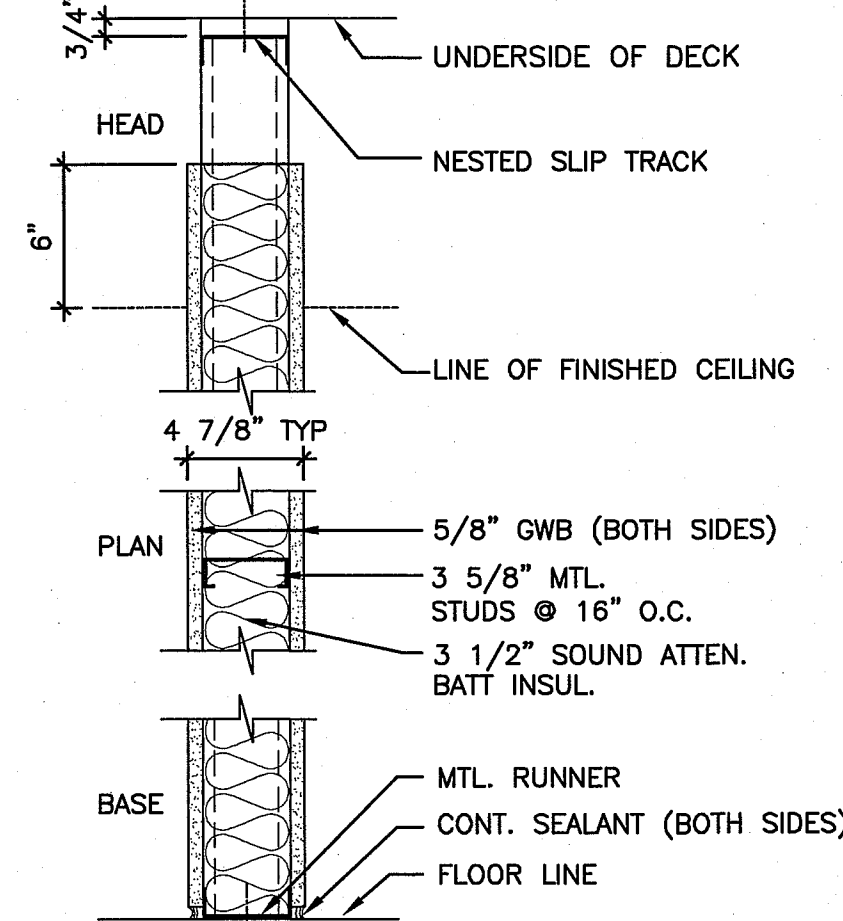

- 3 CONSTRUCT AS SHOWN
- 3A 6" STUD W/OUT BATT INSULATION
- 3B AS SMOKE PARTITION

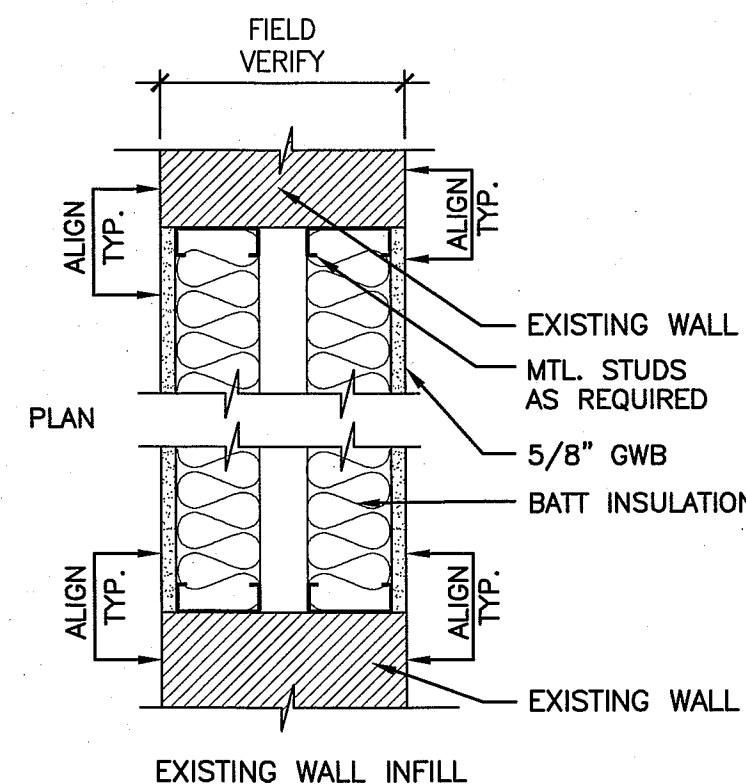

- 4 CONSTRUCT AS DESCRIBED ABOVE
- 4B AS SMOKE PARTITION

- E EXISTING STUD WALL, PATCH AND REPAIR HOLES, CRACKS AND/OR ANY OTHER BLEMISH. PREPARE SUBSTRATE FOR SCHEDULED FINISH PER MANUFACTURER'S WRITTEN RECOMMENDATIONS.
- E1 EXISTING STUD WALL, PROVIDE ACOUSTICAL BATT INSULATION AND 5/8" GWB TO DECK, ON TAGGED SIDE ONLY.
- EL EXISTING STUD WALL, REMOVE EXISTING GWB, PROVIDE ACOUSTICAL BATT INSULATION (IF NON EXISTING) AND PROVIDE 1/16" LEAD LINENED GWB TO 7'-0" AFF, NON LEAD GWB TO DECK, GWB TOTAL THICKNESS TO MATCH EXISTING ADJACENT

GENERAL NOTES:

1. DO NOT SCALE THE DRAWINGS.
2. FIELD VERIFY ALL DIMENSIONS AND LAYOUT PRIOR TO PROCEEDING WITH WORK. NOTIFY ARCHITECT IN WRITING OF ANY DISCREPANCIES OR INCONSISTENCIES. FAILURE TO REPORT ANY DISCREPANCIES WITHIN THESE CONSTRUCTION DOCUMENTS TO THE ARCHITECT WILL NOT BE GROUNDS FOR ADDITIONAL COST OR CHANGE ORDERS.
3. "PROVIDE" MEANS "FURNISH AND INSTALL".
4. THE CONTRACTOR SHALL BE RESPONSIBLE FOR PROVIDING ALL MATERIALS, AND WORKMANSHIP IN ACCORDANCE WITH FEDERAL, STATE, CITY AND LOCAL BUILDING CODES AND THEIR REQUIREMENTS.
5. THE CONTRACTOR AND ALL TRADES SHALL NOTE REQUIREMENTS OF "GENERAL NOTES" ON ALL SHEETS.
6. REFER TO LARGE SCALE PLANS FOR PARTITION TYPES AND DIMENSIONS IN AREAS WHICH ARE DETAILED AT A LARGER SCALE.
7. SEE A-100 CODE COMPLIANCE STRATEGY NOTES FOR THROUGH-PENETRATION REQUIREMENTS.
8. DIMENSIONS ARE FACE OF CONCRETE, FACE OF MASONRY, AND CENTERLINE OF INTERIOR STUD PARTITIONS, EXTERIOR STUD PARTITIONS ARE DIMENSIONED TO EXTERIOR FACE OF STUD, UNLESS INDICATED OTHERWISE.
9. REFER TO SHEET GIO02 FOR TYPICAL MOUNTING HEIGHTS OF PLUMBING FIXTURES & MISCELLANEOUS ITEMS.
10. REFER TO ALL CONSTRUCTION DOCUMENTS FOR REQUIREMENTS WHICH MAY AFFECT THE WORK AND COORDINATE SAME.
11. REFERENCE DETAILS AND ENLARGED PLANS FOR ADDITIONAL DIMENSIONAL INFORMATION.
12. DOOR JAMBS SHALL BE LOCATED 6" FROM CORNER IN STUD PARTITIONS AND 8" FROM CORNER IN MASONRY PARTITIONS, UNLESS INDICATED OTHERWISE.
14. THE CONTRACTOR SHALL BE RESPONSIBLE FOR THE CUTTING & PATCHING OF FLOORS, WALLS, & CEILINGS DUE TO THE REMOVAL OR ADDITION OF MECHANICAL, PLUMBING, ELECTRICAL, & FIRE PROTECTION WORK. SEE GENERAL NOTE NUMBER (15.) FOR FINISH REQUIREMENTS.
15. COORDINATE THE EXTENT OF ALL REMOVALS W/ NEW FINISHES & FINISHES TO REMAIN. PATCH & REPAIR ALL DAMAGE TO EXISTING FINISHES TO MATCH THE ADJACENT FINISH. EXTEND THE PATCH & REPAIR CONTINUOUSLY TO THE NEAREST CORNER UNLESS NOTED OTHERWISE. PREPARE FINISH SUBSTRATES FOR APPLICATION OF FINISHES IN ACCORDANCE W/ THE FINISH MANUFACTURER'S WRITTEN RECOMMENDATIONS.
16. UNLESS NOTED OTHERWISE, ELECTRICAL CONDUIT, PLUMBING PIPING, AND MECHANICAL PIPING SHALL BE CONCEALED.

PARTITION NOTES:

1. PARTITION TYPE DRAWINGS ARE DIAGRAMS ONLY, AND ARE NOT TO SCALE.
2. ALL BATT INSULATION IS TO BE CONTINUOUS FULL THICKNESS AND FULL HEIGHT UNLESS NOTED OTHERWISE.
3. ALL PARTITIONS IN TOILET/SHOWER ROOMS, H.A.C. ROOMS AND THE CENTRAL BATHING ROOM TO BE MOISTURE RESISTANCE GWB, ON ROOM SIDE ONLY.
4. SEE TYPICAL TOP OF WALL DETAILS.
5. ALL PARTITIONS AT EXAMS/SW/DIET. REQUIRE JUNCTION BOX COORDINATION. PROVIDE ONLY ONE BOX OR GWB PENETRATION ON ONE SIDE PER STUD BAY FOR WALL STC RATING INTEGRITY.

F1 INTERIOR PARTITION TYPES

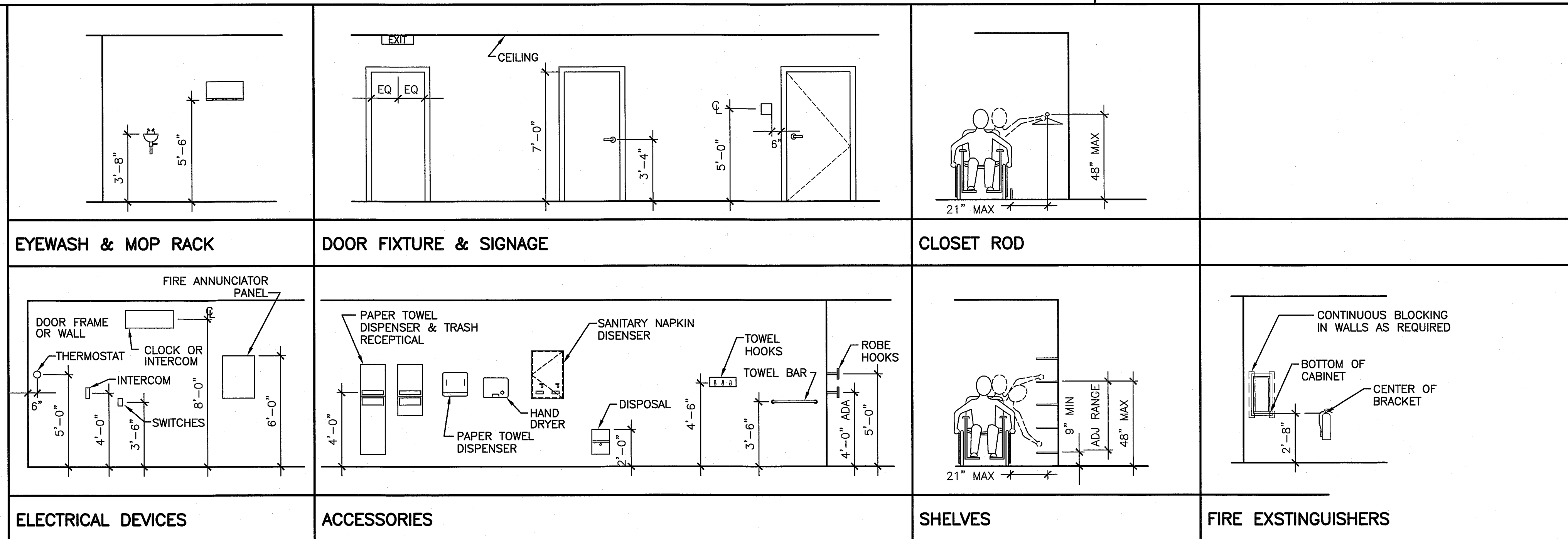

A1 TYPICAL MOUNTING HEIGHTS

1-1/2"=1'-0"

144 Fore Street/P.O. Box 618
Portland, Maine 04104
Tel: (207) 772-8846
Fax: (207) 772-1070
www.smrthc.com

ARCHITECTURE
ENGINEERING
PLANNING
INTERIOR DESIGN
COMMISSIONING

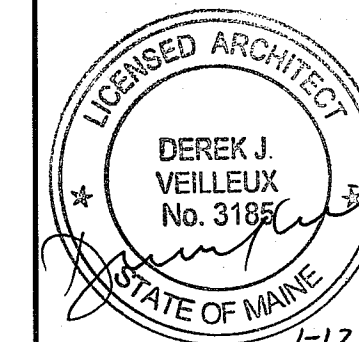
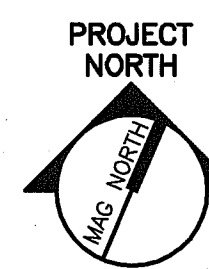
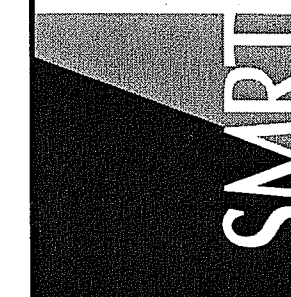

MAINE MEDICAL CENTER
ED CT FIT-UP AND READING RENOVATIONS
PORTLAND, MAINE

ISSUED FOR PERMITTING
1-12-15

REV	DATE	DESCRIPTION

GRAPHIC SCALE: 1" = 1'-0"

SCALE: AS NOTED

PROJECT MANAGER: DJV

JC/DRAWN BY: MDR

A/E OF RECORD: DJV

CAD FILE: GIO02-14150

PROJECT NO: 14150

DATE: 1-12-15

SHEET TITLE: PARTITION TYPES AND TYPICAL MOUNTING HEIGHTS

SHEET No. **G1002**