

ROOM FINISH SCHEDULE

ROOM NUMBER	ROOM NAME	FLOOR	BASE	WALLS				CEILING		ROOM NUMBER	REMARKS
				NORTH	SOUTH	EAST	WEST	MATERIAL	HEIGHT		
B403-ER	CORRIDOR	EXISTING	EXIST/RB	EXISTING	EXISTING	EXISTING	PTD-1	EXISTING	EXISTING	B403-ER	*
B415-ER	RECEPTION	EXISTING	EXIST/RB	EXISTING	PTD-1	EXISTING	EXISTING	EXISTING	EXISTING	B415-ER	
B429-ER	HOLDING	EXISTING	EXIST/RB	EXISTING	PTD-1	EXISTING	EXISTING	EXISTING	EXISTING	B429-ER	
B429b-ER	OFFICE	EXISTING	RB-1	PTD-1	PTD-1	PTD-1	PTD-1	ACT-2	8'-0"	B429b-ER	
B739	CT CONTROL	EXISTING	RB-1	PTD-1	PTD-1	PTD-1	PTD-1	ACT-2	EXISTING	B739	
B740	CT SCAN	RUB-1	RB-1	PTD-1	PTD-1	PTD-1	PTD-1	ACT-2	10'-0"	B740	
B742a	READING	CPT	RB-1	PTD-4	PTD-4	PTD-4	PTD-4	ACT-1	9'-0"	B742a	
B742b	READING	CPT	RB-1	PTD-4	PTD-4	PTD-4	PTD-4	ACT-1	9'-0"	B742b	
B743	CORRIDOR	RUB-1	RB-1	PTD-1	PTD-1	PTD-1	PTD-1	ACT-2	9'-0"	B743	

FINISH LEGEND:

ACOUSTICAL CEILING TILE
 ACT-1 USC, FROST CLIMAPLUS #414, 24x24x3/4", INTEGRAL COLOR: BLACK 205, SUSPENSION SYSTEM: 15/16" DOWN DX/DXL, COLOR: FLAT BLACK 205
 ACT-2 USC, MARS CLIMAPLUS #86985, 24x24x3/4", COLOR: WHITE, SUSPENSION SYSTEM: 15/16" DX/DXL, COLOR: WHITE.

CARPET (6-FT. ROLL)
 CPT-1 TANDUS FLOORING, POWERBOND WITH CUSHION BACKING, ANTRON 6.6 LEGACY NYLON, 03310 MERISTEM, COLOR: 13218 CATKIN

CORNER GUARD
 CG-1 C/S ACROVYN 90-DEGREE, SM SERIES, 2-INCH WING APPLIED, COLOR: MISSION WHITE.

CUBICLE CURTAIN TRACK
 PROVIDE CURTAIN TRACK SYSTEM BY 'ON THE RIGHT TRACK.'

CUBICLE CURTAIN FABRIC:
 CC-1 STANDARD TEXTILE CO., INC., 100% AVORA FR POLYESTER, 07 TWIGGIE, COLOR: UMBER OAK

PAINT - REFERENCE MAINE MEDICAL CENTER'S SHERWIN WILLIAMS CUSTOM MANUAL COLOR PALETTE, UNLESS NOTED OTHERWISE
 PTD-1 (FIELD) ANTIQUE WHITE.
 PTD-2 (DOOR/WINDOW TRIM) MEDIUM TAUPE.
 PTD-3 (ACCENT) SOUVENIER.
 PTD-4 NEEDLEPOINT NAVY SW0032

PLASTIC LAMINATE
 PLAM-1 (VERTICAL CASEWORK SURFACES) PIONITE, HONEY MAPLE, WM951 SUEDE.

RUBBER BASE
 RB-1 JOHNSONITE, TRADITIONAL WALL BASE, 4-INCH HEIGHT, USE MANUFACTURER'S LONGEST AVAILABLE COIL LENGTH, COLOR: FAWN (80).

RUBBER SHEET FLOORING
 *USE TWO-PART ADHESIVE SYSTEM RECOMMENDED BY MANUFACTURER FOR RESISTANCE TO HEAVY, ROLLING LOADS.
 RUB-1: NORA, NORAPLAN ENVIRONCARE, 3.0MM SHEET, HEAT-WELDED SEAMS, COLOR: #2633ROCKEFELLER(LIGHT CAMEL)
SOLID SURFACE MATERIAL
 SSM-1: CORIAN, DOESKIN.

WALL PROTECTION
 WP-1: C/S ACROVYN, PEBLETTE TEXTURE, .060" THICKNESS, PROVIDE HORIZONTAL AND VERTICAL TRIM ACCESSORIES AS REQUIRED FOR COMPLETE INSTALLATION, COLOR: MISSION WHITE.

VINYL COMPOSITION TILE
 VCT-1: ARMSTRONG, STANDARD EXCELON, IMPERIAL TEXTURE, 12x12-INCH TILE, COLOR: MATCH EXISTING.

WOOD (DOORS)
 WD-1 MATCH EXISTING WOOD SPECIES, CUT AND FINISH

GENERAL FINISH NOTES:

- SEE MANUFACTURER'S SPECIFICATIONS FOR ADDITIONAL INFORMATION REGARDING FINISH MATERIALS.
- MATERIALS IN FINISH LEGEND ARE FROM MAINE MEDICAL CENTER'S FINISH STANDARDS. SUBSTITUTIONS WILL NOT BE ACCEPTED.
- DOOR AND WINDOW FRAMES TO BE PTD-2.
- REFER TO RCP FOR SOFFIT HEIGHTS. ALL SOFFITS TO BE PTD TO MATCH ADJACENT WALL COLOR, U.N.O.
- ALL GYP. CEILINGS TO BE PTD-1 UNLESS NOTED OTHERWISE.
- ALL EXPOSED STRUCTURE TO BE PAINTED, UNLESS NOTED OTHERWISE.
- REFER TO INTERIOR ELEVATION SHEETS FOR ADDITIONAL INFORMATION REGARDING ACCESSORIES AND EQUIPMENT.
- ALL AREAS DISTURBED DURING CONSTRUCTION SHALL BE PATCHED TO MATCH EXISTING FINISHES.
- CORNER GUARD (CG) HEIGHT TO EXTEND FROM TOP OF BASE TO TOP OF DOOR FRAME (7'-2", TYPICAL).
- ALL WALLS TO BE PTD-1, UNLESS NOTED OTHERWISE.
- SEE ARCHITECTURAL FINISHES PLAN (AF101) FOR ADDITIONAL INFORMATION REGARDING LOCATION OF FINISHES, INCLUDING CLARIFICATION OF PAINTED ACCENT WALLS.
- CONTRACTOR TO PERFORM ALKALINITY AND ADHESION TESTS (ASTM F 1869 & 2170) RECOMMENDED BY FLOORING MANUFACTURER FOR EACH TYPE OF FLOORING. PROCEED WITH INSTALLATION ONLY AFTER SUBSTRATES PASS TESTING. VERIFY RESULTS WITH FLOORING MANUFACTURER. CONTRACTOR TO CARRY ALLOWANCE FOR TOPICAL TREATMENT IF REQUIRED, KOESTER OR EQUAL.

FINISH ABBREVIATIONS:

ACT	ACOUSTICAL CEILING TILE
CG	CORNER GUARD
EXIST	EXISTING TO REMAIN
EXP	EXPOSED STRUCTURE
FC	FLASH COVE
GWB	GYPSUM WALLBOARD
PLAM	PLASTIC LAMINATE
PTD	PAINTED
WP	WALL PROTECTION
RB	RUBBER BASE
RCP	REFLECTED CEILING PLAN
RUB	RUBBER SHEET FLOORING
SC	SEALED CONCRETE
SSM	SOLID SURFACE MATERIAL
SV	SHEET VINYL FLOORING
VCT	VINYL COMPOSITION TILE
VWD	VINYL WALL DECAL
WD	WOOD

KEYED NOTES:

- EXISTING DOOR, FRAME, AND HARDWARE REINSTALLED AT NEW LOCATION

DOOR ABBREVIATIONS:

AL/ALUM	ALUMINUM	S/S	STAINLESS STEEL
HM	HOLLOW METAL	STL	STEEL
LAM	LAMINATED	TEMP	TEMPERED GLASS
INS	INSULATED	WIRE	WIRE GLASS
WD	WOOD	R/E	RE-USE EXISTING

HARDWARE SETS:

- HWS 1:** (OFFICE) EACH LEAF TO HAVE: HINGES, LOCKSET(OFFICE FUNCTION), WALL STOP, PROVIDE ACOUSTICAL GASKETING ALL SIDES
- HWS 2:** (PASSAGE FUNCTION): EACH LEAF TO HAVE: HINGES, LOCKSET(PASSAGE FUNCTION), CLOSER
- HWS 3:** (STOREROOM) EACH LEAF TO HAVE: HINGES, LOCKSET(STORAGE FUNCTION, CLOSER, KICKPLATE, WALL STOP, PROVIDE FLUSH BOLT AT DOOR HEAD OF INACTIVE LEAF.
- HWS 4:** (PRIVACY) PRIVACY LOCKSET, HINGES, WALL STOP, SILENCERS
- HWS 5:** (BADGE ACCESS) HINGES, LOCKSET, WALL STOP, BADGE ACCESS BY OWNER
- HWS 6:** (CLINICAL SPACE) HINGES, LOCKSET, WALL STOP

GENERAL DOOR NOTES:

- SEE TITLE SHEET G001 FOR STANDARD ABBREVIATIONS.
- ALL SWINGING DOORS TO BE 1-3/4" THICK (U.N.O.).
- ALL DOORS SHALL BE 3/4" UNDERCUT (TYPICAL) EXCEPT WHEN THERE IS A BOTTOM FRAME OR SILL THRESHOLD OR SPECIFICALLY NOTED OTHERWISE.
- ALL DOORS WITH BOTTOM FRAMES OR SILL THRESHOLDS SHALL HAVE MANUFACTURER'S RECOMMENDED STANDARD UNDERCUT.
- GLAZING NOTED ON DOOR SCHEDULE IS FOR THE DOOR AND SIDELIGHTS IN THE FRAME (TYPICAL).
- REFER TO FLOOR PLAN FOR NOTES ON EXISTING DOORS.
- WOOD DOORS SPECIES/FINISH TO MATCH EXISTING.
- HARDWARE FINISH TO MATCH EXISTING.
- DOOR HARDWARE TO MATCH EXISTING. REUSE HARDWARE WHERE POSSIBLE.

DOOR SCHEDULE

DOOR NUMBER	DOOR			GLAZING	FRAME				HWS	FIRE RATING (MIN.)	DOOR NUMBER	NOTES
	SIZE	MATERIAL	ELEVATION		MATERIAL	ELEVATION	HEAD	JAMB				
B415	3'-0"x7'-0"	WD	F	HM	1	A1/AE601	A3/AE601				*	
B429b	3'-0"x7'-0"	WD	NG	HM	1	A1/AE601	A3/AE601					
B740a	4'-0"x7'-0", 2'-0"x7'-0"	WD	F	HM	1	A1/AE601	A3/AE601					LEAD LINENED DOOR AND FRAME
B740b	EXISTING	EXISTING										
B742a	3'-0"x7'-0"	WD	F	HM	1	A1/AE601	A3/AE601					
B742b	3'-0"x7'-0"	WD	NG	HM								POCKET DOOR
B742c	1'-6"x7'-0"	WD	F	HM	1	A1/AE601	A3/AE601					

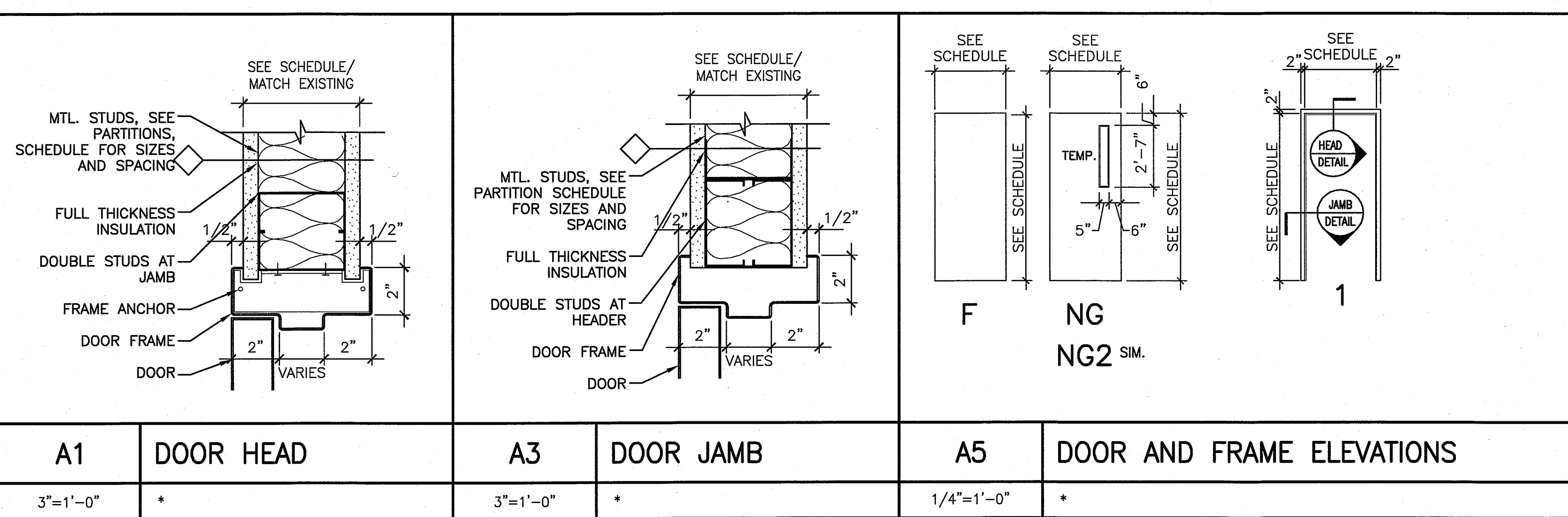

144 Foss Street/P.O. Box 618
 Portland, Maine 04104
 Tel. (207) 772-3846
 Fax. (207) 772-1070
 www.smartinc.com

ARCHITECTURE
 ENGINEERING
 PLANNING
 INTERIOR DESIGN
 COMMISSIONING

SMART

PROJECT NORTH

REGISTERED ARCHITECT
 DEREK J. VEILLEUX
 No. 3185
 STATE OF MAINE
 7-12-15

MAINE MEDICAL CENTER
 ED CT FIT-UP AND READING RENOVATIONS
 PORTLAND, MAINE

ISSUED FOR PERMITTING
 1-12-15

CURRENT ISSUE STATUS:

REV	DESCRIPTION	DATE

GRAPHIC SCALE:
 0" 1"

SCALE: 1/4"=1'-0"
 PROJECT MANAGER: DJV
 I/C/DRAWN BY: MDR
 A/E OF RECORD: DAV
 CAD FILE: AE601-14150
 PROJECT NO: 14150
 DATE: 1/12/15
 SHEET TITLE:
 SCHEDULES

SHEET No.
AE601
 © COPYRIGHT 2013 SMART INC.