

INSTALL NEW 4'-0" X 7'-0" SOLID CORE WOOD DOOR AND H.M. FRAME
 NEW WALL CONST. : 3 5/8" 25 GA. METAL STUDS @ 16" O.C WITH 5/8" TYPE X GWB EACH SIDE. WALL TO EXTEND TO CONC. DECK ABOVE

ELECTRONIC CARD SWIPE CONTROL BOTH SIDES

4146
 NEW CLOSER FOR EXIST. DOOR

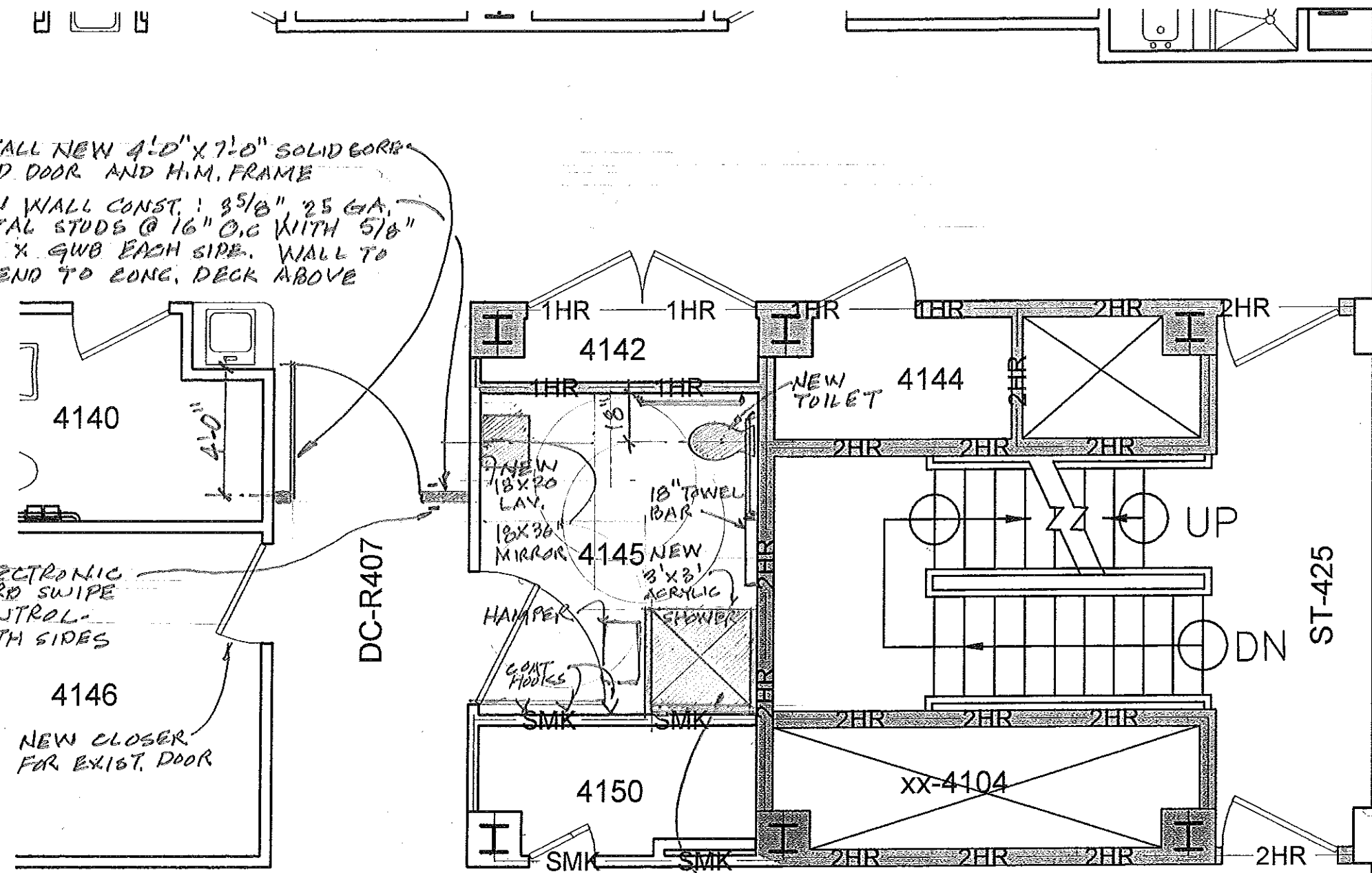

NEW 36" SQ. ACRYLIC SHOWER W/ CONC. BASE.

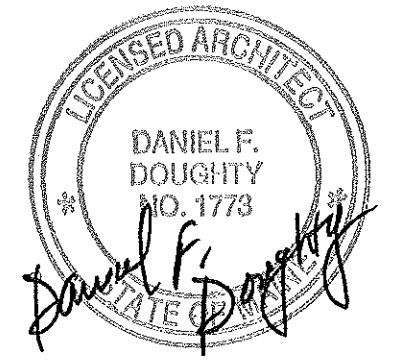

MAINE MEDICAL CENTER
 R-4 AVU
 PATIENT ISOLATION RMS
 SHOWER/TOILET UNIT ENTRY
 1/4"=1'-0" OCT. 2014

DRAWING NO
 A-2
 DRAWING 2 OF 4