

7 DECONTAMINATION ROOM - WEST
1/4" = 1'-0"

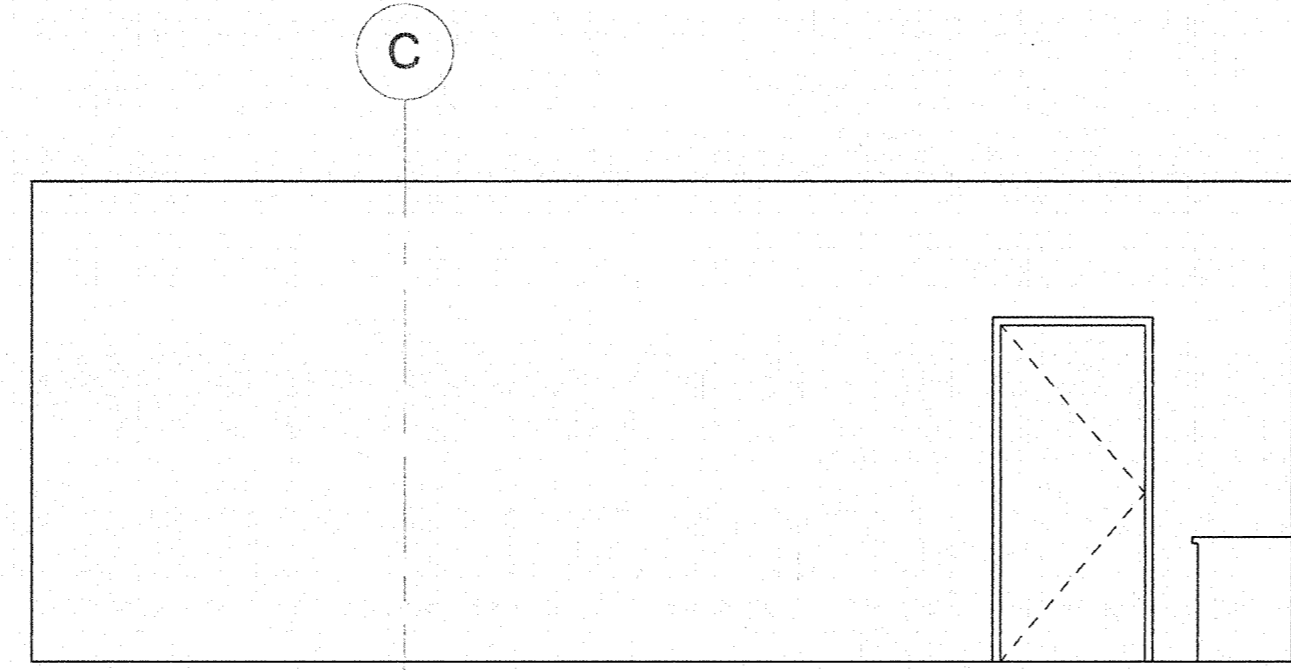

6 DECONTAMINATION ROOM - EAST
1/4" = 1'-0"

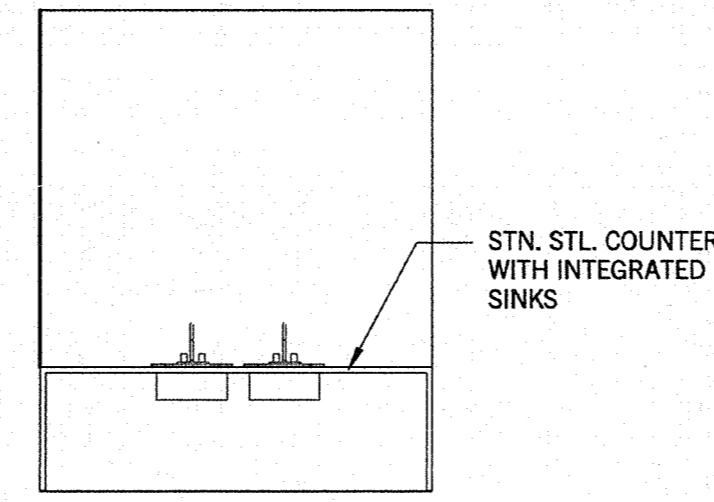

5 DECON ROOM - NORTH
1/4" = 1'-0"

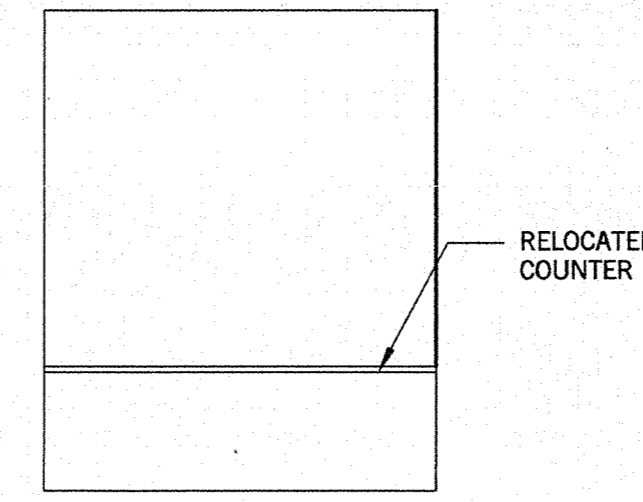

4 DECON ROOM - SOUTH
1/4" = 1'-0"

GENERAL NOTES

- NEW CONSTRUCTION PLAN**
- A. RELOCATE SCOPE STERILIZER.
 - B. INSTALL NEW SS DECONTAMINATION SINK. DIMENSIONS TO BE PER OWNER DIRECTION. PATCH FLOOR AND WALL AS NECESSARY TO MATCH EXISTING SURROUNDING FINISHES.
 - C. NEW WALL AND BASE. PAINT TBD.
 - D. NEW DOOR. TYPE TBD.
 - E. RELOCATED SS COUNTERTOP AND SS SINK AND SS FAUCET.
 - F. NEW SLOPED WATERPROOF FLOOR AND SIGOT (SIMILAR TO EXISTING REMOVED).
 - G. NEW WATERPROOF FLOORING. PREPARE SLAB IN SHADED AREA INDICATED ON PLAN.
 - H. PROVIDE NEW WATERPROOF FLOORING FOR AREA INDICATED. PREPARE SLAB FOR NEW FLOORING AS REQUIRED.
 - I. INSTALL NEW CART WASHER AND ASSOCIATED PLUMBING AND ELEC SERVICE DEPRESS 1/2" SLAB UNDER NEW CART WASH STATION APPROX 6" DOWN. SAW CUT AND DEMO (E) SLAB. EXCAVATE DOWN AND RECAST 4" SLAB ON GRADE WITH #3 @ 15 O.C. EACH WAY. DRILL AND DOWEL REBAR INTO PERIMETER SLAB EDGE.
 - J. NEW MATERIAL LIFT AND SHAFT NOT IN SCOPE. REFER TO P-W BEAN 2 ROOF ADDITION PROJECT.
 - K. NEW GWB PARTITION.
 - L. NEW EXTERIOR INSULATED METAL PANEL WALL.
 - M. NEW SEALED CONC SLAB.
 - N. RELOCATE AND CONNECT DATA SYSTEM.
 - O. LEVEL EXISTING CONC SLAB AS NECESSARY.
 - P. NEW SHEET FLOORING TO MATCH EXISTING.
 - Q. NEW SHEET FLOORING TO MATCH EXISTING.
 - R. NEW EXTERIOR DOOR.
 - S. RELOCATE EXISTING SINK TO INDICATED LOCATION ADJACENT TO NEWLY INSTALLED SINK.

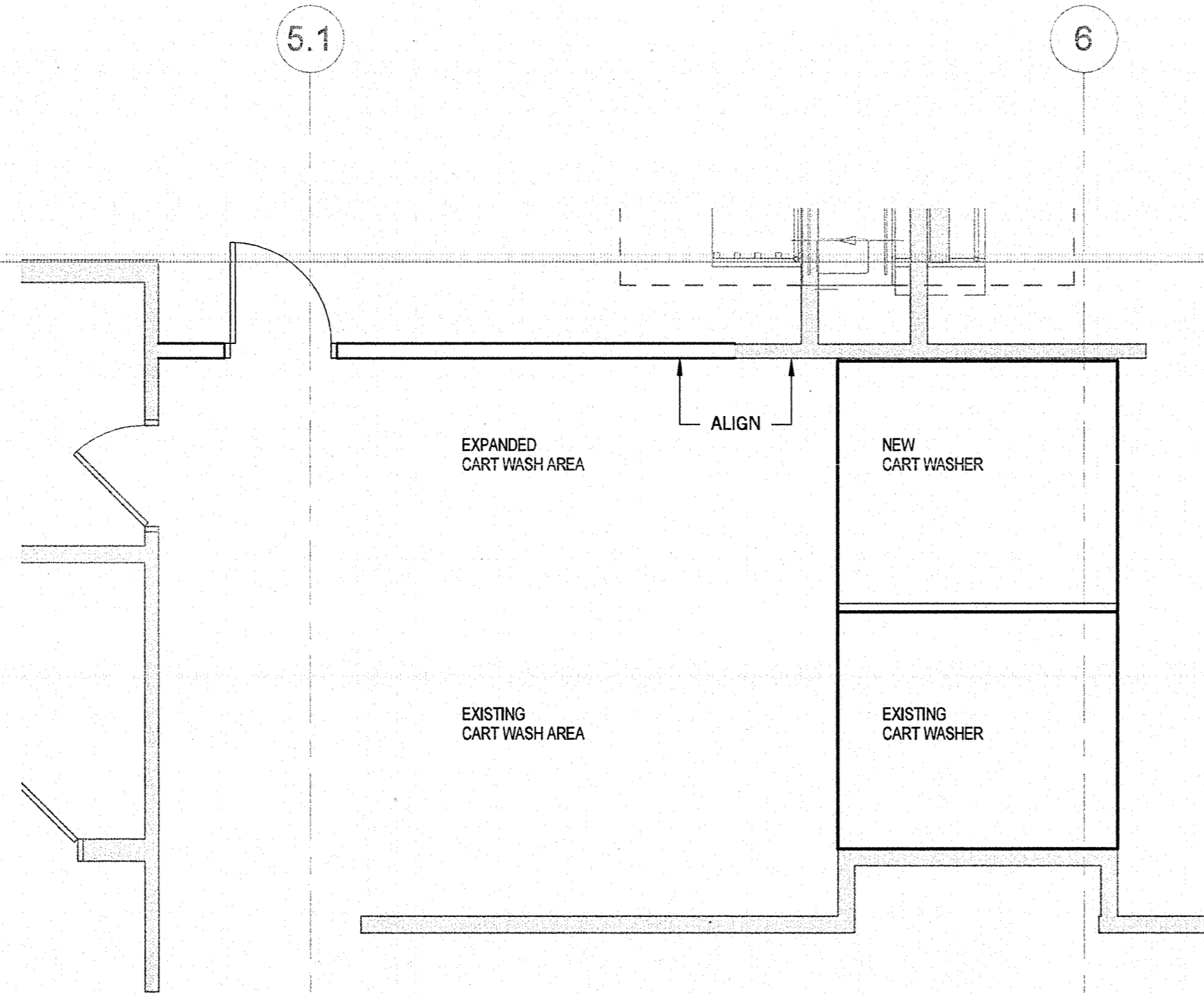

3 ENLARGED PLAN CART WASH
1/4" = 1'-0"

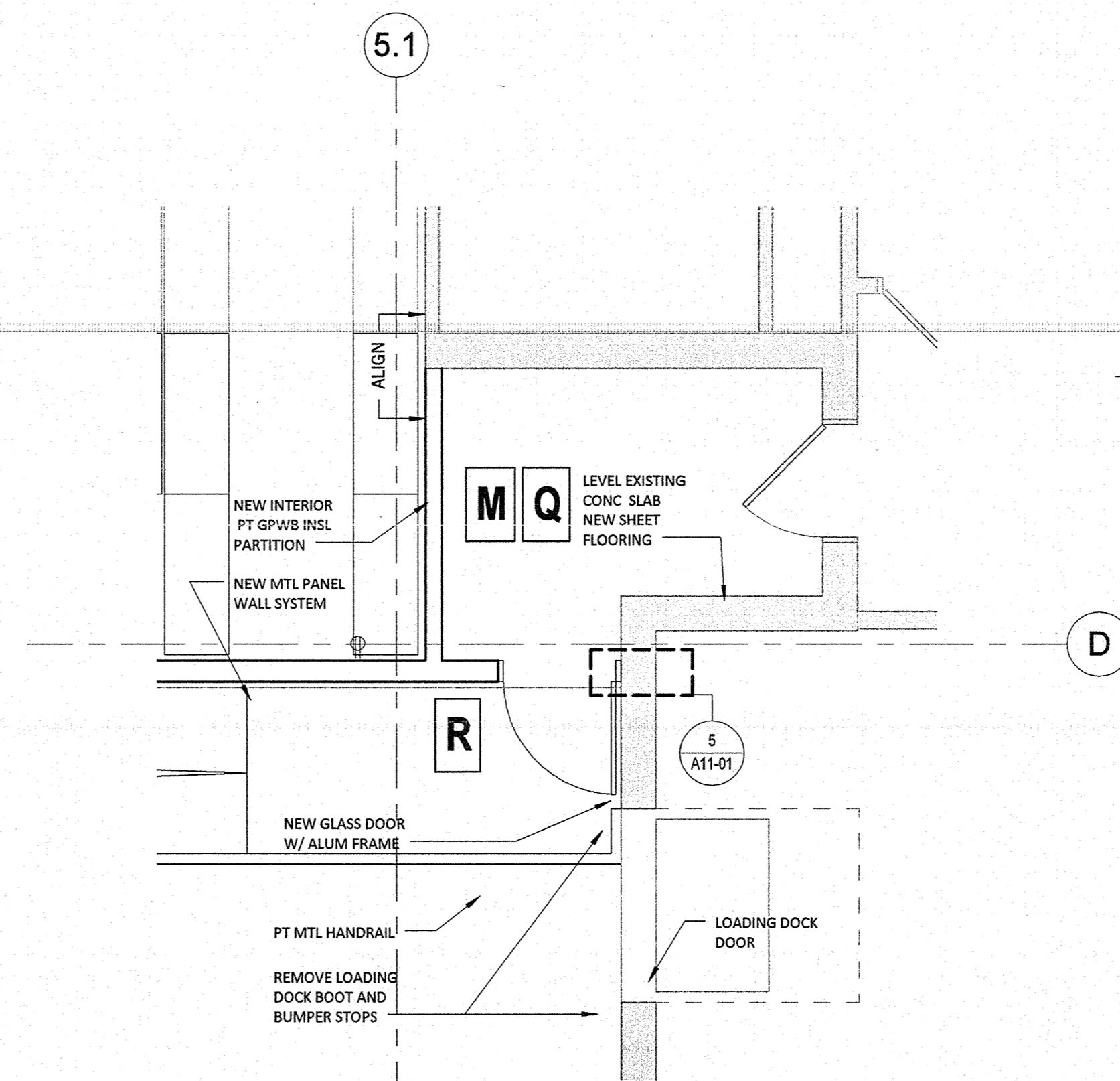

2 ENLARGED PLAN STERILE STORAGE
1/4" = 1'-0"

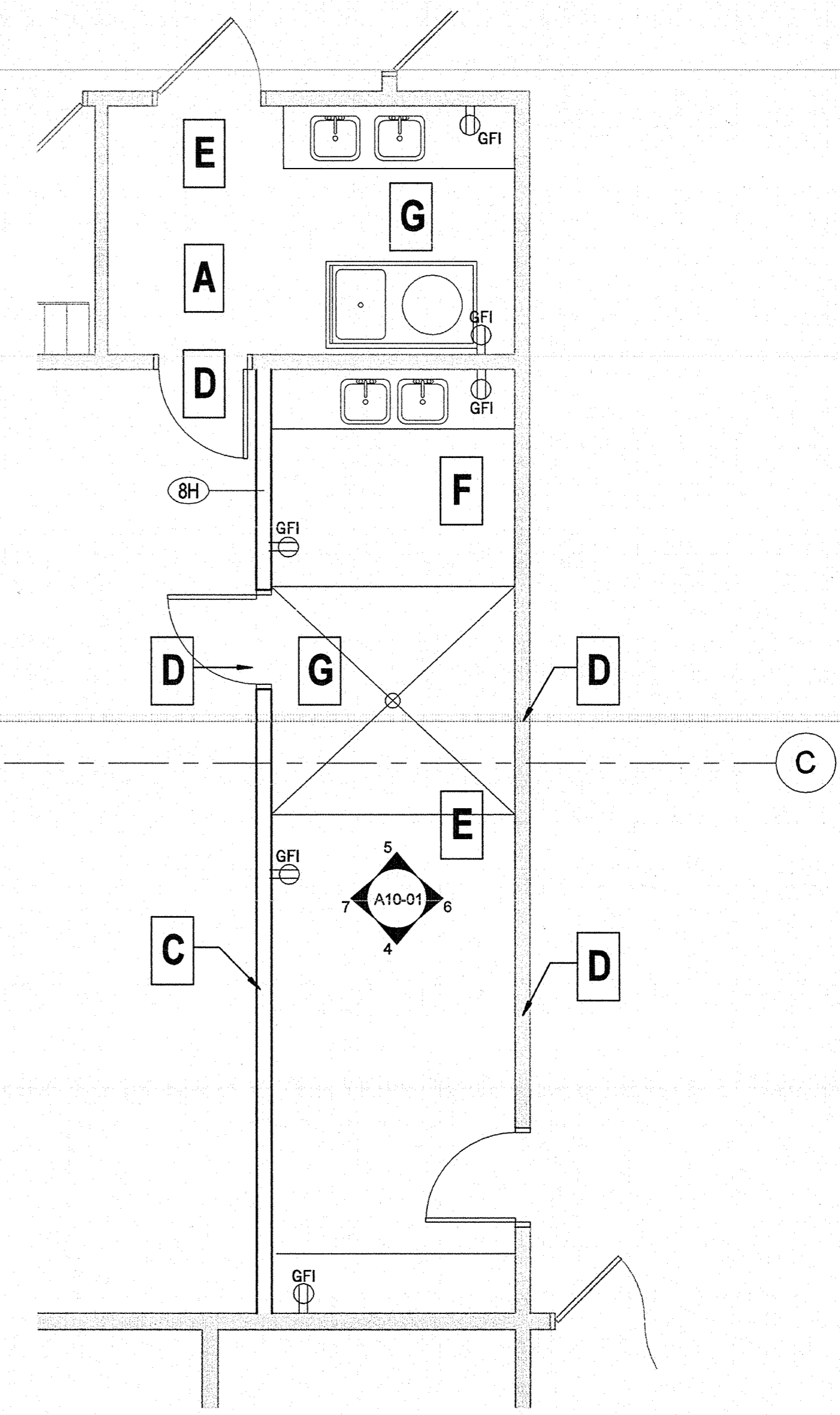

1 ENLARGED PLAN DECONTAM ROOM
1/4" = 1'-0"

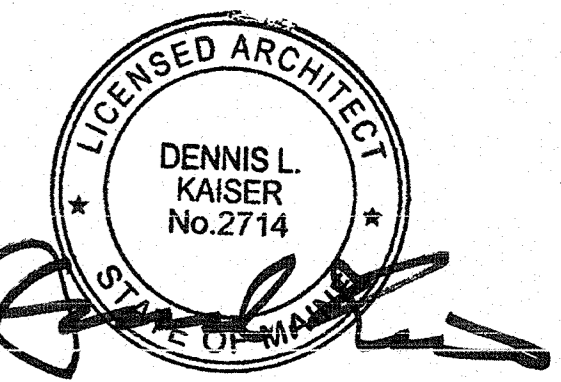

Revisions

NO	ISSUE	DATE
1	ISSUED FOR PERMIT	04.24.14

Sheet Information

Date: MARCH 07, 2014
Job Number: 152168.002
Drawn: Author
Checked: Checker
Approved: Approver

ENLARGED PLANS & INTERIOR ELEVATIONS