

**Bean 2 Roof
Addition**
22 Bramhall Street, Portland,
Maine 04102

MEP ENGINEER
AKF ENGINEERS

41 Farnsworth Street, 3rd Floor
Boston, MA 02210
617.737.1111
617.737.4311

STRUCTURAL ENGINEER
**SIMPSON GUMPERTZ &
HEGER**

41 Seyon Street, Building 1, Suite 550
Waltham, MA 02453
781.907.9000
781.907.9009

MEDICAL EQUIPMENT PLANNERS
RTL ASSOCIATES INC.

1717 PACIFIC AVENUE
DALLAS, TX 75201
214.468.7600
214.468.7601

COST ESTIMATOR
DG JONES & PARTNERS

3 Baldwin Green Common, Suite 202
Woburn, MA 01801
781.932.3131
781.932.3199

**CONSTRUCTION
DOCUMENTS**

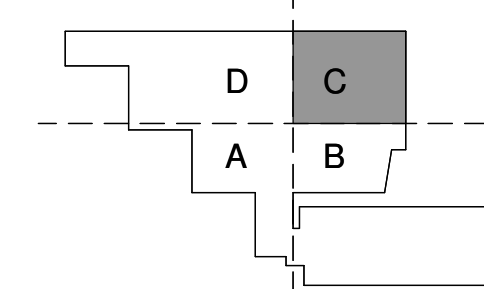

Revisions

Date	Issue	Date
03-28-14	3 ASI #2	03-28-14
02-07-14	2 Issued for Permit	02-07-14
01-17-14	1 Addendum #3	01-17-14
DA	NO ISSUE	DA

Sheet Information
Date: JUNE 14, 2013
Job #: C140135461 (MMC)/152168.000
Drawn: NJP
Checked: PJR
Approved: PJR

Title
**PLUMBING LEVEL
02 FLOOR PLAN -
SECTOR C**

**Sheet
P04-02C**

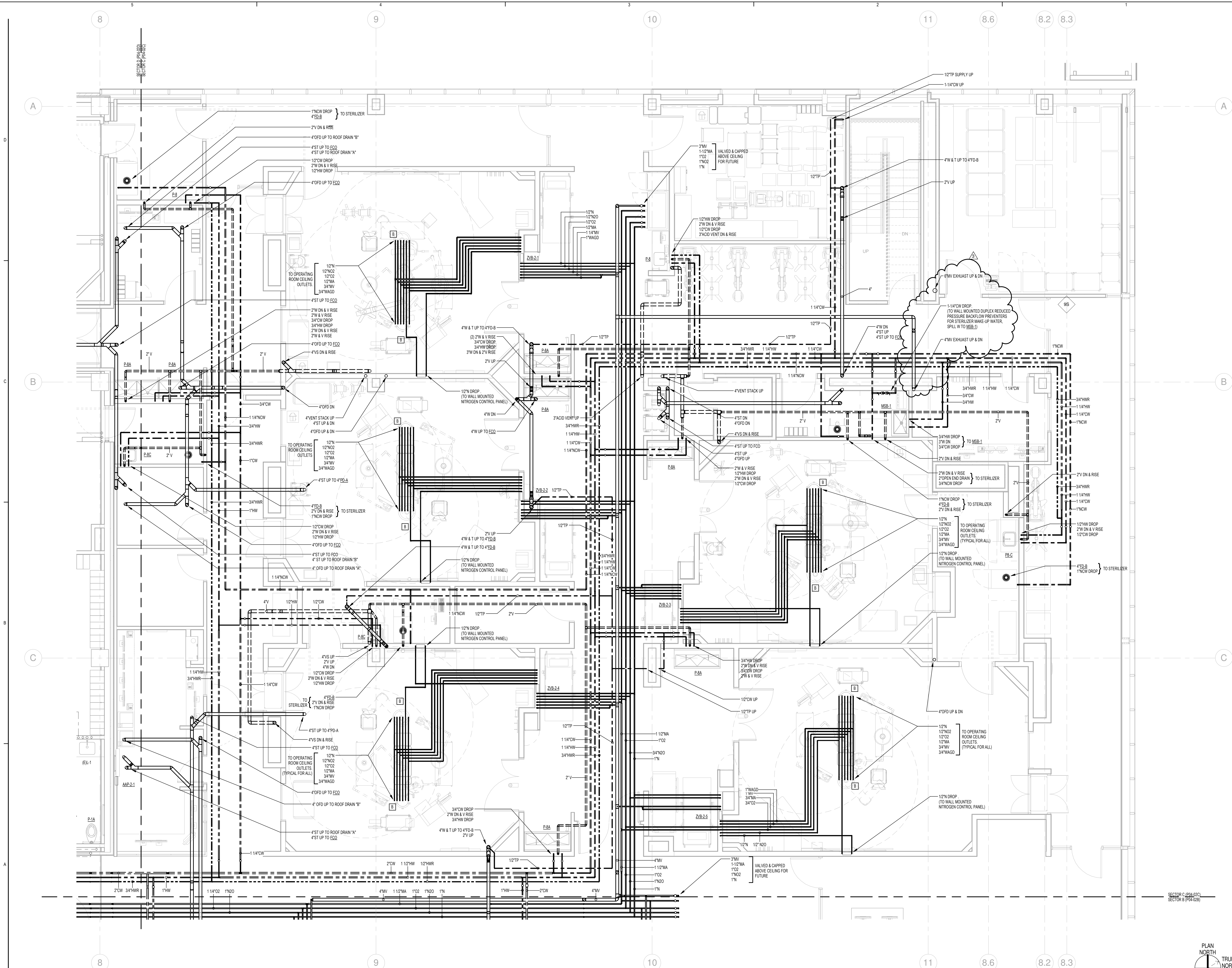

1 S - BEAN Level 2 Plumbing Sector C
1/4" = 1'-0"

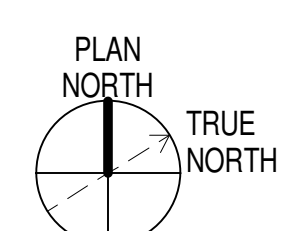

3/28/2014 2:20:46 PM
C:\Revt\Local Files\B120229-000\Bean2-MEP12-central_plumbing.rvt