

**Bean 2 Roof Addition**  
22 Bramhall Street, Portland, Maine 04102

MEP ENGINEER  
AKF ENGINEERS

41 Farnsworth Street, 3rd Floor  
Boston, MA 02210  
1-817-237-1111  
1-817-237-4311

STRUCTURAL ENGINEER  
SIMPSON GUMPERTZ & HEGER

41 Seyon Street, Building 1, Suite 500  
Waltham, MA 02453  
1-781-907-9000  
1-781-907-9009

MEDICAL EQUIPMENT PLANNERS

RTKL ASSOCIATES INC.

1717 Pacific Avenue  
Dallas, TX 75201  
1-214-468-7900  
1-214-468-7901

COST ESTIMATOR

DG JONES & PARTNERS

3 Baldwin Green Common, Suite 202  
Woburn, MA 01897  
1-781-932-3151  
1-781-932-3199

**CONSTRUCTION DOCUMENTS**

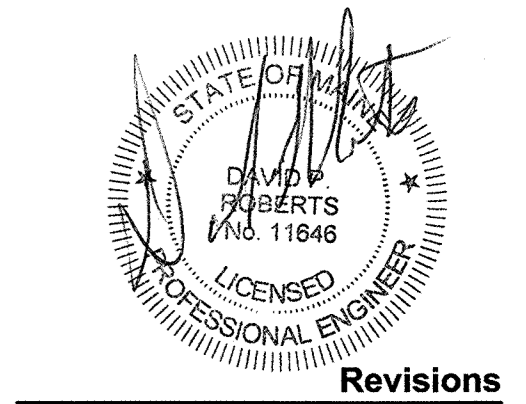
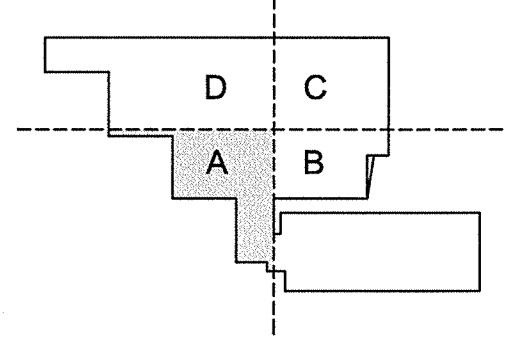

**Revisions**

2	Issued for Permit	2-07-14
1	Addendum #3	1-17-14
NO	ISSUE	DATE

**Sheet Information**

Date: JUNE 14, 2013  
Job #: C140135461(MMC)162168.000  
Drawn: TU  
Checked: DPR  
Approved: DPR  
Title:

**MECHANICAL LEVEL 02 DUCTWORK DEMOLITION PLAN - SECTOR A**

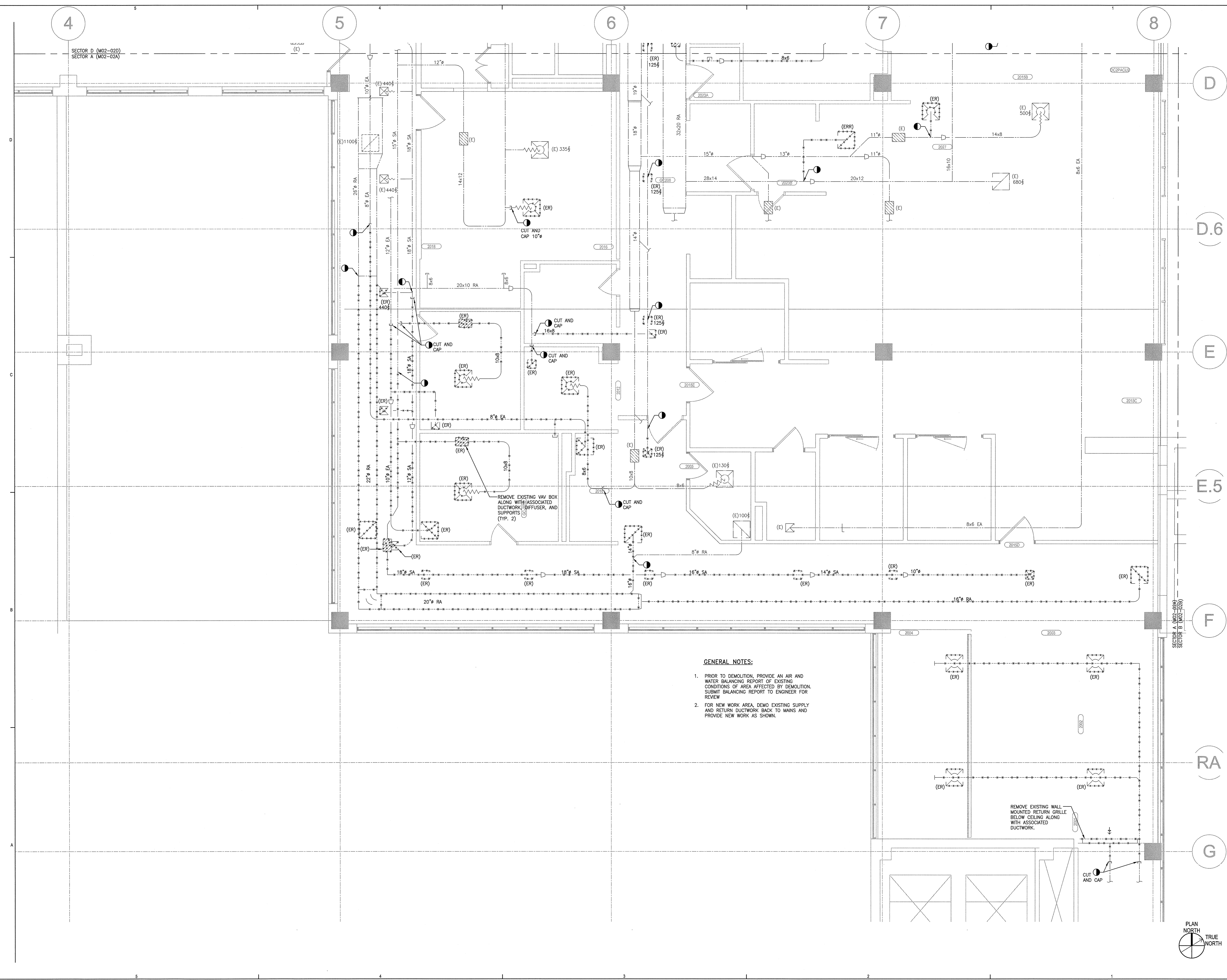

**GENERAL NOTES:**

1. PRIOR TO DEMOLITION, PROVIDE AN AIR AND WATER BALANCING REPORT OF EXISTING CONDITIONS OF AREA AFFECTED BY DEMOLITION. SUBMIT BALANCING REPORT TO ENGINEER FOR REVIEW.
2. FOR NEW WORK AREA, DEMO EXISTING SUPPLY AND RETURN DUCTWORK BACK TO MAINS AND PROVIDE NEW WORK AS SHOWN.

