

Bean 2 Roof Addition
22 Bramhall Street, Portland, Maine 04102

MSP ENGINEER
AKF ENGINEERS
41 Farnsworth Street, 3rd Floor
Boston, MA 02210
617.737.1111
617.737.4311

STRUCTURAL ENGINEER
SIMPSON GUMPERTZ & HEGGER
41 Seyon Street, Building 1, Suite 500
Watkins, MA 02453
781.907.9000
781.907.9009

MEDICAL EQUIPMENT PLANNERS
RTL ASSOCIATES INC.
1717 PACIFIC AVENUE
DALLAS, TX 75201
214.468.7800
214.468.7901

COST ESTIMATOR
DG JONES & PARTNERS
3 Baldwin Green Common, Suite 202
Watkins, MA 01801
1.781.932.3131
1.781.932.3199

CONSTRUCTION DOCUMENTS

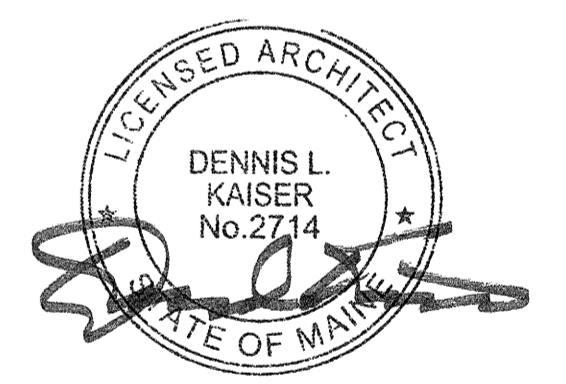

Revisions

NO.	ISSUE	DATE
1	Issued for Permit	02/07/2014
2	Addendum #3	01/17/2014
3	NO	NO

Sheet Information

Date: SEPTEMBER 10, 2013
Job #: C140135461 (MMC) / 152168.000
Drawn: _____ Author: _____
Checked: _____ Checker: _____
Approved: _____ Approver: _____
Title: _____

STAIR SECTIONS

Sheet
A12-02

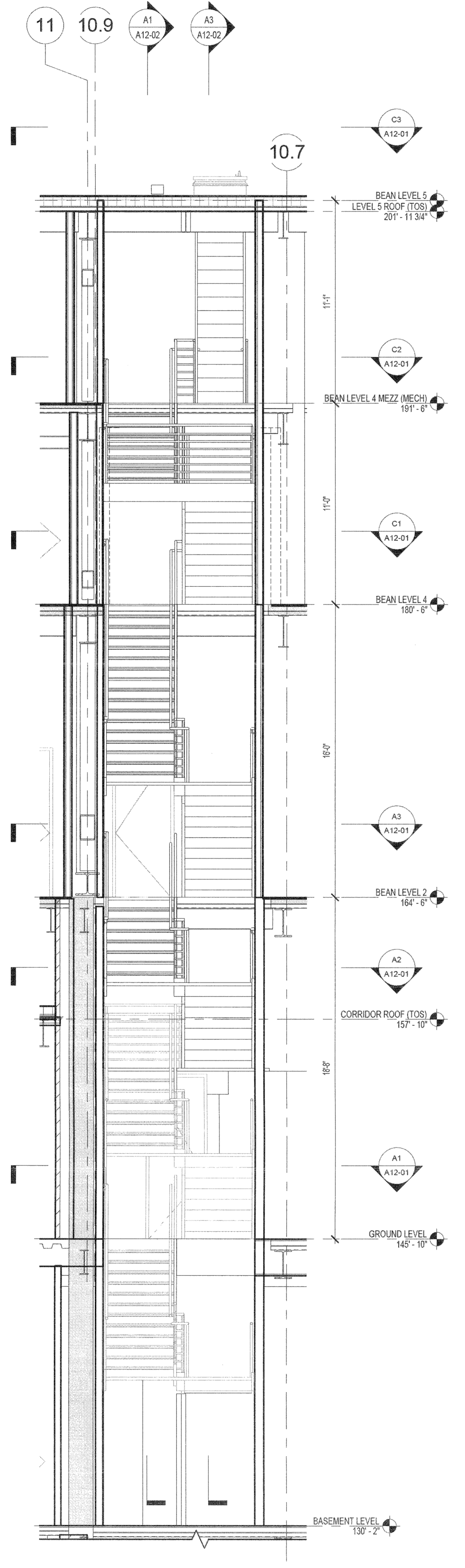

A5 ENLARGED NE STAIR - CROSS SECTION
1/4" = 1'-0"

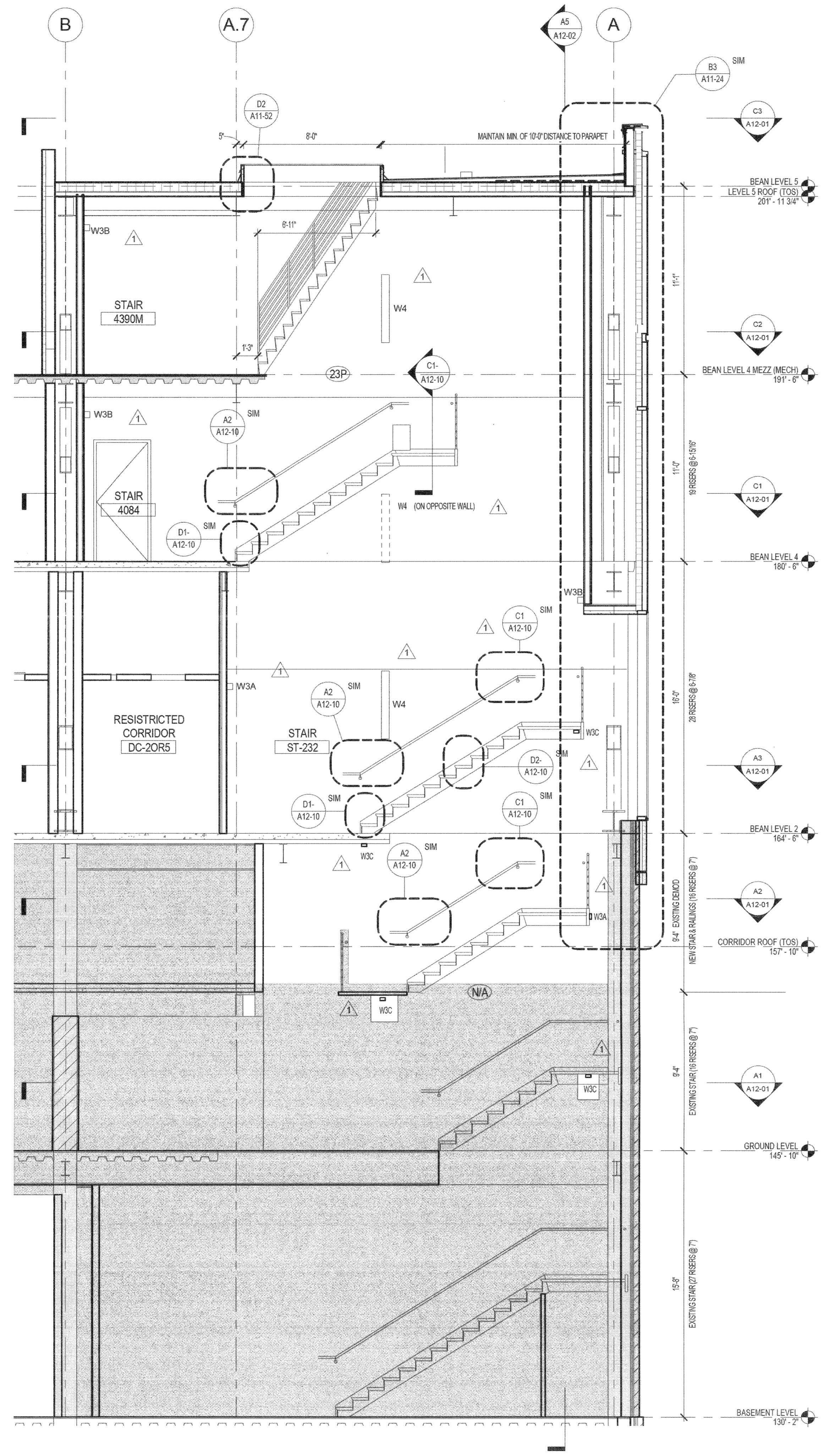

A3 ENLARGED NE STAIR - SECTION
1/4" = 1'-0"

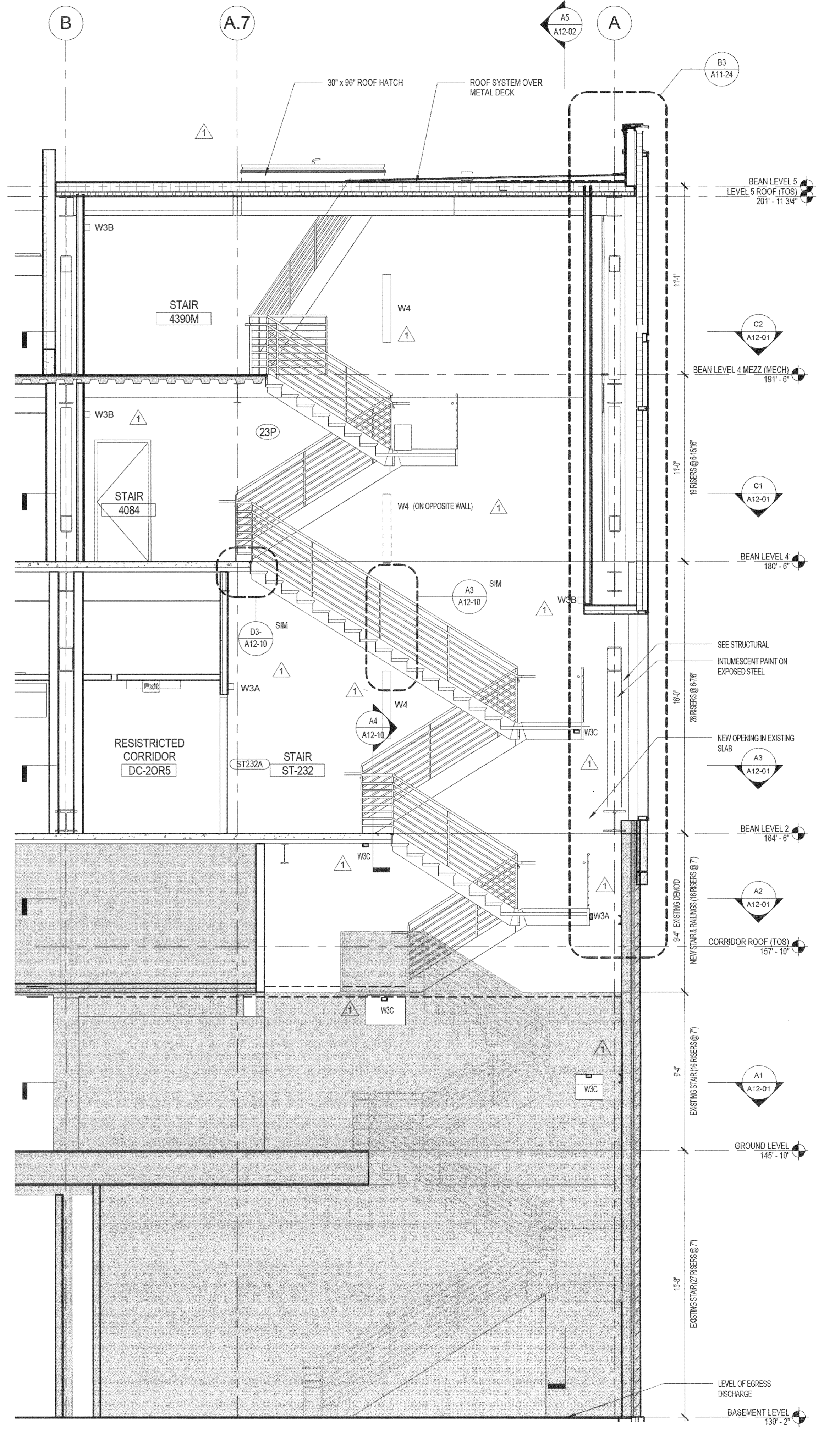

A1 ENLARGED NE STAIR - SECTION
1/4" = 1'-0"