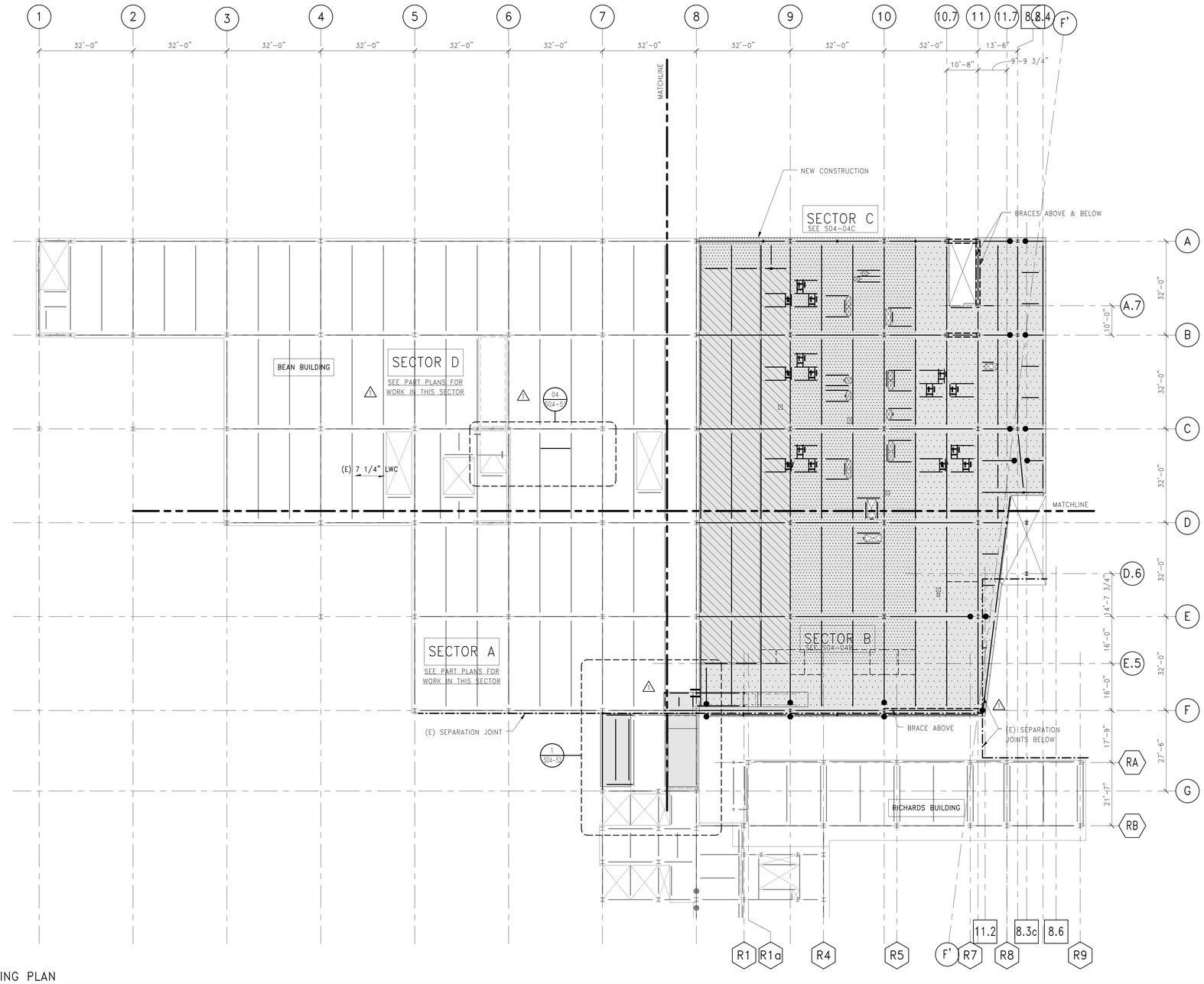


LEVEL 04 FRAMING PLAN

1/16" = 1'-0"

## LEGEND: LIVE LOADS

| | AREA | LL |
|---|---|---|
| | TYPICAL FLOORS | 80 psf |
| | STORAGE | 125 psf |
| | POSTED LIGHT STORAGE (LEVEL 04) | 100 psf |
| | MECHANICAL FLOOR | 150 psf |
| | TYPICAL ROOF (NO FUTURE EQUIPMENT) | 20 psf |
| | MECHANICAL WELL | 150 psf |
| | DUNNAGE/CATWALK | 20 psf |

## LEGEND: GRID LINES

- F.5 — EXISTING ED EXPANSION (1997)
- R# — EXISTING RICHARDS BUILDING (1966)
- 11 — EXISTING BEAN BUILDING (1983 + 1996)
- 8.2 — EXISTING CORRIDOR PROJECT (2004)

NORTH


PERKINS + WILL

225 Franklin St., Suite 1100
Boston, MA 02110
t 617.478.0300
f 617.478.0321
www.perkinswill.com


Maine Medical Center
MaineHealth

# Bean 2 Roof Addition

**22 Bramhall Street, Portland, Maine 04102**


MEP ENGINEER

AKF ENGINEERS

41 Farnsworth Street, 3rd Floor
Boston, MA 02210
t 617.737.1111
f 617.737.4311

STRUCTURAL ENGINEER

SIMPSON GUMPERTZ & HEGER

41 Seyon Street, Building 1, Suite 500
Waltham, MA 02453
t 781.907.9000
SGH Project No. 100439.09

MEDICAL EQUIPMENT PLANNERS

RTKL ASSOCIATES INC.

1717 PACIFIC AVENUE
DALLAS, TX 75201
t 214.468.7600
f 214.468.7601

COST ESTIMATOR

DG JONES & PARTNERS

3 Baldwin Green Common, Suite 202
Woburn, MA 01801
t 781.932.3131
f 781.932.3199


**CONSTRUCTION DOCUMENTS**

**06.14.2013**

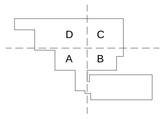


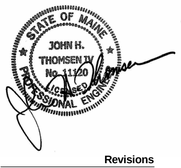


**Revisions**

| NO | ISSUE | DATE |
|---|---|---|
| | ISSUED FOR PERMIT | 02/07/14 |
| 1 | ADDENDUM #1 | 06/14/13 |

**Sheet Information**

| | |
|---|---|
| **Date** | 12 APRIL 2013 |
| **Job #** | C140135461(MMC)/152168.000 |
| **Drawn** | BMT/SWW |
| **Checked** | MJB |
| **Approved** | JHT |

**Title**

**LEVEL 04 OVERALL PLAN**

**Sheet**

**S03-04**


Copyright © 2011 Perkins+Will



2/7/2014 3:42:53 PM
I:\BOS\Projects\2010\100439.09-B2SE\Drawings\Working_Set_Rev\#LOCAL USERS\MJBold\cs\MMC_BEAN2_NEW_STRUC_MJBold\sc.rvt