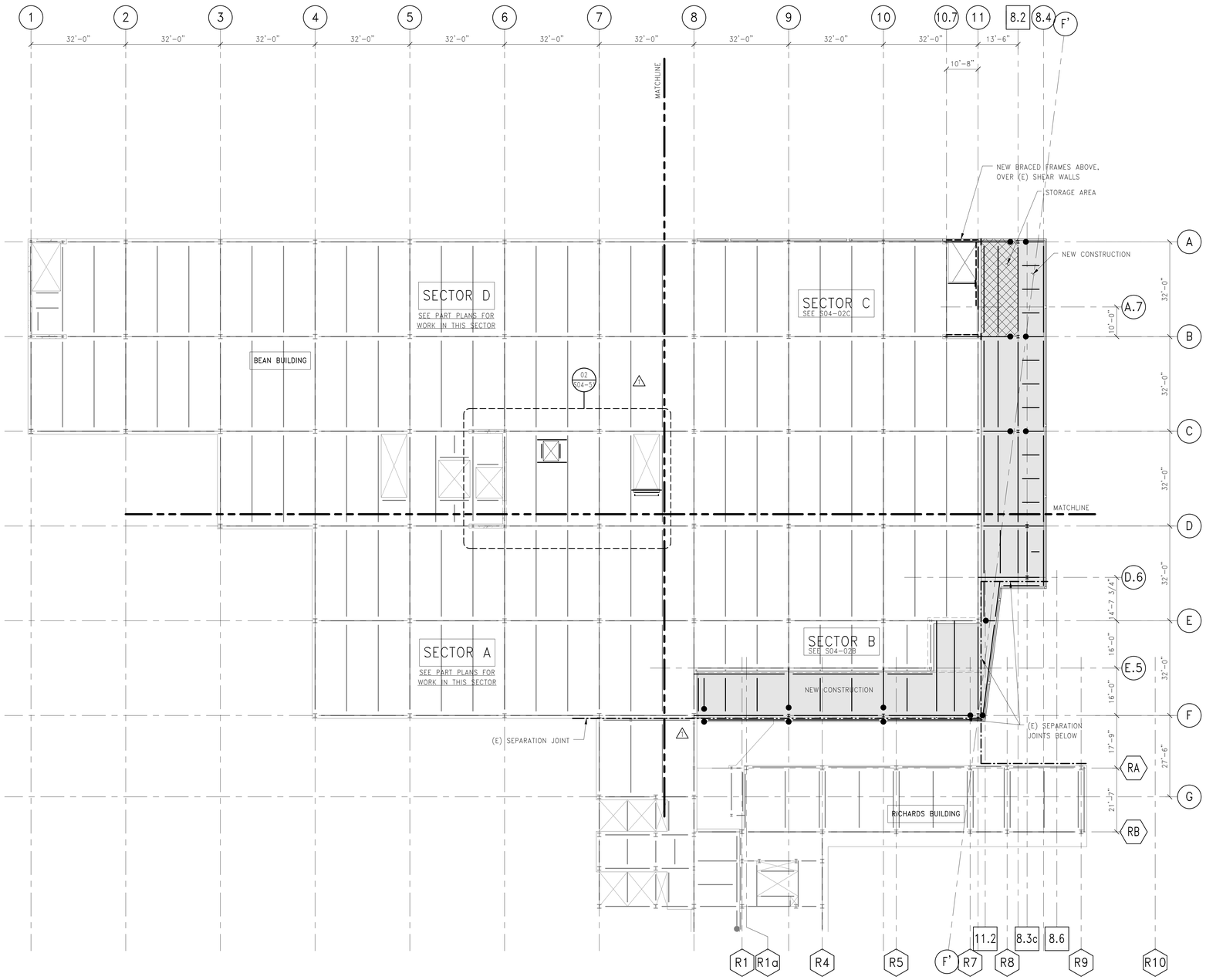

LEVEL 02 FRAMING PLAN

1/16" = 1'-0"

LEGEND: LIVE LOADS

	AREA	LL
	TYPICAL FLOORS	80 psf
	STORAGE	125 psf
	POSTED LIGHT STORAGE (LEVEL 04)	100 psf
	MECHANICAL FLOOR	150 psf
	TYPICAL ROOF (NO FUTURE EQUIPMENT)	20 psf
	MECHANICAL WELL	150 psf
	DUNNAGE/CATWALK	20 psf

LEGEND: GRID LINES

- F.5 — EXISTING ED EXPANSION (1997)
- R# — EXISTING RICHARDS BUILDING (1966)
- 11 — EXISTING BEAN BUILDING (1983 + 1996)
- 8.2 — EXISTING CORRIDOR PROJECT (2004)

NORTH

PERKINS + WILL

225 Franklin St., Suite 1100
Boston, MA 02110
t 617.478.0300
f 617.478.0321
www.perkinswill.com

Maine Medical Center
MaineHealth

Bean 2 Roof Addition

22 Bramhall Street, Portland, Maine 04102

MEP ENGINEER

AKF ENGINEERS

41 Farnsworth Street, 3rd Floor
Boston, MA 02210
t 617.737.1111
f 617.737.4311

STRUCTURAL ENGINEER

SIMPSON GUMPERTZ & HEGER

41 Seyon Street, Building 1, Suite 500
Waltham, MA 02453
t 781.907.9000
SGH Project No. 100439.09

MEDICAL EQUIPMENT PLANNERS

RTKL ASSOCIATES INC.

1717 PACIFIC AVENUE
DALLAS, TX 75201
t 214.468.7600
f 214.468.7601

COST ESTIMATOR

DG JONES & PARTNERS

3 Baldwin Green Common, Suite 202
Woburn, MA 01801
t 781.932.3131
f 781.932.3199

CONSTRUCTION DOCUMENTS

06.14.2013

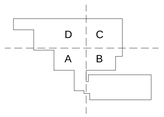

Revisions

NO	ISSUE	DATE
	ISSUED FOR PERMIT	02/07/14
1	ADDENDUM #1	06/14/13

Sheet Information

Date	12 APRIL 2013
Job #	C140135461(MMC)/152168.000
Drawn	BMT/SWW
Checked	MJB
Approved	JHT

Title

LEVEL 02 OVERALL PLAN

Sheet

S03-02

Copyright © 2011 Perkins+Will

2/7/2014 3:42:52 PM
I:\BOS\Projects\2010\100439.09-B2SE\Drawings\Working_Set_Rev\#LOCAL USERS\MJB\dwks\MMC_BEAN2_NEW_STRUC_MJB\dwksc.rvt